

Pretenders - Under The Boardwalk

♩ = 115,000031

melody

Vibraphone

Jazz Guitar

Electric Bass

Fretless Electric Bass

melody

Viola

Solo

♩ = 115,000031

2

3

melody

J. Gtr.

E. Bass

E. Bass

melody

Solo

5

melody

J. Gtr.

E. Bass

E. Bass

melody

Solo

7

melody

J. Gtr.

E. Bass

E. Bass

melody

Solo

9

melody

J. Gtr.

E. Bass

E. Bass

melody

Solo

11

13

15

melody

J. Gtr.

E. Bass

E. Bass

melody

Vla.

Solo

||

17

melody

J. Gtr.

E. Bass

E. Bass

melody

Vla.

Solo

19

melody

Vib.

J. Gtr.

E. Bass

E. Bass

melody

Solo

||

21

melody

Vib.

J. Gtr.

E. Bass

E. Bass

melody

Solo

23

melody

Vib.

J. Gtr.

E. Bass

E. Bass

melody

Solo

||

25

melody

Vib.

J. Gtr.

E. Bass

E. Bass

melody

Solo

31

melody

J. Gtr.

E. Bass

E. Bass

melody

Vla.

Solo

33

melody

Vib.

J. Gtr.

E. Bass

E. Bass

melody

Vla.

Solo

35

melody

Vib.

J. Gtr.

E. Bass

E. Bass

melody

Vla.

Solo

38

melody

Vib.

J. Gtr.

E. Bass

E. Bass

melody

Solo

41

melody

Vib.

J. Gtr.

E. Bass

E. Bass

melody

Vla.

Solo

44

melody

J. Gtr.

E. Bass

E. Bass

Vla.

Solo

46

melody

J. Gtr.

E. Bass

E. Bass

Vla.

Solo

48

melody

J. Gtr.

E. Bass

E. Bass

Vla.

Solo

50

melody

J. Gtr.

E. Bass

E. Bass

melody

Vla.

Solo

||

52

melody

J. Gtr.

E. Bass

E. Bass

melody

Vla.

Solo

58

61

melody

Vib.

J. Gtr.

E. Bass

E. Bass

melody

Vla.

Solo

64

melody

Vib.

J. Gtr.

E. Bass

E. Bass

melody

Solo

Detailed description of the musical score: The score is for page 16, measures 61 to 64. It features a complex arrangement of instruments. The top staff is labeled 'melody' and contains a melodic line with asterisks above it. Below it is a 'Vib.' (Vibraphone) staff with a rhythmic pattern. The next two staves are for 'J. Gtr.' (Jazz Guitar) and 'E. Bass' (Electric Bass), both showing intricate rhythmic and harmonic patterns. Below these are two more 'E. Bass' staves, likely representing different bass lines or a specific technique. The middle section includes a 'Vla.' (Viola) staff which is mostly empty, and a 'Solo' staff with a melodic line. A double bar line is placed between measure 63 and 64. The bottom section repeats the 'melody', 'Vib.', 'J. Gtr.', 'E. Bass', 'E. Bass', 'melody', and 'Solo' staves for measures 64-67. The key signature has two sharps (F# and C#), and the time signature is 4/4.

67

Pretenders - Under The Boardwalk

melody

♩ = 115,000031

V.S.

2

melody

22

25

27

29

31

33

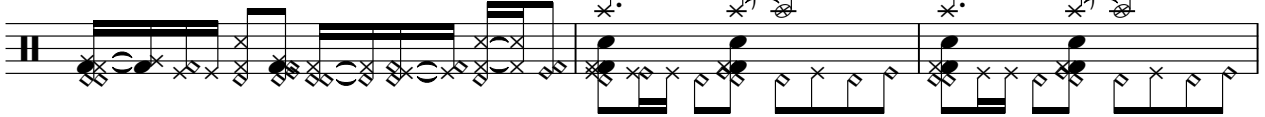

36

39

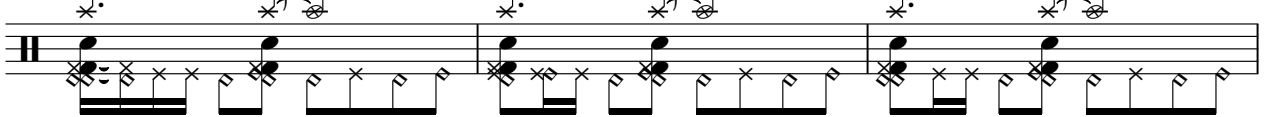

42

45

47

49

51

53

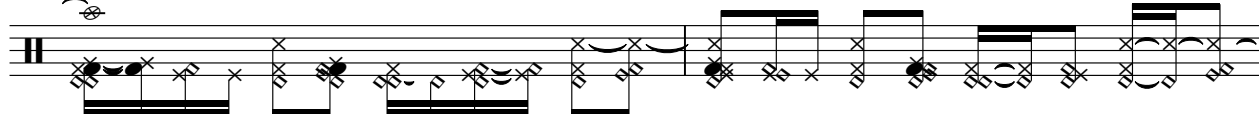

55

57

59

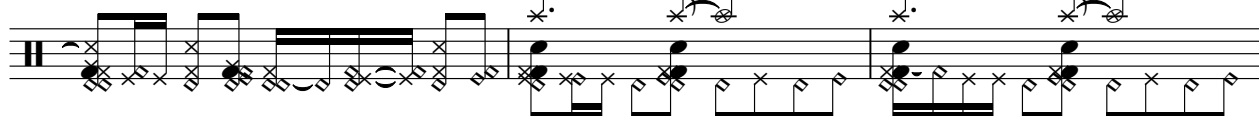

62

65

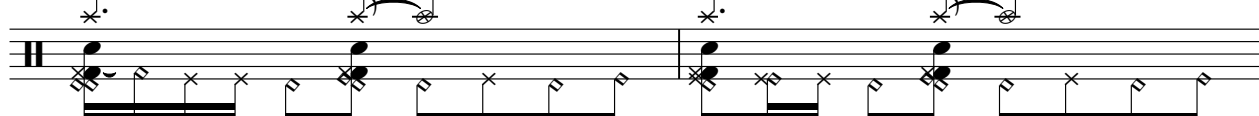

67

Vibraphone

Pretenders - Under The Boardwalk

♩ = 115,000031

19

3

6

3

2

24

3

3

3

3

7

35

39

44

16

63

66

♩ = 115,000031

5

9

12

16

19

23

26

30

34

V.S.

37

40

44

47

51

55

58

61

64

67

Pretenders - Under The Boardwalk

Electric Bass

♩ = 115,000031

V.S.

2

Electric Bass

53

59

63

66

Pretenders - Under The Boardwalk

Fretless Electric Bass

♩ = 115,000031

7

12

17

22

27

32

36

40

44

V.S.

2

Fretless Electric Bass

49

54

59

63

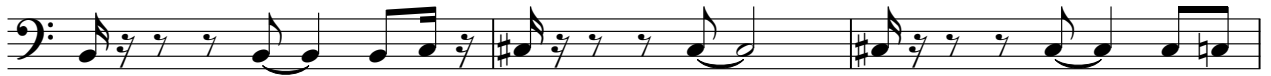

66

Pretenders - Under The Boardwalk

melody

♩ = 115,000031

6

10

14

19

24

29

34

38

42

7

2

51 melody

55

60

64

67

Pretenders - Under The Boardwalk

Viola

♩ = 115,000031

14

14

32

8

3

45

3

3

50

6

59

9

Pretenders - Under The Boardwalk

Solo

♩ = 115,000031

6

11

16

21

26

31

35

39

43

V.S.

48

53

58

62

66
