

# Rainbow - Sixteenth century greensleeves

♩ = 162,000168

The musical score is arranged for a band. It begins with a tempo marking of ♩ = 162,000168. The score is divided into two systems. The first system includes parts for drums, Acoustic Guitar 1 (Ac. Gt. 1), Acoustic Guitar 2 (Ac. Gt. 2), Acoustic Guitar 3 (Ac. Gt. 3), Electric Guitar (E. Gt.), Electric Guitar 2 (E. Gt. 2), and bass. The second system includes a keyboard (keyb.) part. The drums part starts in 2/8 time and changes to 4/4 time. The guitar parts (Ac. Gt. 2, Ac. Gt. 3, E. Gt., E. Gt. 2) play a melodic line in 4/4 time. The bass part plays a simple bass line in 4/4 time. The keyboard part consists of sustained chords in both hands in 4/4 time.

2

7

drums

Ac. Gt. 1

Ac. Gt. 2

Ac. Gt. 3

E. Gt.

E.Gt. 2

bass

keyb.

12

drums

Ac. Gt. 1

Ac. Gt. 2

Ac. Gt. 3

bass

keyb.

17

vocals

drums

Ac. Gt. 2

Ac. Gt. 3

bass

keyb.

22

vocals

drums

Ac. Gt. 1

Ac. Gt. 2

Ac. Gt. 3

bass

keyb.

26

bck. vx.

vocals

drums

Ac. Gt. 1

Ac. Gt. 2

Ac. Gt. 3

bass

keyb.

30

bck. vx.

vocals

drums

Ac. Gt. 1

Ac. Gt. 2

Ac. Gt. 3

bass

keyb.

35

vocals

drums

Ac. Gt. 2

Ac. Gt. 3

bass

keyb.

40

vocals

drums

Ac. Gt. 2

Ac. Gt. 3

bass

keyb.

44

vocals

drums

Ac. Gt. 2

Ac. Gt. 3

bass

keyb.

48

vocals

drums

Ac. Gt. 1

Ac. Gt. 2

Ac. Gt. 3

bass

keyb.

52

vocals

drums

Ac. Gt. 2

Ac. Gt. 3

bass

keyb.

56

vocals

drums

Ac. Gt. 1

Ac. Gt. 2

Ac. Gt. 3

bass

keyb.

60

vocals

drums

Ac. Gt. 2

Ac. Gt. 3

bass

keyb.

64

vocals

drums

Ac. Gt. 1

Ac. Gt. 2

Ac. Gt. 3

bass

keyb.

69

vocals

drums

Ac. Gt. 1

Ac. Gt. 2

Ac. Gt. 3

bass

keyb.

73

vocals

drums

Ac. Gt. 1

Ac. Gt. 2

Ac. Gt. 3

bass

keyb.

77

bck. vx.

vocals

drums

Ac. Gt. 1

Ac. Gt. 2

Ac. Gt. 3

bass

keyb.

81

bck. vx.

vocals

drums

Ac. Gt. 1

Ac. Gt. 2

Ac. Gt. 3

bass

keyb.

85

drums

Ac. Gt. 2

Ac. Gt. 3

E. Gt.

bass

keyb.

90

drums

Ac. Gt. 1

Ac. Gt. 2

Ac. Gt. 3

E. Gt.

bass

keyb.

94

vocals

drums

Ac. Gt. 1

Ac. Gt. 2

Ac. Gt. 3

bass

keyb.

98

vocals

drums

Ac. Gt. 1

Ac. Gt. 2

Ac. Gt. 3

bass

keyb.

102

vocals

drums

Ac. Gt. 1

Ac. Gt. 2

Ac. Gt. 3

bass

keyb.

106

vocals

drums

Ac. Gt. 1

Ac. Gt. 2

Ac. Gt. 3

bass

keyb.

110

bck. vx.

vocals

drums

Ac. Gt. 1

Ac. Gt. 2

Ac. Gt. 3

bass

keyb.

115

bck. vx.

vocals

drums

Ac. Gt. 1

Ac. Gt. 2

Ac. Gt. 3

bass

keyb.

Detailed description of the musical score: The score is for a 12-piece band. It begins at measure 115. The key signature has two flats (B-flat major). The vocal line has lyrics: "I'm a man of the street, I'm a man of the street, I'm a man of the street, I'm a man of the street." The drums play a steady eighth-note pattern. The three acoustic guitars play different rhythmic patterns, with Ac. Gt. 2 featuring a 7/8 time signature. The bass line is a simple four-note sequence. The keyboard part consists of chords in the right hand and single notes in the left hand.

119

bck. vx.

vocals

drums

Ac. Gt. 1

Ac. Gt. 2

Ac. Gt. 3

bass

keyb.

123

127

bck. vx.

vocals

drums

Ac. Gt. 1

Ac. Gt. 2

Ac. Gt. 3

bass

keyb.

131

bck. vx.

vocals

drums

Ac. Gt. 1

Ac. Gt. 2

Ac. Gt. 3

bass

keyb.

135

bck. vx.

vocals

drums

Ac. Gt. 1

Ac. Gt. 2

Ac. Gt. 3

E. Gt.

E.Gt. 2

bass

keyb.

Detailed description of the musical score: The score is for a 12-piece band. The key signature is B-flat major (two flats). The time signature is 4/4. The score covers measures 135 to 140. The back vocalists (bck. vx.) play chords in the first two measures. The vocalists (vocals) have a melodic line in the first two measures. The drums play a consistent pattern of eighth notes. Acoustic guitar 1 (Ac. Gt. 1) plays a melodic line. Acoustic guitar 2 (Ac. Gt. 2) and Acoustic guitar 3 (Ac. Gt. 3) play a similar melodic line. Electric guitar (E. Gt.) plays a melodic line with a long note in the first measure. Electric guitar 2 (E.Gt. 2) plays a similar melodic line. The bass (bass) plays a simple line of notes. The keyboard (keyb.) plays chords in the first two measures.

140

drums

Ac. Gt. 1

Ac. Gt. 2

Ac. Gt. 3

E. Gt.

E.Gt. 2

bass

keyb.

145

Ac. Gt. 1

Ac. Gt. 2

Ac. Gt. 3

E. Gt.

bass

keyb.

149

Ac. Gt. 2

Ac. Gt. 3

E. Gt.

bass

keyb.

# Rainbow - Sixteenth century greensleeves

vocals

♩ = 162,000168

15

21

28

35

41

47

53

58

63

2

69

75

81

96

102

108

114

120

126

132

45

49

53

57

61

65

70

74

78

82

drums

86

90

94

98

102

106

110

114

118

122

V.S.

drums

126

130

134

138

141

Ac. Gt. 1

Rainbow - Sixteenth century greensleeves

♩ = 162,000168

9

14

7

26

32

15

51

5

11

69

73

77

3

3

3

81

83

7

136

140

143

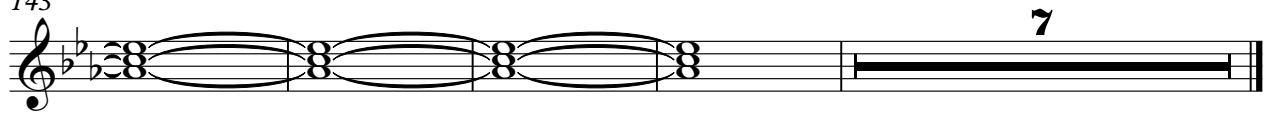

♩ = 162,000168

6

10

14

18

22

26

30

34

38

V.S.

Measures 46-49: Similar melody. Chords: G, G, G, G.

Measures 50-53: Similar melody. Chords: G, G, G, G, F#.

Measures 54-57: Similar melody. Chords: G, F#, G, G.

Measures 58-61: Similar melody. Chords: G, G, G, F#.

Measures 62-65: Similar melody. Chords: G, G, G, G.

Measures 66-69: Similar melody. Chords: G, G, G, G, F#, G, F#, G, F#.

Measures 70-73: Similar melody. Chords: G, F#, G, G, G, G, G, G.

Measures 74-77: Similar melody. Chords: G, G, G, G, F#, G, F#.

Measures 78-81: Similar melody. Chords: G, F#, G, G, G, G.

82

86

90

93

96

100

104

108

112

116

V.S.

120

124

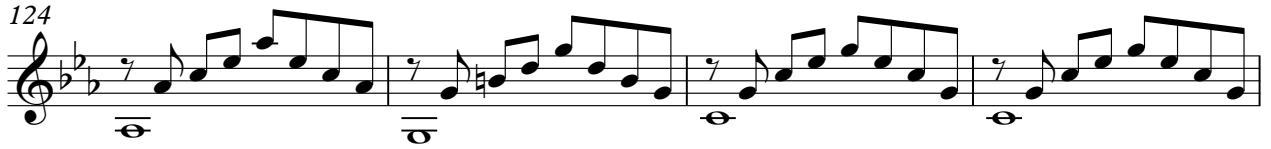

128

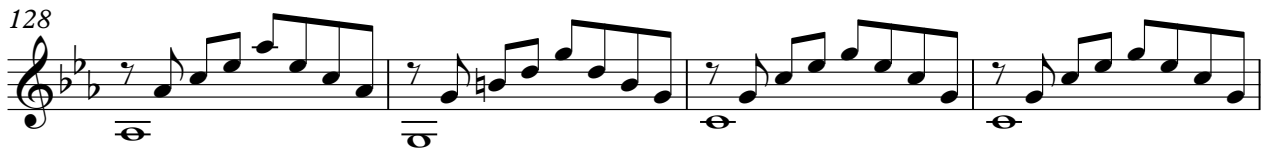

132

136

140

144

148

♩ = 162,000168

6

10

14

18

22

27

31

35

39

44

49

53

57

61

65

70

74

79

84

89

93

96

100

104

108

112

116

120

124

V.S.

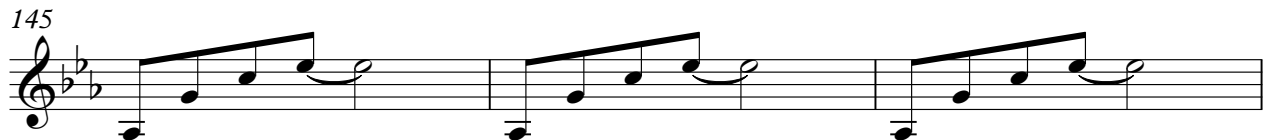
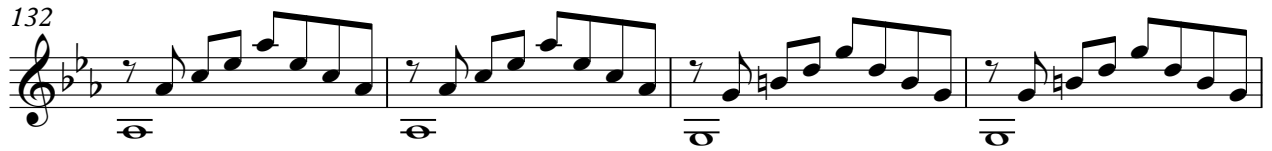
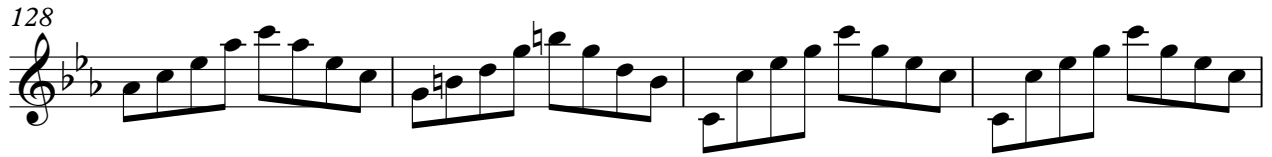

E. Gt.

# Rainbow - Sixteenth century greensleeves

♩ = 162,000168

7

74

86

90

2

96

39

140

145

5

# Rainbow - Sixteenth century greensleeves

bass

♩ = 162,000168

9

18

25

33

41

48

56

64

71

V.S.

78

86

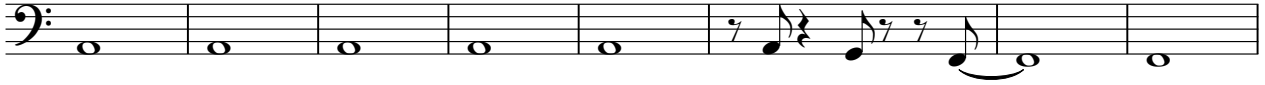

94

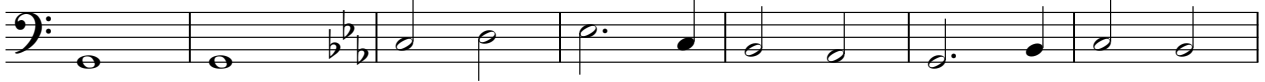

101

108

115

122

129

138

146

# Rainbow - Sixteenth century greensleeves

keyb.

♩ = 162,000168

9

18

27

36

45

V.S.

54

63

71

80

89

96

105

114

123

132

141

147
