

# Rainbow - Temple Of The King

♩ = 85,000046

♩ = 85,000046

3

Drums

Cymbals

Fill-in

Arpeggio Guitar

Acc.Guitar Solo

Acc.Guitar Solo 2

Bass

Voice Solo

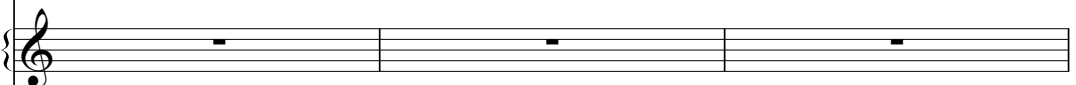

Strings

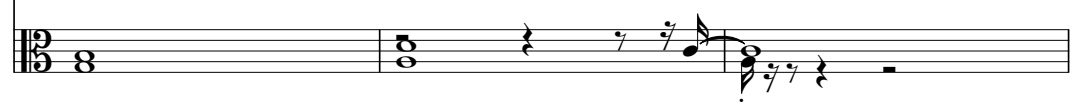

9

Drums

A single staff of music for drums, starting with a double bar line and a key signature of one sharp (F#). The notation consists of quarter notes and eighth notes, representing a drum pattern.

Cymbals

A single staff of music for cymbals, starting with a double bar line and a key signature of one sharp (F#). The notation consists of 'x' marks on a staff, representing cymbal hits.

Arpeggio Guitar

A single staff of music for arpeggio guitar, starting with a treble clef and a key signature of one sharp (F#). The notation consists of eighth notes and quarter notes, representing an arpeggiated guitar part.

Acc.Guitar Solo

A single staff of music for acoustic guitar solo, starting with a treble clef and a key signature of one sharp (F#). The notation consists of quarter notes and eighth notes, representing a solo guitar part.

Bass

A single staff of music for bass, starting with a bass clef and a key signature of one sharp (F#). The notation consists of quarter notes and eighth notes, representing a bass line.

Voice Solo

A double staff of music for voice solo, starting with a treble clef and a key signature of one sharp (F#). The notation consists of quarter notes and eighth notes, representing a vocal line.

Strings

A single staff of music for strings, starting with a bass clef and a key signature of one sharp (F#). The notation consists of quarter notes and eighth notes, representing a string part.

13

Drums

A single staff of music with a double bar line and a key signature of one sharp (F#). It contains a rhythmic pattern of quarter notes: F#4, G4, A4, B4, C5, D5, E5, F#5.

Cymbals

A single staff of music with a double bar line and a key signature of one sharp (F#). It contains a rhythmic pattern of quarter notes with 'x' marks above them: F#4, G4, A4, B4, C5, D5, E5, F#5.

Fill-in

A single staff of music with a double bar line and a key signature of one sharp (F#). It contains a single quarter note with an 'x' mark above it: F#4.

Arpeggio Guitar

A single staff of music in treble clef with a key signature of one sharp (F#). It contains a melodic line of quarter notes: F#4, G4, A4, B4, C5, D5, E5, F#5.

Acc.Guitar Solo

A single staff of music in treble clef with a key signature of one sharp (F#). It contains a melodic line of quarter notes: F#4, G4, A4, B4, C5, D5, E5, F#5.

Bass

A single staff of music in bass clef with a key signature of one sharp (F#). It contains a rhythmic pattern of quarter notes: F#3, G3, A3, B3, C4, D4, E4, F#4.

Voice Solo

A grand staff (treble and bass clefs) with a key signature of one sharp (F#). The treble clef contains a melodic line of quarter notes: F#4, G4, A4, B4, C5, D5, E5, F#5. The bass clef contains a rhythmic pattern of quarter notes: F#3, G3, A3, B3, C4, D4, E4, F#4.

Strings

A single staff of music in bass clef with a key signature of one sharp (F#). It contains a melodic line of quarter notes: F#3, G3, A3, B3, C4, D4, E4, F#4.

17

Drums

Cymbals

Cymbal notation for measures 17 and 18. The notation is on a single staff with a double bar line and a C-clef. It shows a series of 'x' marks representing cymbal hits, with some marked with an asterisk (\*).

Arpeggio Guitar

Arpeggio guitar notation for measures 17 and 18. The notation is on a single staff with a treble clef. It features a sequence of eighth notes with triplets and a final triplet of eighth notes.

Acc. Guitar Solo

Accompanying guitar solo notation for measures 17 and 18. The notation is on a single staff with a treble clef. It shows a melodic line with a half note, a quarter note, and a series of eighth notes.

Bass

Bass notation for measures 17 and 18. The notation is on a single staff with a bass clef. It shows a rhythmic pattern of eighth notes and quarter notes.

Voice Solo

Voice solo notation for measures 17 and 18. The notation is on two staves (treble and bass clefs). The treble staff shows a melodic line with eighth notes and quarter notes, while the bass staff shows a simple harmonic accompaniment.

Strings

String notation for measures 17 and 18. The notation is on a single staff with a bass clef. It shows a sustained chord in the first measure and a melodic line in the second measure.

Drums

Cymbals

Cymbal notation for measures 19 and 20, represented by 'x' marks on a staff.

Fill-in

Fill-in notation for measures 19 and 20, showing rests and a final rhythmic figure.

Arpeggio Guitar

Arpeggio guitar notation for measures 19 and 20, featuring triplets and eighth notes.

Acc.Guitar Solo

Accoustic guitar solo notation for measures 19 and 20, featuring eighth notes and rests.

Bass

Bass notation for measures 19 and 20, featuring eighth notes and rests.

Voice Solo

Voice solo notation for measures 19 and 20, featuring eighth notes and rests.

Strings

String notation for measures 19 and 20, featuring sustained chords and melodic lines.

21

Drums

Cymbals

Cymbal notation for measures 21 and 22. The notation is on a single staff with a double bar line at the beginning. It shows a rhythmic pattern of eighth notes with 'x' marks above the notes, indicating cymbal hits.

Arpeggio Guitar

Arpeggio guitar notation for measures 21 and 22. The notation is on a single staff with a treble clef. It shows a rhythmic pattern of eighth notes with a triplet of eighth notes in measure 22.

Acc.Guitar Solo

Accompanying guitar solo notation for measures 21 and 22. The notation is on a single staff with a treble clef. It shows a rhythmic pattern of eighth notes and quarter notes.

Bass

Bass notation for measures 21 and 22. The notation is on a single staff with a bass clef. It shows a rhythmic pattern of eighth notes and quarter notes.

Voice Solo

Voice solo notation for measures 21 and 22. The notation is on two staves (treble and bass clefs). It shows a vocal line in measure 21 and a sustained note in measure 22.

Strings

String notation for measures 21 and 22. The notation is on a single staff with a bass clef. It shows a sustained chord in measure 21 and a sustained note in measure 22.

Drums

Cymbals

Cymbal notation for measures 23 and 24. Measure 23 features a continuous pattern of eighth notes marked with 'x'. Measure 24 features a pattern of quarter notes marked with 'x' and asterisks.

Fill-in

Fill-in notation for measures 23 and 24. Measure 23 is a whole rest. Measure 24 contains a quarter rest followed by a quarter note and an eighth note.

Arpeggio Guitar

Arpeggio guitar notation for measures 23 and 24. Measure 23 includes a triplet of eighth notes. Measure 24 includes a half note with a sharp sign.

Acc.Guitar Solo

Accoustic guitar solo notation for measures 23 and 24. Measure 23 features a half note with a slur. Measure 24 features a half note with a slur.

Bass

Bass notation for measures 23 and 24. Measure 23 contains a series of eighth notes with slurs. Measure 24 contains a series of quarter notes with slurs.

Voice Solo

Voice solo notation for measures 23 and 24. Measure 23 contains a series of eighth notes. Measure 24 contains a half note with a sharp sign.

Strings

String notation for measures 23 and 24. Measure 23 features a long note with a slur. Measure 24 features a long note with a slur.

25

Drums

A single staff of music for drums, starting with a double bar line and a key signature of one sharp (F#). The notation consists of a sequence of quarter notes: F#, G, A, B, C, D, E, F#.

Cymbals

A single staff of music for cymbals, starting with a double bar line and a key signature of one sharp (F#). The notation consists of a sequence of quarter notes: F#, G, A, B, C, D, E, F#.

Arpeggio Guitar

A single staff of music for arpeggio guitar, starting with a treble clef and a key signature of one sharp (F#). The notation consists of a sequence of quarter notes: F#, G, A, B, C, D, E, F#.

Acc.Guitar Solo

A single staff of music for acoustic guitar solo, starting with a treble clef and a key signature of one sharp (F#). The notation consists of a sequence of quarter notes: F#, G, A, B, C, D, E, F#.

Bass

A single staff of music for bass, starting with a bass clef and a key signature of one sharp (F#). The notation consists of a sequence of quarter notes: F#, G, A, B, C, D, E, F#.

Voice Solo

A grand staff of music for voice solo, consisting of a treble clef and a bass clef. The notation consists of a sequence of quarter notes: F#, G, A, B, C, D, E, F#.

Strings

A single staff of music for strings, starting with a bass clef and a key signature of one sharp (F#). The notation consists of a sequence of quarter notes: F#, G, A, B, C, D, E, F#.

29

Drums

Drums staff notation showing a rhythmic pattern of quarter notes and eighth notes.

Cymbals

Cymbals staff notation showing a rhythmic pattern of quarter notes with 'x' marks above them, indicating cymbal hits.

Fill-in

Fill-in staff notation showing a short melodic phrase with a 7-measure rest before it.

Arpeggio Guitar

Arpeggio Guitar staff notation showing a continuous eighth-note arpeggiated pattern.

Acc.Guitar Solo

Acc.Guitar Solo staff notation showing a melodic line starting with a whole note rest.

Acc.Guitar Solo 2

Acc.Guitar Solo 2 staff notation showing a melodic line with a sharp sign and a slur.

Bass

Bass staff notation showing a rhythmic pattern of eighth notes with slurs.

Strings

Strings staff notation showing a sustained chord or texture with a slur and '8' markings.

Drums

Cymbals

Fill-in

Arpeggio Guitar

Acc.Guitar Solo

Acc.Guitar Solo 2

Bass

Voice Solo

Strings

34

Drums

Cymbals

Arpeggio Guitar

Acc.Guitar Solo

Bass

Voice Solo

Strings

38

Drums

Cymbals

Cymbal notation for measures 38 and 39. The notation is on a single staff with a double bar line at the beginning. It shows a consistent rhythmic pattern of quarter notes with asterisks and 'x' marks indicating cymbal hits.

Arpeggio Guitar

Arpeggio guitar notation for measures 38 and 39. The notation is on a single staff with a treble clef. It shows a melodic line with eighth notes and a sharp sign in measure 39.

Acc. Guitar Solo

Accompanying guitar solo notation for measures 38 and 39. The notation is on a single staff with a treble clef. It shows a melodic line with a long slur over the first two measures and a final chord in measure 39.

Bass

Bass notation for measures 38 and 39. The notation is on a single staff with a bass clef. It shows a rhythmic pattern of eighth notes with slurs.

Voice Solo

Voice solo notation for measures 38 and 39. The notation is on a single staff with a treble clef. It shows a melodic line with eighth notes and a final chord in measure 39.

Strings

String notation for measures 38 and 39. The notation is on a single staff with a bass clef. It shows a harmonic progression with chords and a sharp sign in measure 39.

Drums

A single staff of music for drums, starting with a double bar line and a key signature of one flat. The notation consists of quarter notes and eighth notes on a five-line staff.

Cymbals

A single staff of music for cymbals, starting with a double bar line and a key signature of one flat. The notation consists of 'x' marks and eighth notes on a five-line staff.

Fill-in

A single staff of music for fill-in, starting with a double bar line and a key signature of one flat. The notation consists of rests and a few notes at the end of the measure.

Arpeggio Guitar

A single staff of music for arpeggio guitar, starting with a treble clef and a key signature of one flat. The notation consists of eighth notes and quarter notes.

Acc.Guitar Solo

A single staff of music for acoustic guitar solo, starting with a treble clef and a key signature of one flat. The notation consists of quarter notes and eighth notes.

Bass

A single staff of music for bass, starting with a bass clef and a key signature of one flat. The notation consists of eighth notes and quarter notes.

Voice Solo

A single staff of music for voice solo, starting with a treble clef and a key signature of one flat. The notation consists of quarter notes and eighth notes.

Strings

A single staff of music for strings, starting with a bass clef and a key signature of one flat. The notation consists of whole notes and half notes.

42

Drums

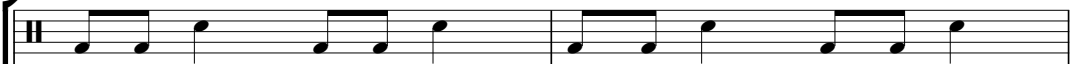

Cymbals

Arpeggio Guitar

Acc.Guitar Solo

Bass

Voice Solo

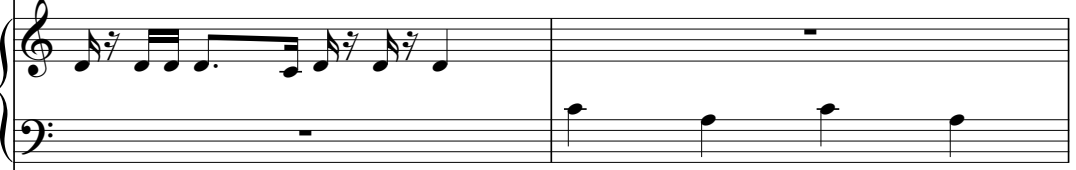

Strings

44

Drums

Cymbals

Fill-in

Arpeggio Guitar

Acc.Guitar Solo

Bass

Voice Solo

Strings

47

Drums

Cymbals

Arpeggio Guitar

Acc.Guitar Solo

Bass

Voice Solo

Strings

49

Drums

Cymbals

Arpeggio Guitar

Acc.Guitar Solo

Bass

Strings

51

Drums

Cymbals

Arpeggio Guitar

Acc.Guitar Solo

Acc.Guitar Solo 2

Bass

Strings

53

Drums

Cymbals

Fill-in

Arpeggio Guitar

Acc.Guitar Solo

Acc.Guitar Solo 2

Guitar Solo

Bass

Strings

56

Drums

Cymbals

Arpeggio Guitar

Acc.Guitar Solo

Guitar Solo

Bass

Strings

59

Drums

Cymbals

Arpeggio Guitar

Acc.Guitar Solo

Guitar Solo

Bass

Strings

61

Drums

Cymbals

Arpeggio Guitar

Acc.Guitar Solo

Guitar Solo

Bass

Strings

63

Drums

Cymbals

Arpeggio Guitar

Acc.Guitar Solo

Guitar Solo

Bass

Strings

65

Drums

Cymbals

Fill-in

Arpeggio Guitar

Acc.Guitar Solo

Guitar Solo

Bass

Strings

67

Drums

Cymbals

The cymbal notation consists of three measures. The first measure contains a cymbal hit on the first beat, a cymbal on the second beat, and a cymbal on the third beat. The second measure contains a cymbal on the first beat, a cymbal on the second beat, and a cymbal on the third beat. The third measure contains a cymbal on the first beat, a cymbal on the second beat, and a cymbal on the third beat.

Arpeggio Guitar

The arpeggio guitar notation consists of three measures. The first measure contains a series of eighth notes: G4, A4, B4, C5, B4, A4, G4. The second measure contains a series of eighth notes: F4, E4, D4, C4, B3, A3, G3. The third measure contains a series of eighth notes: F4, E4, D4, C4, B3, A3, G3.

Acc. Guitar Solo

The accompanying guitar solo notation consists of three measures. The first measure contains a series of eighth notes: G4, A4, B4, C5, B4, A4, G4. The second measure contains a series of eighth notes: F4, E4, D4, C4, B3, A3, G3. The third measure contains a series of eighth notes: F4, E4, D4, C4, B3, A3, G3.

Guitar Solo

Bass

The bass notation consists of three measures. The first measure contains a series of eighth notes: G2, A2, B2, C3, B2, A2, G2. The second measure contains a series of eighth notes: F2, E2, D2, C2, B1, A1, G1. The third measure contains a series of eighth notes: F2, E2, D2, C2, B1, A1, G1.

Strings

The string notation consists of three measures. The first measure contains a series of eighth notes: G2, A2, B2, C3, B2, A2, G2. The second measure contains a series of eighth notes: F2, E2, D2, C2, B1, A1, G1. The third measure contains a series of eighth notes: F2, E2, D2, C2, B1, A1, G1.

Drums

Cymbals

Fill-in

Arpeggio Guitar

Acc. Guitar Solo

Guitar Solo

Bass

Voice Solo

Strings

72

Drums

Cymbals

Arpeggio Guitar

Acc.Guitar Solo

Bass

Voice Solo

Strings

Drums

Cymbals

Fill-in

Arpeggio Guitar

An arpeggio guitar staff in treble clef with a key signature of one sharp (F#). It features a sequence of eighth notes, a triplet of eighth notes, and a quarter note.

Acc.Guitar Solo

An acoustic guitar solo staff in treble clef with a key signature of one sharp (F#). It shows a sequence of eighth notes and a quarter note.

Bass

A bass staff in bass clef with a key signature of one sharp (F#). It features a sequence of eighth notes and quarter notes.

Voice Solo

A voice solo staff in treble clef with a key signature of one sharp (F#). It shows a sequence of eighth notes and quarter notes.

Strings

A strings staff in bass clef with a key signature of one sharp (F#). It shows two chords: a triad of G, B, and D in the first measure, and a triad of G, B, and D in the second measure.

76

Drums

Cymbals

Cymbal notation for measures 76 and 77. The notation is on a single staff with a double bar line at the beginning. It features a series of 'x' marks indicating cymbal hits, with some notes below the staff.

Arpeggio Guitar

Arpeggio guitar notation for measures 76 and 77. The notation is on a single staff with a treble clef. It shows a sequence of eighth notes with a triplet of eighth notes in measure 77.

Acc. Guitar Solo

Accompanying guitar solo notation for measures 76 and 77. The notation is on a single staff with a treble clef. It shows a sequence of eighth notes and a half note in measure 77.

Bass

Bass notation for measures 76 and 77. The notation is on a single staff with a bass clef. It shows a sequence of eighth notes.

Voice Solo

Voice solo notation for measures 76 and 77. The notation is on a grand staff (treble and bass clefs). The treble clef part has a whole rest in measure 76 and eighth notes in measure 77. The bass clef part has a whole note in measure 76 and a whole rest in measure 77.

Strings

String notation for measures 76 and 77. The notation is on a single staff with a bass clef. It shows a sequence of notes with a fermata over the final note in measure 77.

Drums

Cymbals

Fill-in

Arpeggio Guitar

An arpeggio guitar staff in treble clef with a key signature of one sharp (F#). It contains a melodic line of eighth notes: G4, A4, B4, C5, B4, A4, G4, F#4, E4, D4.

Acc.Guitar Solo

An acoustic guitar solo staff in treble clef with a key signature of one sharp (F#). It features a melodic line starting with a quarter note G4, followed by an eighth note A4, and then a series of eighth notes: B4, C5, B4, A4, G4, F#4, E4, D4. The line ends with a long sustain mark.

Bass

A bass staff in bass clef with a key signature of one sharp (F#). It contains a rhythmic line of eighth notes: G2, F#2, E2, D2, C2, B1, A1, G1.

Voice Solo

A voice solo staff in treble clef with a key signature of one sharp (F#). It contains a melodic line of eighth notes: G4, A4, B4, C5, B4, A4, G4, F#4, E4, D4.

Strings

A strings staff in bass clef with a key signature of one sharp (F#). It shows a chord consisting of the notes G2, B1, and D2.

80

Drums

Cymbals

Cymbal notation for measures 80 and 81. The notation is on a single staff with a double bar line and a key signature of one sharp (F#). It shows a consistent rhythmic pattern of eighth notes with 'x' marks above the notes, indicating cymbal hits.

Arpeggio Guitar

Arpeggio guitar notation for measures 80 and 81. The notation is on a single staff with a treble clef and a key signature of one sharp (F#). It features a rhythmic pattern of eighth notes with triplets marked with a '3' above them.

Acc. Guitar Solo

Accompanying guitar solo notation for measures 80 and 81. The notation is on a single staff with a treble clef and a key signature of one sharp (F#). It shows a melodic line with some rests and a triplet in measure 81.

Bass

Bass notation for measures 80 and 81. The notation is on a single staff with a bass clef and a key signature of one sharp (F#). It shows a rhythmic pattern of eighth notes.

Voice Solo

Voice solo notation for measures 80 and 81. The notation is on a grand staff (treble and bass clefs) with a key signature of one sharp (F#). Measure 80 has a whole rest in the treble clef and a whole note in the bass clef. Measure 81 has a melodic line in the treble clef and a whole rest in the bass clef.

Strings

String notation for measures 80 and 81. The notation is on a single staff with a bass clef and a key signature of one sharp (F#). Measure 80 has a whole note chord, and measure 81 has a whole rest.

Drums

Cymbals

Fill-in

Arpeggio Guitar

Acc.Guitar Solo

Bass

Voice Solo

Strings

85

Drums

Cymbals

Fill-in

Arpeggio Guitar

Acc.Guitar Solo

Bass

Voice Solo

Strings

88

Drums

Cymbals

Arpeggio Guitar

Acc.Guitar Solo

Acc.Guitar Solo 2

Bass

Strings

91

Drums

Cymbals

Fill-in

Arpeggio Guitar

Acc.Guitar Solo

Bass

Strings

94

Arpeggio Guitar

Bass

Drums

Rainbow - Temple Of The King

♩ = 85,000046

6

11

16

21

26

31

36

41

46

V.S.

51

56

61

66

71

76

81

86

90

Cymbals

Rainbow - Temple Of The King

♩ = 85,000046

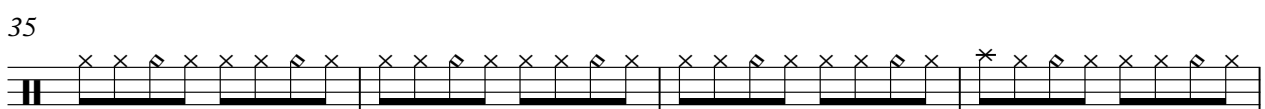
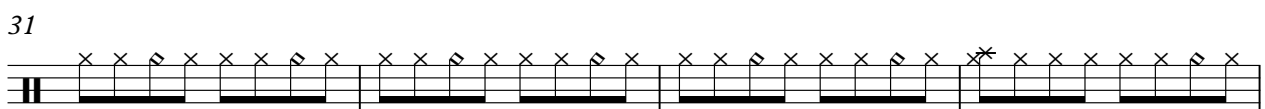
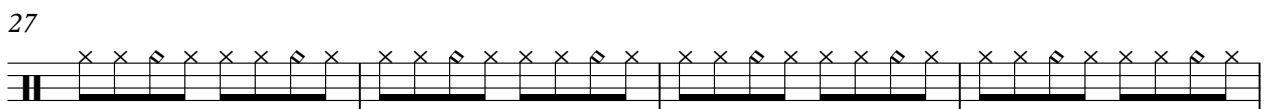
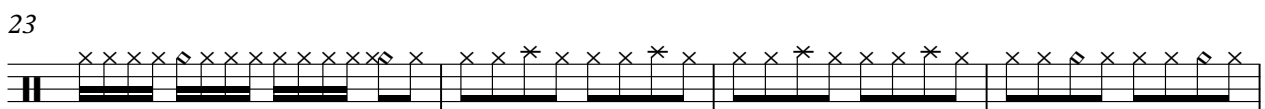
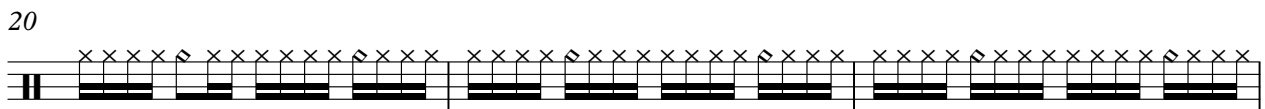
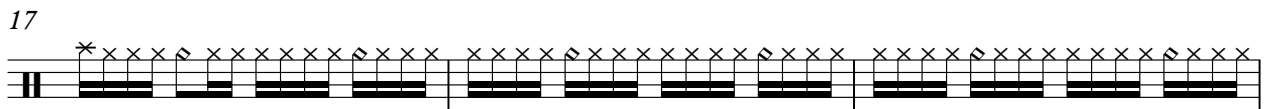
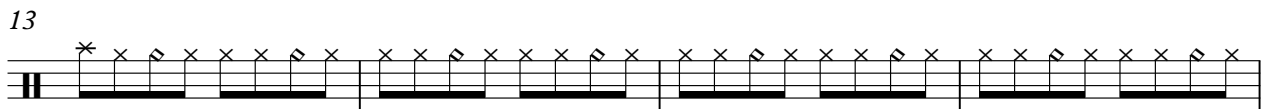
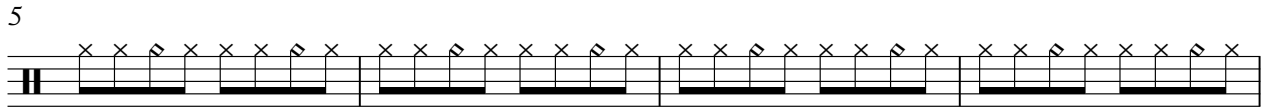

V.S.

2

# Cymbals

39

42

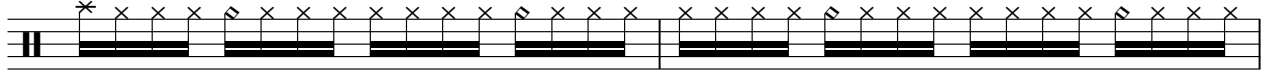

44

47

51

55

59

63

67

71

74

77

80

83

87

90

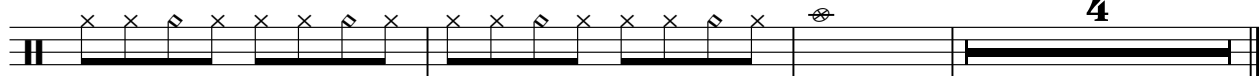

# Rainbow - Temple Of The King

Fill-in

♩ = 85,000046

3 3 4

14 2 3 3

25 3 3

34 3 3 3

45 8 11

66 3 3

74 3 3

83 4 3 5

Arpeggio Guitar

Rainbow - Temple Of The King

♩ = 85,000046

V.S.

76

79

82

86

90

93

95

Acc.Guitar Solo

Rainbow - Temple Of The King

♩ = 85,000046

V.S.

47

52

57

62

66

69

72

77

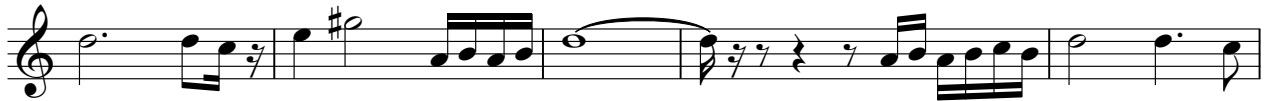

82

87

Acc.Guitar Solo

91

Acc.Guitar Solo 2

Rainbow - Temple Of The King

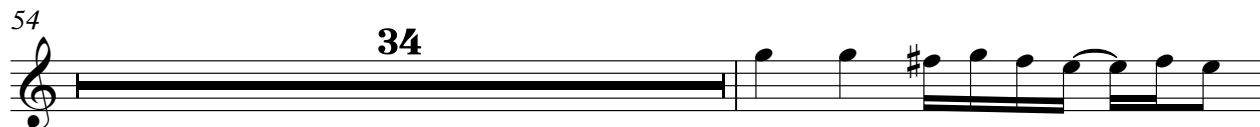
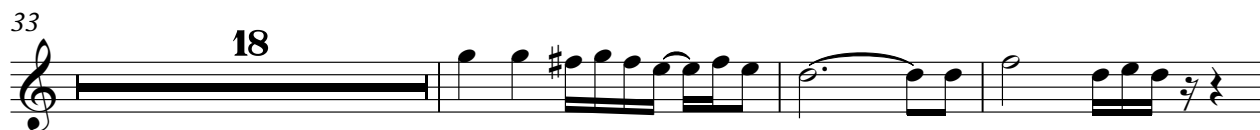

Guitar Solo

Rainbow - Temple Of The King

$\text{♩} = 85,000046$

**53**

**58**

**64**

**68**

**26**

# Rainbow - Temple Of The King

Bass

♩ = 85,000046

4

7

10

12

14

16

19

22

24

V.S.

27

29

32

35

37

39

41

44

47

50

53

56

59

62

65

68

71

74

77

80

V.S.

83

86

89

92

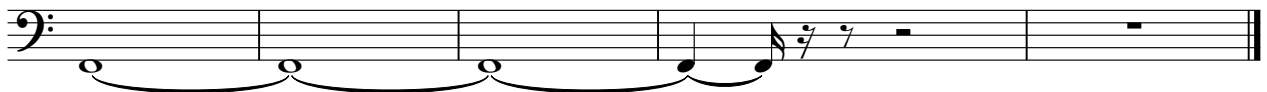

# Rainbow - Temple Of The King

## Voice Solo

♩ = 85,000046

11

14

17

21

25

34

37

40

44

49

22

22

73

# Rainbow - Temple Of The King

Strings

♩ = 85,000046

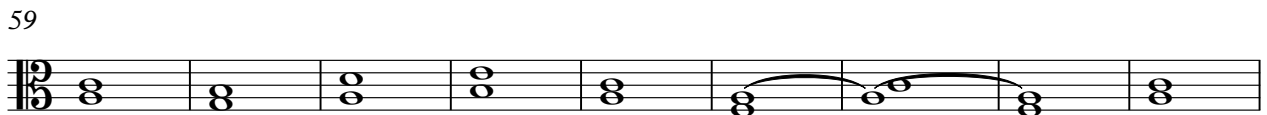
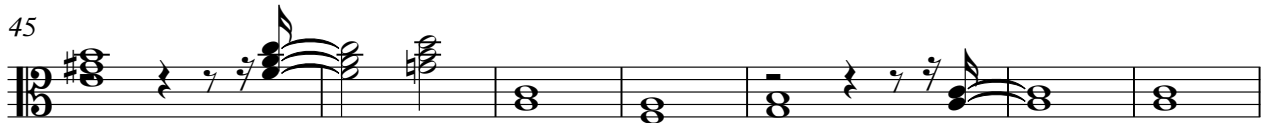
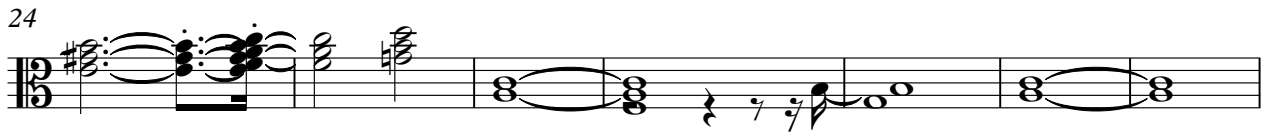
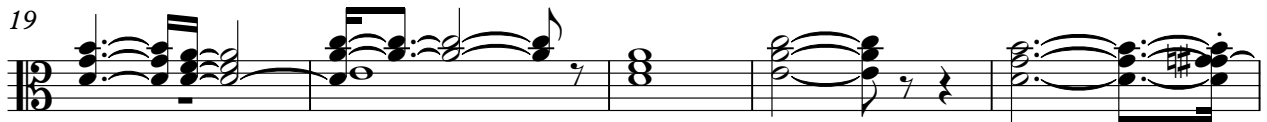

V.S.

2

Strings

68

75

83

90
