

Eagles - Tequila Sunrise

♩ = 109,999908

Percussion

Jazz Guitar

Jazz Guitar

Acoustic Bass

♩ = 109,999908

Tape Sampler Keyboard [Strings]

2

Perc.

J. Gtr.

J. Gtr.

A. Bass

Tape Smp. Str

3

Perc.

J. Gtr.

J. Gtr.

A. Bass

Tape Smp. Str

4

Perc.

Vib.

J. Gtr.

J. Gtr.

A. Bass

Tape Smp. Str

5

Perc.

Vib.

J. Gtr.

J. Gtr.

A. Bass

Tape Smp. Str

6

Perc.

Vib.

J. Gtr.

J. Gtr.

A. Bass

Tape Smp. Str

7

- Perc.**: Features a complex rhythmic pattern with various note values and rests, including eighth and sixteenth notes.
- Vib.**: Plays a melodic line with a dotted quarter note followed by an eighth note, then a half note.
- J. Gtr. (top)**: Features a series of chords with long, horizontal lines indicating sustained notes.
- J. Gtr. (middle)**: Features a melodic line with quarter and eighth notes, including a sharp sign (#).
- A. Bass**: Features a bass line with quarter and eighth notes, including a sharp sign (#).
- Tape Smp. Str.**: Features a melodic line with quarter and eighth notes, including a sharp sign (#).

8

- Perc.**: Features a complex rhythmic pattern with various note values and rests, including eighth and sixteenth notes.
- J. Gtr. (top)**: Features a series of chords with long, horizontal lines indicating sustained notes.
- J. Gtr. (middle)**: Features a melodic line with quarter and eighth notes, including a sharp sign (#).
- A. Bass**: Features a bass line with quarter and eighth notes, including a sharp sign (#).
- Tape Smp. Str.**: Features a melodic line with quarter and eighth notes, including a sharp sign (#).

9

Perc.

J. Gtr.

J. Gtr.

J. Gtr.

A. Bass

Tape Smp. Str

10

Perc.

J. Gtr.

J. Gtr.

J. Gtr.

A. Bass

Tape Smp. Str

11

Perc.

J. Gtr.

J. Gtr.

J. Gtr.

A. Bass

Tape Smp. Str

12

Perc.

J. Gtr.

J. Gtr.

J. Gtr.

A. Bass

Tape Smp. Str

13

Perc.

J. Gtr.

J. Gtr.

J. Gtr.

A. Bass

Tape Smp. Str

14

Perc.

J. Gtr.

J. Gtr.

J. Gtr.

A. Bass

Tape Smp. Str

15

Perc.

J. Gtr.

J. Gtr.

A. Bass

Tape Smp. Str

16

Perc.

J. Gtr.

J. Gtr.

A. Bass

Tape Smp. Str

17

Perc.

J. Gtr.

J. Gtr.

J. Gtr.

A. Bass

Tape Smp. Str

18

Perc.

J. Gtr.

J. Gtr.

J. Gtr.

A. Bass

Tape Smp. Str

19

Perc.

J. Gtr.

J. Gtr.

J. Gtr.

A. Bass

Tape Smp. Str

20

Perc.

J. Gtr.

J. Gtr.

J. Gtr.

A. Bass

Tape Smp. Str

21

Perc. J. Gtr. J. Gtr. J. Gtr. A. Bass Tape Smp. Str

22

Perc. J. Gtr. J. Gtr. J. Gtr. A. Bass Tape Smp. Str

23

Perc.

J. Gtr.

J. Gtr.

J. Gtr.

A. Bass

Tape Smp. Str

24

Perc.

J. Gtr.

J. Gtr.

J. Gtr.

A. Bass

Tape Smp. Str

25

Perc.

J. Gtr.

J. Gtr.

J. Gtr.

A. Bass

Tape Smp. Str

26

Perc.

J. Gtr.

J. Gtr.

J. Gtr.

A. Bass

Tape Smp. Str

27

Perc.

J. Gtr.

J. Gtr.

J. Gtr.

A. Bass

Tape Smp. Str

28

Perc.

J. Gtr.

J. Gtr.

J. Gtr.

A. Bass

Tape Smp. Str

29

Perc.

J. Gtr.

J. Gtr.

J. Gtr.

A. Bass

Tape Smp. Str

30

Perc.

J. Gtr.

J. Gtr.

J. Gtr.

A. Bass

Tape Smp. Str

31

Perc.

J. Gtr.

J. Gtr.

J. Gtr.

A. Bass

Tape Smp. Str

32

Perc.

J. Gtr.

J. Gtr.

J. Gtr.

A. Bass

Tape Smp. Str

33

Perc.

J. Gtr.

J. Gtr.

J. Gtr.

A. Bass

Tape Smp. Str

34

Perc.

J. Gtr.

J. Gtr.

J. Gtr.

A. Bass

Tape Smp. Str

35

Perc.

J. Gtr.

J. Gtr.

J. Gtr.

A. Bass

Tape Smp. Str

36

Perc.

J. Gtr.

J. Gtr.

J. Gtr.

A. Bass

Tape Smp. Str

37

Perc.

J. Gtr.

J. Gtr.

J. Gtr.

A. Bass

Tape Smp. Str

38

Perc.

J. Gtr.

J. Gtr.

J. Gtr.

A. Bass

Tape Smp. Str

39

Perc.

J. Gtr.

J. Gtr.

J. Gtr.

A. Bass

Tape Smp. Str

40

Perc.

J. Gtr.

J. Gtr.

J. Gtr.

A. Bass

Tape Smp. Str

41

Perc.

J. Gtr.

J. Gtr.

J. Gtr.

A. Bass

Tape Smp. Str

42

Perc.

J. Gtr.

J. Gtr.

J. Gtr.

A. Bass

Tape Smp. Str

43

Perc.

J. Gtr.

J. Gtr.

J. Gtr.

A. Bass

Tape Smp. Str

44

Perc.

J. Gtr.

J. Gtr.

J. Gtr.

A. Bass

Tape Smp. Str

45

Perc.

J. Gtr.

A jazz guitar staff in treble clef with a 7/8 time signature. It contains melodic lines with slurs, ties, and various note values.

J. Gtr.

A jazz guitar staff in treble clef with a 7/8 time signature. It features sparse notes, rests, and a few chords.

J. Gtr.

A jazz guitar staff in treble clef with a 7/8 time signature. It includes a triplet of eighth notes followed by a long slur covering the remainder of the staff.

A. Bass

An acoustic bass staff in bass clef with a 7/8 time signature. It features a steady eighth-note line with ties.

Tape Smp. Str

46

Perc.

J. Gtr.

J. Gtr.

J. Gtr.

A. Bass

Tape Smp. Str

47

Perc.

J. Gtr.

J. Gtr.

J. Gtr.

A. Bass

Tape Smp. Str

48

Perc.

J. Gtr.

J. Gtr.

A. Bass

Tape Smp. Str

49

Perc.

J. Gtr.

J. Gtr.

A. Bass

Tape Smp. Str

50

Perc.

J. Gtr.

J. Gtr.

A. Bass

Tape Smp. Str

51

Perc.

J. Gtr.

J. Gtr.

A. Bass

Tape Smp. Str

52

Perc.

J. Gtr.

J. Gtr.

A. Bass

Tape Smp. Str

53

Perc.

J. Gtr.

J. Gtr.

A. Bass

Tape Smp. Str

54

Perc.

J. Gtr.

J. Gtr.

A. Bass

Tape Smp. Str

55

Perc.

J. Gtr.

J. Gtr.

A. Bass

Tape Smp. Str

56

Perc.

J. Gtr.

J. Gtr.

A. Bass

Tape Smp. Str

57

Perc.

J. Gtr.

J. Gtr.

J. Gtr.

A. Bass

Tape Smp. Str

58

Perc.

J. Gtr.

J. Gtr.

J. Gtr.

A. Bass

Tape Smp. Str

59

Perc.

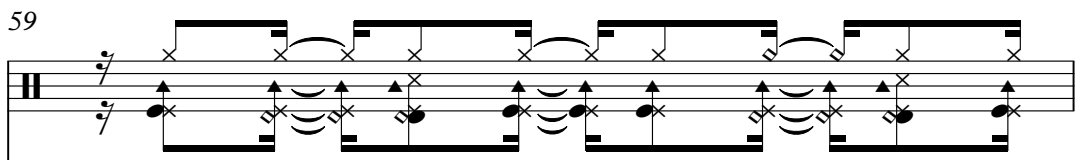

J. Gtr.

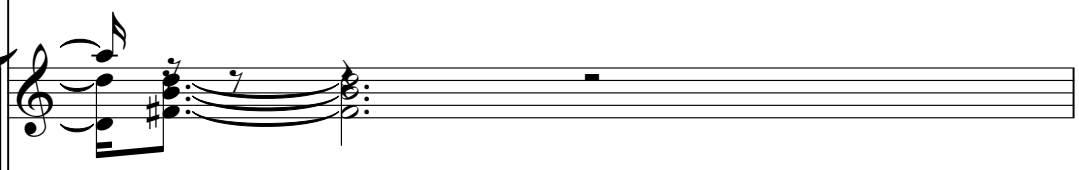

J. Gtr.

J. Gtr.

A. Bass

Tape Smp. Str

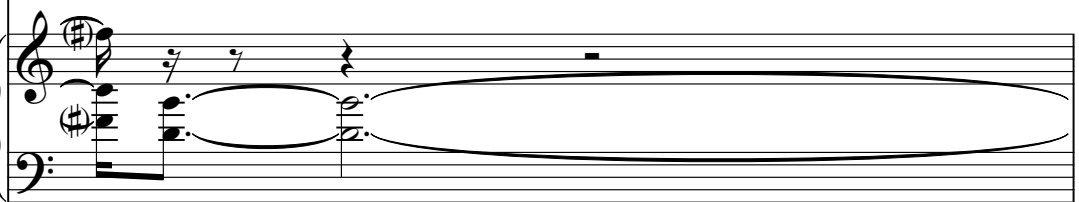

60

Perc.

J. Gtr.

J. Gtr.

J. Gtr.

A. Bass

Tape Smp. Str

61

62

Perc.

J. Gtr.

J. Gtr.

J. Gtr.

A. Bass

Tape Smp. Str

63

Perc.

J. Gtr.

J. Gtr.

J. Gtr.

A. Bass

Tape Smp. Str

64

Perc.

J. Gtr.

J. Gtr.

A. Bass

Tape Smp. Str

65

Perc.

J. Gtr.

J. Gtr.

J. Gtr.

A. Bass

Tape Smp. Str

66

Perc.

J. Gtr.

J. Gtr.

J. Gtr.

A. Bass

Tape Smp. Str

67

Perc.

J. Gtr.

J. Gtr.

J. Gtr.

A. Bass

Tape Smp. Str

68

Perc.

J. Gtr.

J. Gtr.

J. Gtr.

A. Bass

Tape Smp. Str

69

70

71

Perc.

J. Gtr.

J. Gtr.

J. Gtr.

A. Bass

Tape Smp. Str

72

Perc.

J. Gtr.

J. Gtr.

J. Gtr.

A. Bass

Tape Smp. Str

73

Perc.

J. Gtr.

J. Gtr.

A. Bass

Tape Smp. Str

74

Perc.

J. Gtr.

J. Gtr.

A. Bass

Tape Smp. Str

75

Perc.

J. Gtr.

J. Gtr.

A. Bass

Tape Smp. Str

76

Perc.

J. Gtr.

J. Gtr.

A. Bass

Tape Smp. Str

77

Perc.

J. Gtr.

J. Gtr.

A. Bass

Tape Smp. Str

78

Perc.

J. Gtr.

J. Gtr.

A. Bass

Tape Smp. Str

Eagles - Tequila Sunrise

Percussion

♩ = 109,999908

3

5

7

9

11

13

15

17

19

V.S.

21

23

25

27

29

31

33

35

37

39

41

43

45

47

49

51

53

55

57

59

61

63

65

67

69

71

73

75

77

78

Vibraphone

Eagles - Tequila Sunrise

♩ = 109,999908

3

6

74

♩ = 109,999908

37

40

43

45

48

51

54

58

62

66

70

73

76

78

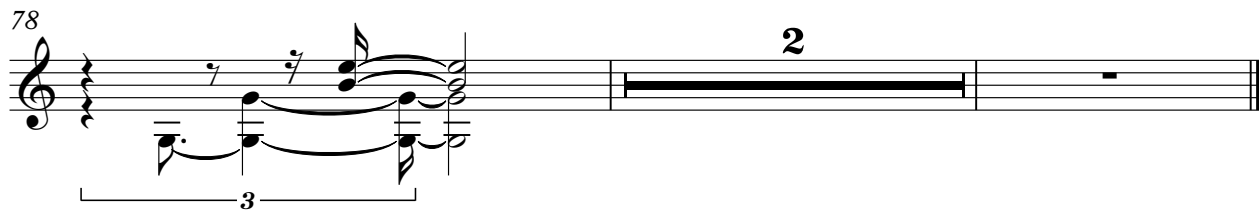

31

34

37

40

43

46

49

52

55

58

61

64

67

70

73

76

78

♩ = 109,999908

8

12

17

20

25

29

32

36

41

44

48 **9**

60

65

68

71 **9**

Eagles - Tequila Sunrise

Acoustic Bass

♩ = 109,999908

5

9

13

17

21

25

29

33

37

V.S.

41

45

49

53

57

61

65

69

73

76

3

40

45

49

54

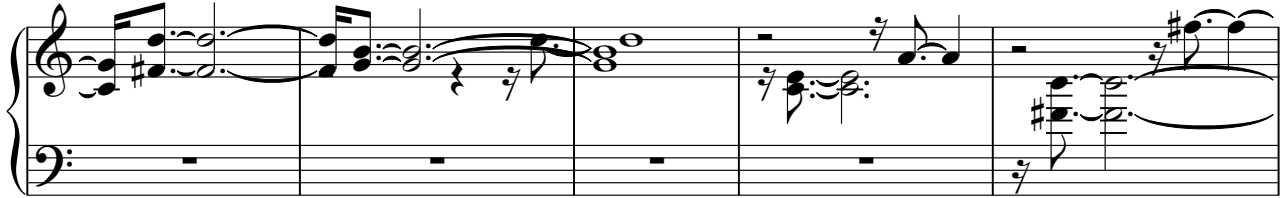

59

63

67

71

Tape Sampler Keyboard [Strings]

75

77

