

♩ = 118,000137

Alto Saxophone

Percussion

Jazz Guitar

Jazz Guitar

Electric Guitar

Electric Guitar

Electric Guitar

5-string Electric Bass

Quintus

Rock Organ

Lead 2 (Sawtooth)

FX 5 (Brightness)

FX 5 (Brightness)

Solo

Solo

No fear

♩ = 118,000137

E.M.P. S.r.l. (C) 2005  
E.M.P. S.r.l. (C) 2005

6

Alto Sax.

J. Gtr.

No fear

Q.

FX 5

FX 5

Solo

Solo

10 5

Perc. J. Gtr. E. Gtr. E. Gtr. E. Gtr. E. Bass Q. Organ Lead 2 FX 5 FX 5 Solo Solo

12

Perc.

E. Gtr.

E. Gtr.

E. Bass

Q.

Organ

Lead 2

FX 5

FX 5

Solo

Solo

14 7

- Perc.**: Features a complex rhythmic pattern with repeated eighth-note figures and rests.
- E. Gtr.**: Three staves of electric guitar. The top two staves play a melodic line with various accidentals (sharps, naturals, flats) and rests. The bottom staff provides a rhythmic accompaniment.
- E. Bass**: Electric bass line with a steady eighth-note pattern.
- FX 5**: Two staves of effects guitar, providing harmonic support and texture.
- Solo**: Two staves for solo guitar, featuring melodic and harmonic lines.

16

Perc.

E. Gtr.

E. Gtr.

E. Bass

Q.

Organ

Lead 2

FX 5

FX 5

Solo

Solo

18

Perc.

E. Gtr.

E. Gtr.

E. Bass

Q.

Organ

Lead 2

FX 5

FX 5

Solo

Solo

20

Alto Sax.

Perc.

J. Gtr.

J. Gtr.

Girl

E. Gtr.

E. Gtr.

E. Bass

Organ

Lead 2

FX 5

Solo

22

Alto Sax.

Perc.

J. Gtr.

J. Gtr.

E. Gtr.

E. Gtr.

E. Bass

Organ

FX 5

You lived your life like a sleeping swan

24

Alto Sax.

Perc.

J. Gtr.

J. Gtr.

Your time has come

E. Gtr.

E. Gtr.

E. Bass

Organ

FX 5

26

Alto Sax.

Perc.

J. Gtr.

J. Gtr.

To go dee per

E. Gtr.

E. Gtr.

E. Gtr.

E. Bass

Q.

Organ

FX 5

28

Alto Sax.

Perc.

J. Gtr.

J. Gtr.

E. Gtr.

E. Gtr.

E. Gtr.

E. Bass

Q.

Organ

FX 5

Girl

30

Alto Sax.

Perc.

J. Gtr.

J. Gtr.

E. Gtr.

E. Gtr.

E. Bass

Organ

FX 5

Your fi nal jour

31

Alto Sax.

Perc.

J. Gtr.

J. Gtr.

E. Gtr.

E. Gtr.

E. Bass

Organ

FX 5

ney has just be gun

32

Alto Sax.

Perc.

J. Gtr.

J. Gtr.

E. Gtr.

E. Gtr.

E. Bass

Organ

FX 5

But de sti ny

34

Alto Sax.

Perc.

J. Gtr.

J. Gtr.

E. Gtr.

E. Gtr.

E. Bass

Organ

FX 5

chose the rea per

36

Alto Sax.

Perc.

J. Gtr.

J. Gtr.

E. Gtr. No fear

E. Gtr.

E. Gtr.

E. Bass

Q.

Organ

Lead 2

FX 5

FX 5

Solo

Solo

38

Alto Sax.

Perc.

J. Gtr.

De sti na tion Dark ness

E. Gtr.

E. Gtr.

E. Bass

Q.

Organ

Lead 2

FX 5

FX 5

Solo

Solo

40

Alto Sax.

Perc.

J. Gtr.

E. Gtr. No fear

E. Gtr.

E. Gtr.

E. Bass

Q.

Organ

Lead 2

FX 5

FX 5

Solo

Solo

42

Alto Sax.

Perc.

J. Gtr.

De sti na tion Dark ness

E. Gtr.

E. Gtr.

E. Bass

Q.

Organ

Lead 2

FX 5

FX 5

Solo

Solo

44

Alto Sax.

Perc.

J. Gtr.

E. Gtr. No fear

E. Gtr.

E. Bass

Q.

Organ

Lead 2

FX 5

FX 5

Solo

Solo

46

Alto Sax.

Perc.

J. Gtr.

J. Gtr.

Girl

E. Gtr.

E. Gtr.

E. Bass

Organ

Lead 2

FX 5

Solo

48

Alto Sax.

Perc.

J. Gtr.

J. Gtr.

E. Gtr.

E. Gtr.

E. Bass

Organ

FX 5

Rain falls down from the northern skies

50

Alto Sax.

Perc.

J. Gtr.

J. Gtr.

E. Gtr.

E. Gtr.

E. Bass

Organ

FX 5

Like poi soned knives

52

Alto Sax.

Perc.

J. Gtr.

J. Gtr.

E. Gtr.

E. Gtr.

E. Gtr.

E. Bass

Q.

Organ

FX 5

With no mer cy

54

Alto Sax.

Perc.

J. Gtr.

J. Gtr.

E. Gtr.

E. Gtr.

E. Gtr.

E. Bass

Q.

Organ

FX 5

Girl

56

Alto Sax.

Perc.

J. Gtr.

J. Gtr.

E. Gtr.

E. Gtr.

E. Bass

Organ

FX 5

Close your eyes

57

Alto Sax.

Perc.

J. Gtr.

J. Gtr.

E. Gtr.

E. Gtr.

E. Bass

Organ

FX 5

for the one last time

58

Alto Sax.

Perc.

J. Gtr.

J. Gtr.

E. Gtr.

E. Gtr.

E. Bass

Organ

FX 5

Sleep less nights

60

Alto Sax.

Perc.

J. Gtr.

J. Gtr.

E. Gtr.

E. Gtr.

E. Bass

Organ

FX 5

From here to e ter ni ty

62

Alto Sax.

Perc.

J. Gtr.

J. Gtr.

E. Gtr. No fear

E. Gtr.

E. Gtr.

E. Bass

Q.

Organ

Lead 2

FX 5

FX 5

Solo

Solo

64

Alto Sax.

Perc.

J. Gtr.

De sti na tion Dark ness

E. Gtr.

E. Gtr.

E. Bass

Q.

Organ

Lead 2

FX 5

FX 5

Solo

Solo

66

Alto Sax.

Perc.

J. Gtr.

E. Gtr. No fear

E. Gtr.

E. Gtr.

E. Bass

Q.

Organ

Lead 2

FX 5

FX 5

Solo

Solo

68

Alto Sax.

Perc.

J. Gtr.

De sti na tion Dark ness

E. Gtr.

E. Gtr.

E. Bass

Q.

Organ

Lead 2

FX 5

FX 5

Solo

Solo

70

Alto Sax.

Perc.

J. Gtr.

E. Gtr. No fear

E. Gtr.

E. Bass

Q.

Organ

Lead 2

FX 5

FX 5

Solo

Solo

- Perc.**: Percussion part with a snare drum and cymbal.
- E. Gtr.**: Three electric guitar parts. The first two are rhythm guitars playing chords, and the third is a lead guitar part.
- E. Bass**: Electric bass part.
- Q.**: A part labeled 'Q' (possibly a keyboard or synth) playing a melodic line.
- Lead 2**: A second lead guitar part.
- FX 5**: A part labeled 'FX 5' (possibly a synthesizer or effects unit) playing a melodic line.
- Solo**: Two solo guitar parts.

81

Perc.

E. Gtr.

E. Gtr.

E. Gtr.

E. Bass

Q.

Organ

Lead 2

FX 5

FX 5

Solo

Solo

83

Perc.

E. Gtr.

E. Gtr.

E. Gtr.

E. Bass

Q.

Organ

Lead 2

FX 5

FX 5

Solo

Solo

85

Perc.

E. Gtr.

E. Gtr.

E. Gtr.

E. Bass

Q.

Organ

Lead 2

FX 5

FX 5

Solo

Solo

87

Alto Sax.

Perc.

J. Gtr.

E. Gtr. Ooh No fea

E. Gtr.

E. Gtr.

E. Bass

Q.

Organ

Lead 2

FX 5

FX 5

Solo

Solo

89

Alto Sax.

Perc.

J. Gtr.

E. Gtr. *r* De sti na tion Dark

E. Gtr.

E. Gtr.

E. Bass

Q.

Organ

Lead 2

FX 5

FX 5

Solo

Solo

91

Alto Sax.

Perc.

J. Gtr.

E. Gtr. *ness* *No* *fea*

E. Gtr.

E. Gtr.

E. Bass

Q.

Organ

Lead 2

FX 5

FX 5

Solo

Solo

93

Alto Sax.

Perc.

J. Gtr.

E. Gtr. r De sti na tion Dark

E. Gtr.

E. Gtr.

E. Bass

Q.

Organ

Lead 2

FX 5

FX 5

Solo

Solo

95

Alto Sax.

Perc.

J. Gtr.

E. Gtr. *ness* *Ooh* *No* *fea*

E. Gtr.

E. Gtr.

E. Bass

Q.

Organ

Lead 2

FX 5

FX 5

Solo

Solo

97

Alto Sax.

Perc.

J. Gtr.

E. Gtr. *r* De sti na tion Dark

E. Gtr.

E. Gtr.

E. Bass

Q.

Organ

Lead 2

FX 5

FX 5

Solo

Solo

99

Alto Sax.

Perc.

J. Gtr.

E. Gtr. *ness* *No fea*

E. Gtr.

E. Gtr.

E. Bass

Q.

Organ

Lead 2

FX 5

FX 5

Solo

Solo

101

Alto Sax. Perc. J. Gtr. E. Gtr. E. Gtr. E. Gtr. E. Bass Q. Organ Lead 2 FX 5 FX 5 Solo Solo

De sti na tion Dark

103

Alto Sax.

Perc.

J. Gtr.

J. Gtr.

E. Gtr. *ness* *No* *fea*

E. Gtr.

E. Bass

Q.

Organ

Lead 2

FX 5

FX 5

Solo

Solo

105

Alto Sax.

J. Gtr.

J. Gtr.

FX 5

FX 5

Solo

r No fear n No fea r Nfear

108

J. Gtr.

J. Gtr.

FX 5

FX 5

Solo

111

J. Gtr.

J. Gtr.

FX 5

FX 5

Solo

112

J. Gtr.

J. Gtr.

FX 5

FX 5

Solo

114 55

J. Gtr.

J. Gtr.

FX 5

FX 5

Solo

117

J. Gtr.

J. Gtr.

FX 5

FX 5

Solo

119

J. Gtr.

J. Gtr.

FX 5

FX 5

Solo

3

3

3

120

Alto Sax.

Perc.

J. Gtr.

J. Gtr.

E. Gtr.

E. Gtr.

E. Gtr.

E. Bass

Q.

Organ

Lead 2

FX 5

FX 5

Solo

Solo

# Alto Saxophone

♩ = 118,000137

8

23

27

31

36

41

46

51

56

E.M.P. S.r.l. (C) 2005  
E.M.P. S.r.l. (C) 2005

V.S.

Alto Saxophone

60

65

70

88

93

98

102

105

# Percussion

♩ = 118,000137

E.M.P. S.r.l. (C) 2005  
E.M.P. S.r.l. (C) 2005

V.S.

Percussion

43

47

51

55

59

62

65

69

73

80

Percussion

84

88

92

96

100

103

Jazz Guitar

♩ = 118,000137

**20**

22

24

26

28

30

32

34

36

**10**

E.M.P. S.r.l. (C) 2005  
E.M.P. S.r.l. (C) 2005

47

49

51

53

55

57

59

61

63

**41**

108

# Jazz Guitar

♩ = 118,000137

4  
No fea r

7  
No fea r

10  
9 2  
Girl You d life like a is yan

24  
2  
You t in has me To ee per Girl You f in dur ne a j u s t u n

32  
2  
But d s t r i y ch o s t r e a per No fea r D s t r i d Dark ness

40  
2  
No fea r D s t r i d Dark ness No fea r Girl

48  
2  
R a f a l s w n f o r m e s i e s Like p o r t i e s W i t h e r c y Girl

56  
2  
C l o s e s f o r e a s i m e S l e e p l e i g h t s F l o o r t o e t e r n i y No fea r

64  
D s t r i d Dark ness No fea r D s t r i d Dark ness No

E.M.P. S.r.l. (C) 2005  
E.M.P. S.r.l. (C) 2005

71 **16**

fear Ooh No fear Dark ness

92

No fear Dark ness Ooh No fear Dark

99

ness No fear Dark ness No fear No

106

fear Near

110

112

114

118

120

Electric Guitar

♩ = 118,000137

9

13

17

21

23

25

27

29

31

33

E.M.P. S.r.l. (C) 2005  
E.M.P. S.r.l. (C) 2005

V.S.

35

38

42

46

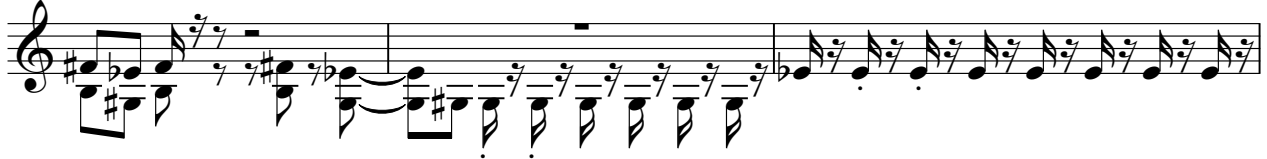

49

51

53

55

57

59

97

100

103

Electric Guitar

♩ = 118,000137

9

13

17

21

23

25

27

29

31

33

35

38

42

46

48

50

52

54

56

58

60

62

66

70

76

81

84

87

90

93

V.S.

96

99

103

16

2

Electric Guitar

♩ = 118,000137

9 2

15 11 7

36 2

42 11 7

63 2 11

79

84

88 2 2

96 2

101 19 2

E.M.P. S.r.l. (C) 2005  
E.M.P. S.r.l. (C) 2005

49

53

57

61

65

69

75

80

84

88

92

96

100

103

# Quintus

♩ = 118,000137

2

6

10

14

18

8

29

7

39

3

43

8

53

7

E.M.P. S.r.l. (C) 2005  
E.M.P. S.r.l. (C) 2005

## Quintus

62

66

70

76

81

85

89

93

97

101

101

# Rock Organ

♩ = 118,000137

**10**

18

24

32

40

47

54

62

69

**8**

E.M.P. S.r.l. (C) 2005  
E.M.P. S.r.l. (C) 2005

81

90

99

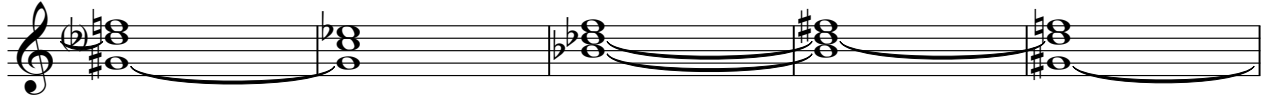

104

# Lead 2 (Sawtooth)

♩ = 118,000137

**9**

**13**

**17**

**21**

**14**

**38**

**42**

**45**

**14**

E.M.P. S.F. (C) 2005  
E.M.P. S.F. (C) 2005

Lead 2 (Sawtooth)

# FX 5 (Brightness)

♩ = 118,000137

7

13

19

23

31

39

45

49

55

E.M.P. S.r.l. (C) 2005  
E.M.P. S.r.l. (C) 2005

## FX 5 (Brightness)

FX 5 (Brightness)

117

# FX 5 (Brightness)

$\text{♩} = 118,000137$

2

7

12

17 18

38

43 18

64

68 10

E.M.P. S.r.l. (C) 2005  
E.M.P. S.r.l. (C) 2005

Solo

♩ = 118,000137

2

6

10

14

18

18

39

43

18

64

68

2

E.M.P. S.r.l. (C) 2005  
E.M.P. S.r.l. (C) 2005

Solo

73

77

81

84

87

90

93

96

99

102

Solo

♩ = 118,000137

2

7

63

66

69

74

78

82

85

88

91

94

97

