

REO Speedwagon - Time For Me To Fly

♩ = 154,999908

BASS, SNARE & TOMS

CRASH AND RIDE

CHORDS

A.CHORDS 2

BACK UP VOCALS

BASS

♩ = 154,999908

VOCAL LINE

A.CHORDS

6

BASS, SNARE & TOMS

CRASH AND RIDE

CHORDS

A. CHORDS 2

BACK UP VOCALS

BASS

VOCAL LINE

A. CHORDS

11

BASS, SNARE & TOMS

CRASH AND RIDE

CHORDS

A. CHORDS 2

BACK UP VOCALS

BASS

VOCAL LINE

A. CHORDS

16

BASS, SNARE & TOMS

CRASH AND RIDE

CHORDS

A. CHORDS 2

BACK UP VOCALS

BASS

VOCAL LINE

A. CHORDS

21

BASS, SNARE & TOMS

CRASH AND RIDE

CHORDS

A. CHORDS 2

BACK UP VOCALS

BASS

VOCAL LINE

A. CHORDS

26

BASS, SNARE & TOMS

CRASH AND RIDE

CHORDS

A. CHORDS 2

BACK UP VOCALS

BASS

VOCAL LINE

A. CHORDS

30

BASS, SNARE & TOMS

CRASH AND RIDE

CHORDS

A. CHORDS 2

BACK UP VOCALS

BASS

VOCAL LINE

A. CHORDS

33

BASS, SNARE & TOMS

CRASH AND RIDE

CHORDS

A. CHORDS 2

BACK UP VOCALS

BASS

VOCAL LINE

A. CHORDS

37

BASS, SNARE & TOMS

CRASH AND RIDE

CHORDS

A. CHORDS 2

BACK UP VOCALS

BASS

VOCAL LINE

A. CHORDS

42

BASS, SNARE & TOMS

CRASH AND RIDE

CHORDS

A.CHORDS 2

BACK UP VOCALS

BASS

VOCAL LINE

A.CHORDS

47

BASS, SNARE & TOMS

CRASH AND RIDE

CHORDS

A.CHORDS 2

BACK UP VOCALS

BASS

VOCAL LINE

A.CHORDS

52

BASS, SNARE & TOMS

CRASH AND RIDE

CHORDS

A. CHORDS 2

BACK UP VOCALS

BASS

VOCAL LINE

A. CHORDS

56

BASS, SNARE & TOMS

CRASH AND RIDE

CHORDS

A. CHORDS 2

BACK UP VOCALS

BASS

VOCAL LINE

A. CHORDS

60

BASS, SNARE & TOMS

CRASH AND RIDE

CHORDS

A.CHORDS 2

BACK UP VOCALS

BASS

VOCAL LINE

A.CHORDS

64

BASS, SNARE & TOMS

CRASH AND RIDE

CHORDS

A.CHORDS 2

BACK UP VOCALS

BASS

VOCAL LINE

A.CHORDS

67

BASS, SNARE & TOMS

CRASH AND RIDE

CHORDS

A. CHORDS 2

BACK UP VOCALS

BASS

VOCAL LINE

A. CHORDS

71

BASS, SNARE & TOMS

CRASH AND RIDE

CHORDS

A. CHORDS 2

BACK UP VOCALS

BASS

VOCAL LINE

A. CHORDS

75

BASS, SNARE & TOMS

CRASH AND RIDE

CHORDS

A. CHORDS 2

BACK UP VOCALS

BASS

VOCAL LINE

A. CHORDS

79

BASS, SNARE & TOMS

CRASH AND RIDE

CHORDS

A. CHORDS 2

BACK UP VOCALS

BASS

VOCAL LINE

A. CHORDS

83

BASS, SNARE & TOMS

CRASH AND RIDE

CHORDS

A. CHORDS 2

BACK UP VOCALS

BASS

VOCAL LINE

A. CHORDS

87

BASS, SNARE & TOMS

CRASH AND RIDE

CHORDS

A. CHORDS 2

BACK UP VOCALS

BASS

VOCAL LINE

A. CHORDS

90

BASS, SNARE & TOMS

CRASH AND RIDE

CHORDS

A.CHORDS 2

BACK UP VOCALS

BASS

VOCAL LINE

A.CHORDS

93

BASS, SNARE & TOMS

CRASH AND RIDE

CHORDS

A.CHORDS 2

BACK UP VOCALS

BASS

VOCAL LINE

A.CHORDS

97

BASS, SNARE & TOMS

CRASH AND RIDE

CHORDS

A. CHORDS 2

BACK UP VOCALS

BASS

VOCAL LINE

A. CHORDS

100

BASS, SNARE & TOMS

CRASH AND RIDE

CHORDS

A. CHORDS 2

BACK UP VOCALS

BASS

VOCAL LINE

A. CHORDS

103

BASS, SNARE & TOMS

CRASH AND RIDE

CHORDS

A. CHORDS 2

BACK UP VOCALS

BASS

VOCAL LINE

A. CHORDS

106

BASS, SNARE & TOMS

CRASH AND RIDE

CHORDS

A. CHORDS 2

BACK UP VOCALS

BASS

VOCAL LINE

A. CHORDS

108

BASS, SNARE & TOMS

CRASH AND RIDE

CHORDS

A. CHORDS 2

BACK UP VOCALS

BASS

VOCAL LINE

A. CHORDS

111

BASS, SNARE & TOMS

CRASH AND RIDE

CHORDS

A. CHORDS 2

BACK UP VOCALS

BASS

VOCAL LINE

A. CHORDS

113

BASS, SNARE & TOMS

CRASH AND RIDE

CHORDS

A. CHORDS 2

BACK UP VOCALS

BASS

VOCAL LINE

A. CHORDS

115

BASS, SNARE & TOMS

CRASH AND RIDE

CHORDS

A. CHORDS 2

BACK UP VOCALS

BASS

VOCAL LINE

A. CHORDS

118

BASS, SNARE & TOMS

CRASH AND RIDE

CHORDS

A. CHORDS 2

BACK UP VOCALS

BASS

VOCAL LINE

A. CHORDS

120

BASS, SNARE & TOMS

CRASH AND RIDE

CHORDS

A. CHORDS 2

BACK UP VOCALS

BASS

VOCAL LINE

A. CHORDS

BASS, SNARE & TOMS

REO Speedwagon - Time For Me To Fly

♩ = 154,999908

2

8

14

20

26

32

38

44

50

55

V.S.

60

66

72

78

84

89

95

101

106

111

BASS, SNARE & TOMS

3

116

120

CRASH AND RIDE

REO Speedwagon - Time For Me To Fly

♩ = 154,999908

2

8

14

20

26

32

38

44

50

56

V.S.

CRASH AND RIDE

62

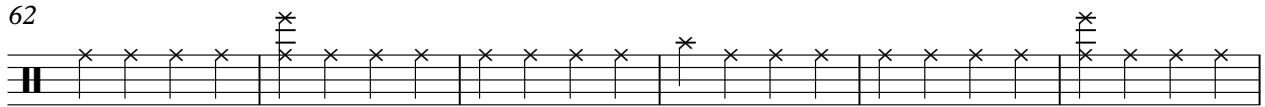

68

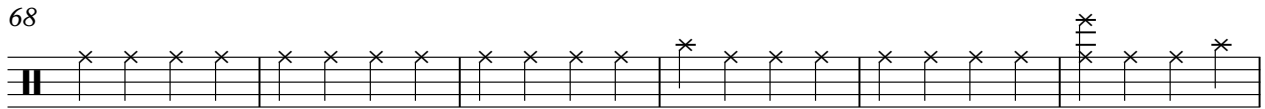

74

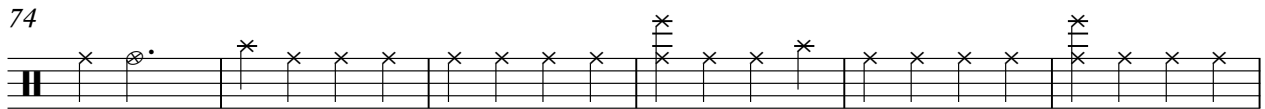

80

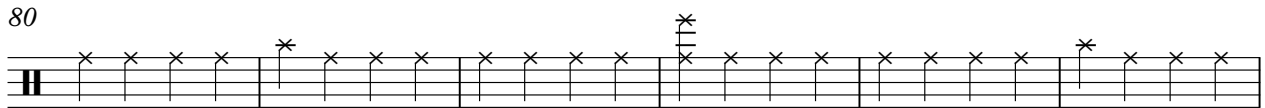

86

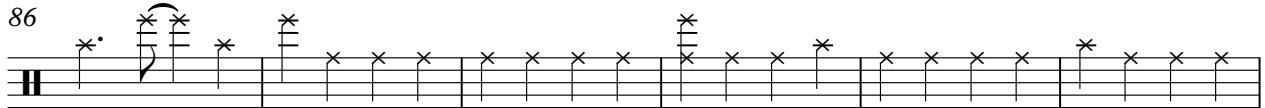

92

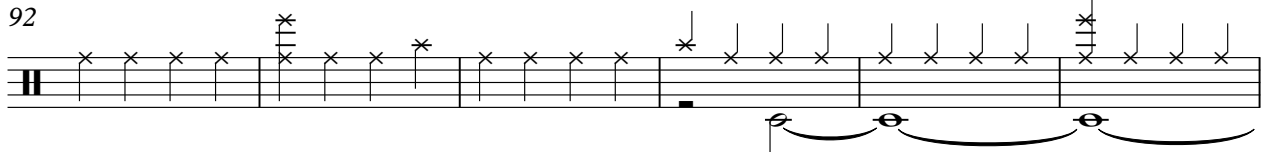

98

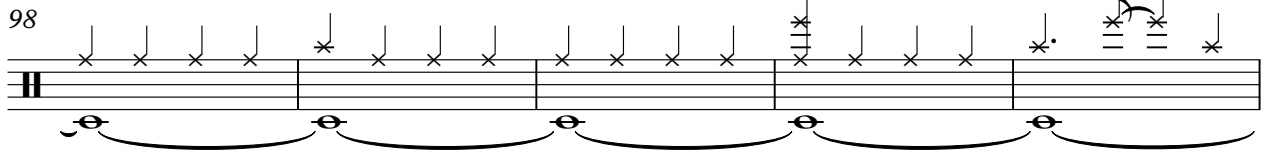

103

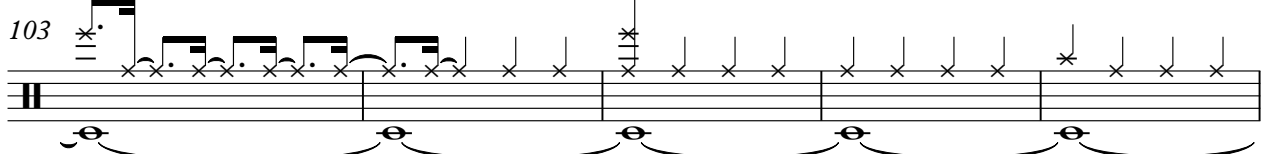

108

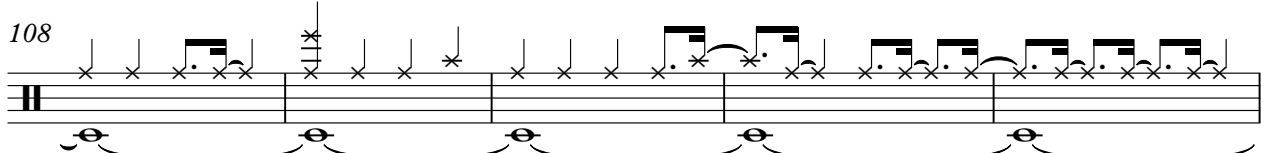

113

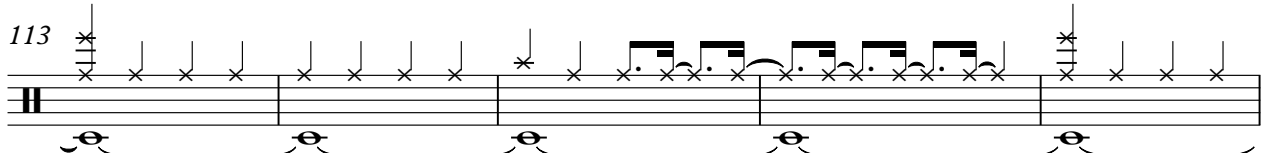

CRASH AND RIDE

3

118

121

REO Speedwagon - Time For Me To Fly

CHORDS

♩ = 154,999908

2

8

14

20

26

32

38

44

50

56

V.S.

CHORDS

62

68

74

80

86

92

98

103

107

110

113

115

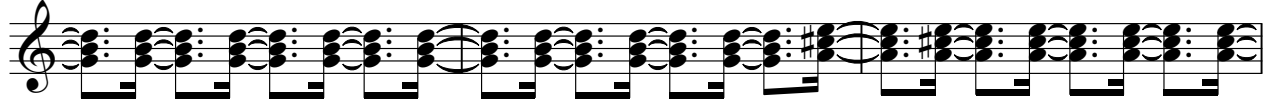

118

120

REO Speedwagon - Time For Me To Fly

A.CHORDS 2

♩ = 154,999908

2

7

13

19

24

29

33

38

44

50

V.S.

A.CHORDS 2

56

61

66

70

74

79

84

89

94

98

A.CHORDS 2

103

107

111

115

119

BACK UP VOCALS

REO Speedwagon - Time For Me To Fly

♩ = 154,999908

2

7

12

17

22

27

31

3

BACK UP VOCALS

37

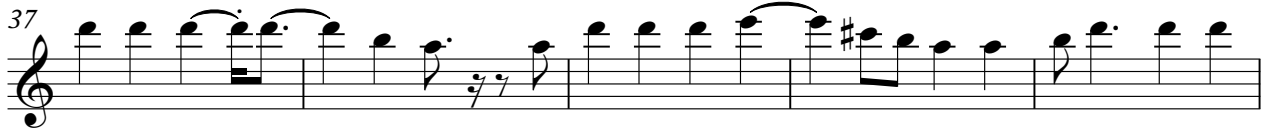

42

48

53

58

63

68

74

79

84

BACK UP VOCALS

90

95

100

106

111

116

BASS

REO Speedwagon - Time For Me To Fly

♩ = 154,999908

2

9

17

24

31

38

45

53

60

66

71

79

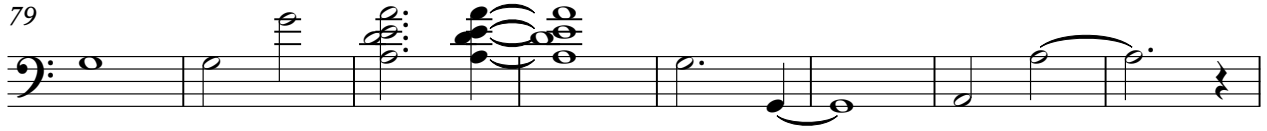

87

95

101

106

112

117

121

VOCAL LINE

REO Speedwagon - Time For Me To Fly

♩ = 154,999908

2

8

14

19

25

30

37

42

48

53

V.S.

58

63

68

74

79

84

90

94

98

103

VOCAL LINE

106

3

109

113

117

3

5

REO Speedwagon - Time For Me To Fly

A.CHORDS

♩ = 154,999908

2

8

14

20

25

30

34

39

45

51

V.S.

56

61

66

70

74

79

84

89

94

98

103

108

113

118

121