

# East 17 - If You Ever

♩ = 142,000076      ♩ = 140,000137

Ocarina

Drums

Synth

SteelGtr1

SteelGtr3

SteelGtr2

BassSyn1

BassSyn2

Rev Cym

Pad Stgs

Girl Vox

SynthBell

Grp Vox

Boy Vox

♩ = 142,000076      ♩ = 140,000137

Lead Stgs

Ac.Piano

4

7

Drums

Perc

Synth

SteelGtr3

BassSyn1

BassSyn2

Pad Stgs

Boy Vox

Ac.Piano

9

Drums

Perc

Synth

SteelGtr1

SteelGtr3

SteelGtr2

BassSyn1

BassSyn2

Pad Stgs

Boy Vox

Ac.Piano

11

Ocarina

Drums

Perc

Synth

SteelGtr1

SteelGtr3

SteelGtr2

BassSyn1

BassSyn2

Pad Stgs

SynthBell

Boy Vox

Ac.Piano

5

♩ = 139,000214

15

Ocarina

Drums

Perc

SteelGtr1

SteelGtr3

SteelGtr2

BassSyn1

Pad Stgs

Girl Vox

Boy Vox

Ac.Piano

♩ = 139,000214

19

Ocarina

Drums

Perc

SteelGtr1

SteelGtr3

SteelGtr2

BassSyn1

BassSyn2

Rev Cym

Pad Stgs

Boy Vox

Ac.Piano

22

Perc

SteelGtr1

SteelGtr3

SteelGtr2

BassSyn1

Boy Vox

Ac.Piano

25  $\text{♩} = 138,000198$

Perc

SteelGtr1

SteelGtr3

SteelGtr2

BassSyn1

Girl Vox

Boy Vox

$\text{♩} = 138,000198$

Ac.Piano

28  $\text{♩} = 139,000214$

Perc

Synth

SteelGtr1

SteelGtr3

SteelGtr2

BassSyn1

Girl Vox

Boy Vox

Ac.Piano  $\text{♩} = 139,000214$

30

Perc

Synth

SteelGtr1

SteelGtr3

SteelGtr2

BassSyn1

Girl Vox

Ac.Piano

32

Perc

SteelGtr1

SteelGtr3

SteelGtr2

BassSyn1

Girl Vox

Ac.Piano

35

Drums

Perc

SteelGtr1

SteelGtr3

SteelGtr2

BassSyn1

Rev Cym

Pad Stgs

Girl Vox

Grp Vox

Boy Vox

Ac.Piano

37

- Drums:** A drum set part with various rhythmic patterns, including a snare drum and a cymbal.
- Perc:** A percussion part with a complex, syncopated rhythm.

39

- Drums:** Features a consistent pattern of snare and hi-hat hits, with 'x' marks indicating cymbal accents.
- Pad Stgs:** Plays a sustained chord with a tremolo effect.
- Girl Vox:** Contains a vocal line with a melodic phrase.
- Grp Vox:** Features a vocal line with a melodic phrase.
- Boy Vox:** Contains a vocal line with a melodic phrase.
- Ac.Piano:** Plays a sustained chord with a tremolo effect.

40

- Drums:** Shows a drum set with various patterns of hits (marked with 'x') and rests.
- Perc:** Features a complex rhythmic pattern with multiple notes and rests, including some notes with 'x' marks.
- SteelGtr1:** Plays a melodic line with chords and single notes, including a prominent chord with a flat sign.
- SteelGtr2:** Provides a rhythmic accompaniment with chords and rests, often marked with '7' for seventh chords.
- Pad Stgs:** Provides a sustained harmonic background with chords and rests, including a flat sign.
- Girl Vox:** Features a vocal line with a few notes and rests, including a flat sign.
- Grp Vox:** Shows a group vocal part with chords and rests, including a flat sign.
- Boy Vox:** Features a vocal line with a few notes and rests, including a sharp sign.
- Ac.Piano:** Provides a harmonic background with chords and rests, including a flat sign.

42

44

- Pad Stgs:** Provides a sustained harmonic background.
- Girl Vox:** Features a vocal line with a melodic phrase.
- Grp Vox:** Features a vocal line with a melodic phrase.
- Boy Vox:** Features a vocal line with a melodic phrase.
- Ac.Piano:** Provides a sustained harmonic background.

46 ♩ = 140,000137

47

48 ♩ = 139,000214

50  $\text{♩} = 140,000137$

Ocarina

Drums

Perc

SteelGtr1

SteelGtr2

BassSyn1

BassSyn2

Pad Stgs

Girl Vox

Grp Vox

$\text{♩} = 140,000137$

Lead Stgs

Ac.Piano

52

Ocarina

Drums

Perc

BassSyn1

BassSyn2

Rev Cym

Pad Stgs

Girl Vox

Grp Vox

Lead Stgs

Ac.Piano

♩ = 139,000214

Ocarina

Drums

Perc

BassSyn1

BassSyn2

Pad Stgs

Girl Vox

♩ = 139,000214

Ac.Piano

58

Ocarina

Drums

Perc

Synth

BassSyn1

Pad Stgs

Girl Vox

Ac.Piano

60

Ocarina

Drums

Perc

Synth

BassSyn1

Pad Stgs

Boy Vox

Ac.Piano

62  $\text{♩} = 140,000137$  29

Ocarina

Drums

Perc

BassSyn1

Pad Stgs

Boy Vox

Ac.Piano  $\text{♩} = 140,000137$

65

Ocarina

Drums

Perc

BassSyn1

BassSyn2

Pad Stgs

Girl Vox

Boy Vox

Ac.Piano

67

Ocarina

Drums

Perc

SteelGtr1

SteelGtr2

BassSyn1

BassSyn2

Rev Cym

Pad Stgs

Girl Vox

Grp Vox

Boy Vox

Lead Stgs

Ac.Piano

69  $\text{♩} = 139,000214$

The musical score consists of the following parts:

71  $\text{♩} = 140,000137$

Drums

Perc

SteelGtr1

SteelGtr2

BassSyn1

Pad Stgs

Girl Vox

Grp Vox

Boy Vox

$\text{♩} = 140,000137$

Lead Stgs

Ac.Piano

72

- Pad Stgs:** Provides harmonic support with sustained chords.
- Girl Vox:** Features a vocal line with a melodic contour and some slurs.
- Grp Vox:** Features a vocal line with a melodic contour and some slurs.
- Boy Vox:** Features a vocal line with a melodic contour and some slurs.
- Ac.Piano:** Provides harmonic support with sustained chords.

74

- Drums:** Features a complex rhythmic pattern with various note values and rests, including a double bar line at the start.
- Perc:** Includes a variety of percussion notes, some with 'x' marks above them, indicating specific sounds or techniques.
- SteelGtr2:** Features a rhythmic pattern with chords and single notes, often marked with a '7' for a seventh chord.
- Pad Stgs:** A string pad part with a long, sustained note and a curved line indicating its duration.
- Boy Vox:** A vocal line for a boy, featuring a melodic line with various accidentals.

75

Drums

Perc

SteelGtr1

SteelGtr2

BassSyn1

Rev Cym

Pad Stgs

Girl Vox

Grp Vox

Lead Stgs

Ac.Piano

76

- Perc:** Provides a complex rhythmic accompaniment with various note values and rests.
- Pad Stgs:** Provides a sustained harmonic background with chords.
- Girl Vox:** Features a vocal line with a few notes and rests.
- Grp Vox:** Features a vocal line with chords and rests.
- Boy Vox:** Features a vocal line with a few notes and rests.
- Lead Stgs:** Features a sustained harmonic background with chords.
- Ac.Piano:** Provides a sustained harmonic background with chords.

78

Ocarina

Drums

Perc

SteelGtr1

SteelGtr2

BassSyn1

Pad Stgs

Girl Vox

Grp Vox

Boy Vox

Lead Stgs

Ac.Piano

79

Ocarina

Drums

Perc

SteelGtr1

SteelGtr2

BassSyn1

Pad Stgs

Girl Vox

Grp Vox

Boy Vox

Lead Stgs

Ac.Piano

80

Ocarina

Drums

Perc

SteelGtr1

SteelGtr2

BassSyn1

Pad Stgs

Girl Vox

Grp Vox

Boy Vox

Lead Stgs

Ac.Piano

82

83

Drums

Perc

SteelGtr1

SteelGtr3

SteelGtr2

BassSyn1

BassSyn2

Pad Stgs

Girl Vox

Grp Vox

Boy Vox

Ac.Piano

♩ = 139,000214

85

88

90

92 ♩ = 140,000137

94

48

♩ = 138,000198

♩ = 139,000214

98

Drums

Perc

Synth

SteelGtr3

BassSyn1

Rev Cym

Girl Vox

SynthBell

Grp Vox

3

6

100

- Drums:** Features a steady 4/4 beat with a snare drum on the second and fourth beats and a hi-hat on the first and third beats.
- SteelGtr1:** Plays a melodic line with chords and single notes.
- SteelGtr2:** Provides a rhythmic accompaniment with chords and single notes.
- Pad Stgs:** Provides a harmonic accompaniment with chords.
- Lead Stgs:** Provides a harmonic accompaniment with chords.
- Ac.Piano:** Provides a harmonic accompaniment with chords.

102

103

Drums

Perc

SteelGtr1

SteelGtr2

BassSyn1

Pad Stgs

Girl Vox

Grp Vox

Boy Vox

Lead Stgs

Ac.Piano

Detailed description of the musical score: The score is for page 52, starting at measure 103. It features ten staves. The Drums staff shows a pattern of eighth notes with 'x' marks above them, indicating cymbal hits. The Percussion staff has a triplet of eighth notes followed by eighth notes with 'x' marks. SteelGtr1 has a sustained chord with a tremolo effect. SteelGtr2 has a rhythmic pattern of eighth notes with '7' marks. BassSyn1 has a simple bass line. Pad Stgs has a sustained chord. Girl Vox has a vocal line with a sharp sign. Grp Vox has a vocal line with a flat sign. Boy Vox has a vocal line with a flat sign. Lead Stgs has a guitar line with a flat sign. Ac.Piano has a sustained chord.

104

106

Drums

Perc

SteelGtr1

SteelGtr2

BassSyn1

Pad Stgs

Girl Vox

Grp Vox

Boy Vox

Lead Stgs

Ac.Piano

3

107

Drums

Perc

SteelGtr1

SteelGtr2

BassSyn1

Pad Stgs

Girl Vox

Grp Vox

Lead Stgs

Ac.Piano

108

- Perc:** Includes a complex rhythmic pattern with various note values and rests.
- SteelGtr2:** Provides a rhythmic accompaniment with frequent rests.
- Pad Stgs:** Provides a sustained harmonic background.
- Girl Vox:** Features a vocal line with a melodic phrase.
- Grp Vox:** Provides a vocal accompaniment.
- Boy Vox:** Features a vocal line with a melodic phrase.
- Ac.Piano:** Provides a harmonic accompaniment.

♩ = 138,000198

109

Drums

Perc

SteelGtr1

SteelGtr2

BassSyn1

Pad Stgs

Girl Vox

Grp Vox

Boy Vox

Lead Stgs

Ac.Piano

♩ = 138,000198

111

Drums

Perc

SteelGtr1

SteelGtr2

BassSyn1

Pad Stgs

Girl Vox

Grp Vox

Boy Vox

Lead Stgs

Ac.Piano

112  $\text{♩} = 139,000214$

The musical score consists of the following parts:

114

115

116

♩ = 140,000137

119

- SteelGtr2:** Provides a rhythmic accompaniment with a series of chords and rests.
- Grp Vox:** Provides a harmonic accompaniment with sustained chords.

120

- Perc:** Includes a complex rhythmic pattern with various note values and rests.
- SteelGtr2:** Provides a rhythmic accompaniment with frequent rests.
- Pad Stgs:** Provides a sustained harmonic background.

121

Drums

Perc

SteelGtr1

SteelGtr2

BassSyn1

Pad Stgs

Girl Vox

Grp Vox

Boy Vox

Lead Stgs

Ac.Piano

3

123

124

- SteelGtr2:** Provides a rhythmic accompaniment using slash marks (7) for muted notes.

♩ = 139,000214

127

Drums

Perc

SteelGtr1

SteelGtr2

BassSyn1

Pad Stgs

Girl Vox

Grp Vox

Boy Vox

Lead Stgs

Ac.Piano

128

130 ♩ = 140,000137

Drums

Perc

SteelGtr1

SteelGtr2

BassSyn1

Pad Stgs

Girl Vox

Grp Vox

Lead Stgs ♩ = 140,000137

Ac.Piano

131

Ocarina

Drums

Perc

SteelGtr1

SteelGtr2

BassSyn1

Rev Cym

Pad Stgs

Girl Vox

Grp Vox

Lead Stgs

Ac.Piano

133

Ocarina

Drums

Perc

Rev Cym

Girl Vox

Grp Vox

Lead Stgs

Detailed description of the musical score: The score is for a multi-instrumental piece. It features seven staves. The Ocarina staff (top) has a treble clef and a key signature of one flat (Bb). It starts with a rest and then has a single note on the second line. The Drums staff has a double bar line and a snare drum symbol. It contains three triplet patterns of eighth notes and a sixteenth note pattern. The Perc staff has a double bar line and a snare drum symbol, with a single note on the first line. The Rev Cym staff has a treble clef and a rest, followed by a single note on the second line. The Girl Vox staff has a treble clef and a key signature of one sharp (F#). It contains a single note on the first line, followed by a pair of eighth notes on the second line, and a single note on the second line with a flat. The Grp Vox staff has a treble clef and a key signature of two flats (Bb). It contains a chord on the first line, followed by a pair of eighth notes on the second line, and a chord on the second line. The Lead Stgs staff has a bass clef and a rest.

134  $\text{♩} = 139,000214$

Ocarina

Drums

Perc

SteelGtr1

SteelGtr2

BassSyn1

Rev Cym

Pad Stgs

Girl Vox

Grp Vox

Boy Vox

Lead Stgs

Ac.Piano

$\text{♩} = 139,000214$

135

Ocarina

Drums

Perc

SteelGtr1

SteelGtr2

BassSyn1

Pad Stgs

Girl Vox

Grp Vox

Boy Vox

Lead Stgs

Ac.Piano

137  $\flat$

Ocarina

Drums

Perc

SteelGtr1

SteelGtr2

BassSyn1

Pad Stgs

Girl Vox

Grp Vox

Boy Vox

Lead Stgs

Ac.Piano

138  $\flat$

Ocarina

Drums

Perc

SteelGtr1

SteelGtr2

BassSyn1

Pad Stgs

Girl Vox

Grp Vox

Boy Vox

Lead Stgs

Ac.Piano

140

Ocarina

Drums

Perc

SteelGtr1

SteelGtr2

BassSyn1

Pad Stgs

Girl Vox

Grp Vox

Boy Vox

Lead Stgs

Ac.Piano

141

Ocarina

Drums

Perc

SteelGtr1

SteelGtr2

BassSyn1

Pad Stgs

Girl Vox

Grp Vox

Lead Stgs

Ac.Piano

142  $\text{♩} = 140,000137$

Ocarina

Drums

Perc

SteelGtr1

SteelGtr2

BassSyn1

Pad Stgs

Girl Vox

Grp Vox

Boy Vox

Lead Stgs

Ac.Piano

$\text{♩} = 140,000137$

143

Ocarina

Drums

Perc

SteelGtr1

SteelGtr2

BassSyn1

Pad Stgs

Girl Vox

Grp Vox

Boy Vox

Lead Stgs

Ac.Piano

145  $\flat$

Ocarina

Drums

Perc

SteelGtr1

SteelGtr2

BassSyn1

Pad Stgs

Girl Vox

Grp Vox

Boy Vox

Lead Stgs

Ac.Piano

148

Ocarina

Drums

Perc

SteelGtr1

SteelGtr2

BassSyn1

Pad Stgs

Girl Vox

Grp Vox

Boy Vox

Lead Stgs

Ac.Piano

$\text{♩} = 140,000137$   $\text{♩} = 136,000153$

86

♩ = 133,0002129,000076 ♩ = 124,00025200145 ♩ = 95,000046084

152

Ocarina

Drums

SteelGtr1

SteelGtr2

BassSyn1

Pad Stgs

Boy Vox

Lead Stgs

Ac.Piano

# East 17 - If You Ever

Ocarina

Measure 1:  $\text{♩} = 142,000076$  (2),  $\text{♩} = 140,000137$  (8)

Measure 14:  $\text{♩} = 139,000214$  (6)

Measure 26:  $\text{♩} = 138,000198$  (2),  $\text{♩} = 139,000214$  (18),  $\text{♩} = 140,000137$  (2),  $\text{♩} = 139,000214$  (2)

Measure 51:  $\text{♩} = 140,000137$ ,  $\text{♩} = 139,000214$

Measure 62:  $\text{♩} = 140,000137$

Measure 69:  $\text{♩} = 139,000214$  (2),  $\text{♩} = 140,000137$  (7)

Measure 82:  $\text{♩} = 139,000214$  (9),  $\text{♩} = 140,000137$  (4),  $\text{♩} = 138,000198$ ,  $\text{♩} = 139,000214$  (13)

Measure 110:  $\text{♩} = 138,000198$  (2),  $\text{♩} = 139,000214$  (6),  $\text{♩} = 140,000137$  (8),  $\text{♩} = 139,000214$  (4),  $\text{♩} = 140,000137$  (2)

2

Ocarina

132 = 139,000214

140 = 140,000137

= 141,000305

= 140,000137

= 141,000305

148 = 140,000137

= 141,000305

2

# East 17 - If You Ever

## Drums

♩ = 142,000076    ♩ = 140,000137

7

11

15

19

35

40

44

49

54

V.S.

Drums

59

63  $\text{♩} = 140,000137$

67  $\text{♩} = 139,000214$

71  $\text{♩} = 140,000137$

75

79

83  $\text{♩} = 139,000214$

87

92  $\text{♩} = 140,000137$   $\text{♩} = 138,000198$

97  $\text{♩} = 139,000214$

Drums

100

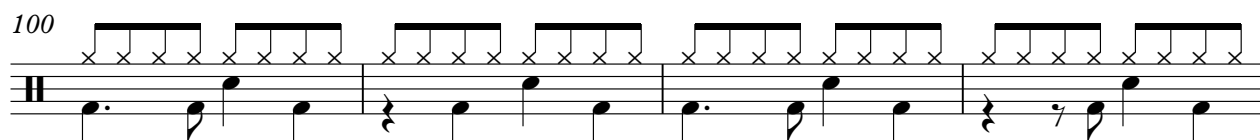

104

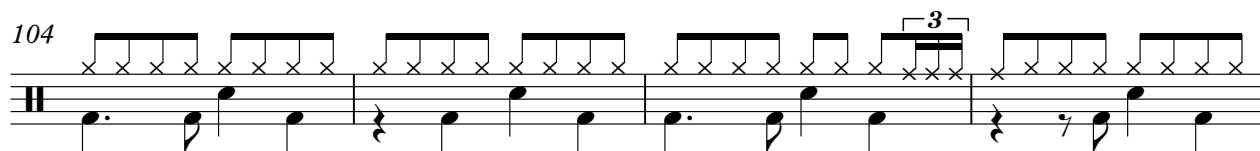

108

♩ = 138,000198

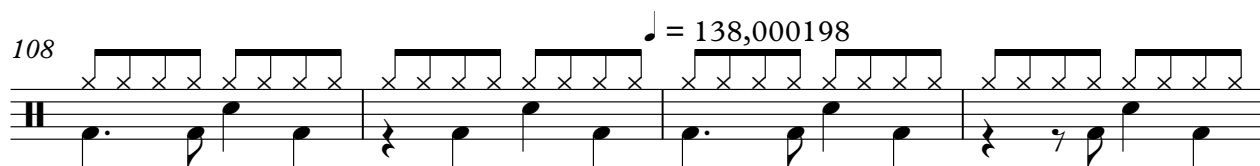

112

♩ = 139,000214

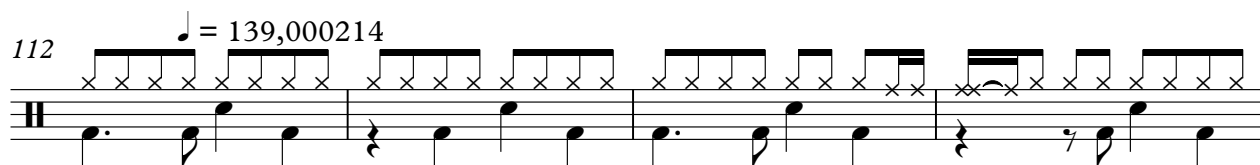

116

♩ = 140,000137

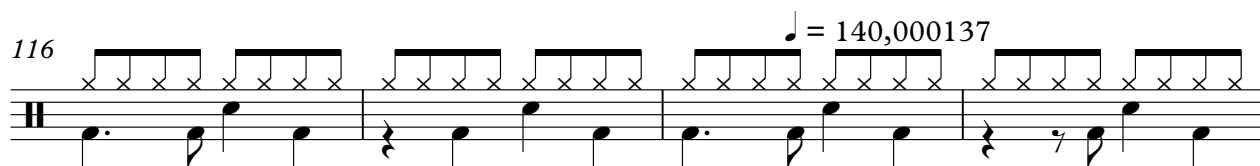

120

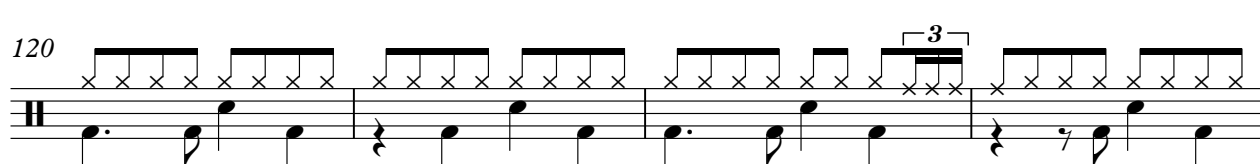

124

♩ = 139,000214

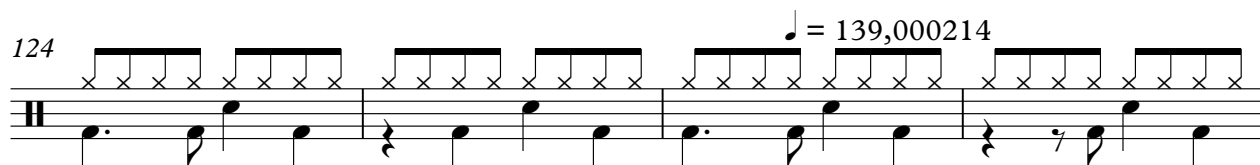

128

♩ = 140,000137

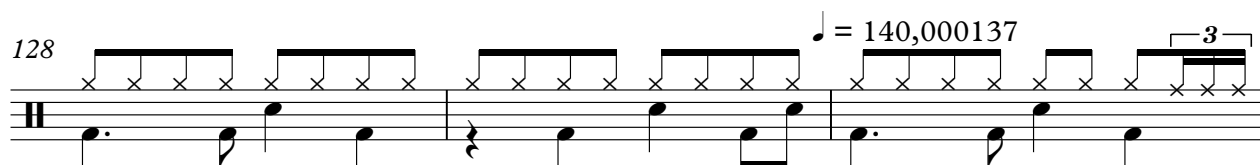

131

133

♩ = 139,000214

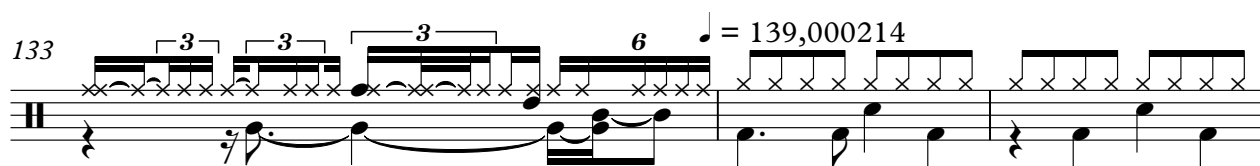

V.S.

Drums

136

140

$\text{♩} = 140,000137$

144

$\text{♩} = 141,000305$

148

$\text{♩} = 140,000137$   $\text{♩} = 136,000153$   $\text{♩} = 133,000244$   $\text{♩} = 129,000076$   $\text{♩} = 124,000252$   $\text{♩} = 120,000145$

150

$\text{♩} = 95,000146,000084$

Perc

East 17 - If You Ever

♩ = 142,000076 ♩ = 140,000137

2

8

13

17

22

28

33

37

39

41

♩ = 139,000214

♩ = 138,000198

♩ = 139,000214

V.S.

43

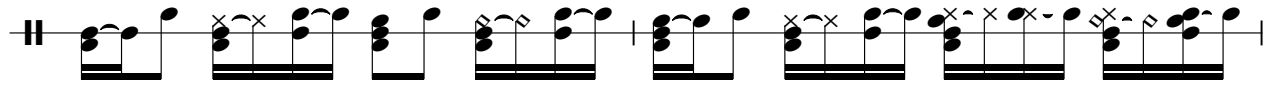

45

♩ = 140,000137

47

♩ = 139,000214

49

51 ♩ = 140,000137

♩ = 139,000214

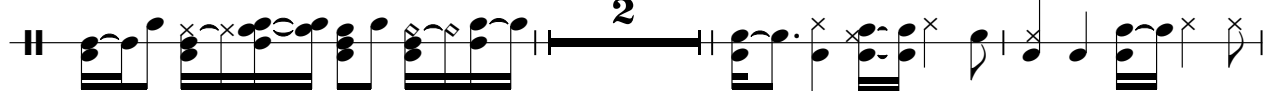

56

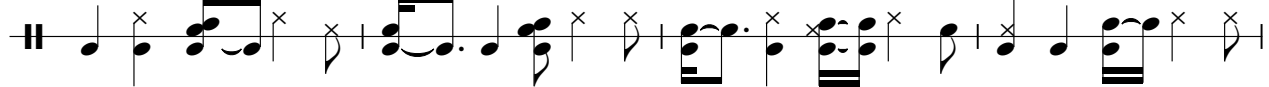

60

♩ = 140,000137

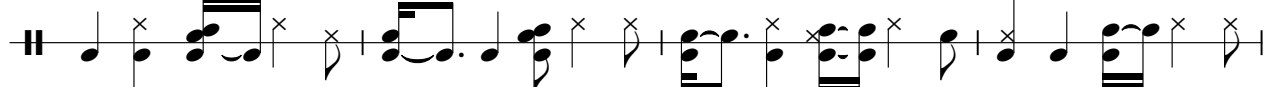

64

68

♩ = 139,000214

70

♩ = 140,000137

72

74

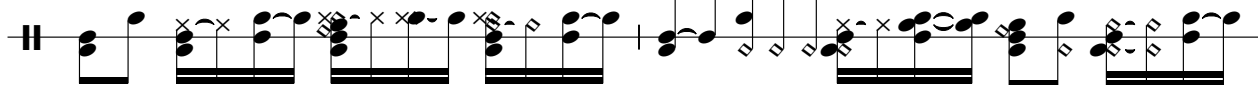

76

78

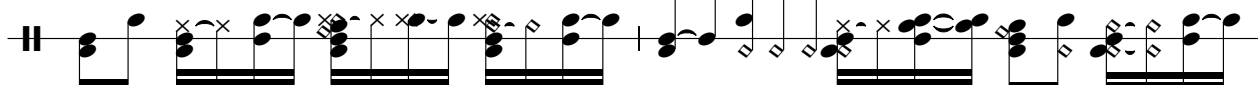

80

82

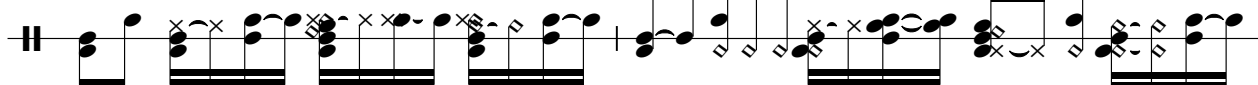

84

89

93

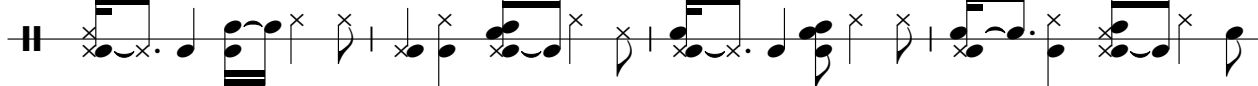

97

V.S.

100

102

104

106

108

110 ♩ = 138,000198

112 ♩ = 139,000214

114

116

118 ♩ = 140,000137

120

122

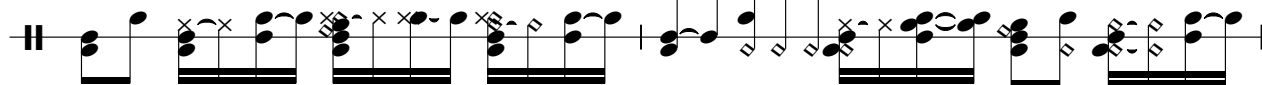

124

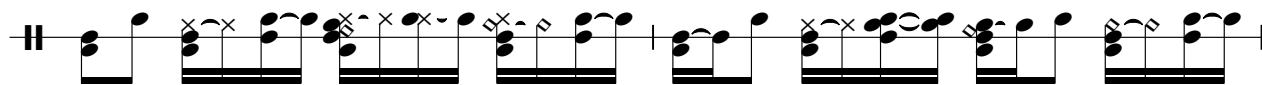

126

$\text{♩} = 139,000214$

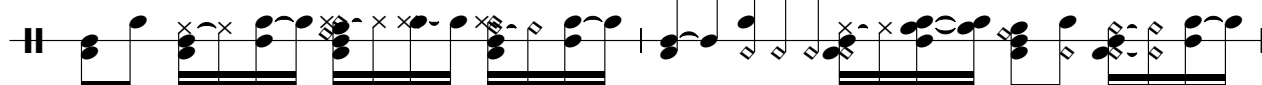

128

130

$\text{♩} = 140,000137$

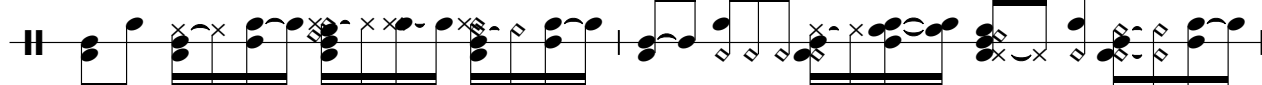

132

$\text{♩} = 139,000214$

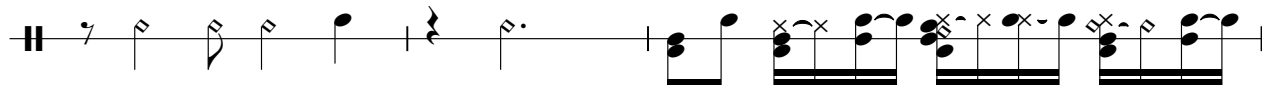

135

137

139

V.S.

6

Perc

141  $\text{♩} = 140,000137$

143

145  $\text{♩} = 141,000305$

147  $\text{♩} = 140,000137 \text{ ♩} = 136,000153$

$\text{♩} = 133,000244 \text{ ♩} = 129,000076 \text{ ♩} = 124,000252 \text{ ♩} = 109,000145 \text{ ♩} = 116,000084$

149

# East 17 - If You Ever

Synth

♩ = 142,000076 ♩ = 140,000137

6

11 ♩ = 139,000214 ♩ = 138,000198

28 ♩ = 139,000214

46 ♩ = 140,000137 ♩ = 139,000214 ♩ = 140,000137 ♩ = 139,000214

60 ♩ = 140,000137 ♩ = 139,000214 ♩ = 140,000137

83 ♩ = 139,000214 ♩ = 140,000137

94 ♩ = 138,000198 ♩ = 139,000214

98

110 ♩ = 138,000198 ♩ = 139,000214 ♩ = 140,000137 ♩ = 139,000214 ♩ = 140,000137

East 17 - If You Ever

68  $\text{♩} = 139,000214$   $\text{♩} = 140,000137$

73

79  $\text{♩} = 139,000214$

84  $\text{♩} = 140,000137$   $\text{♩} = 138,000198$   $\text{♩} = 139,000214$

8 4 3

102

108  $\text{♩} = 138,000198$   $\text{♩} = 139,000214$

113  $\text{♩} = 140,000137$

119

124  $\text{♩} = 139,000214$

129  $\text{♩} = 140,000137$   $\text{♩} = 139,000214$

2

136

142 = 140,000137

= 141,000305

147

= 140,000137 = 133,002240 = 174,000145 = 116,00

151

2

♩ = 142,000076 ♩ = 140,000137

10

15

♩ = 139,000214

21

♩ = 138,000198

28

♩ = 139,000214

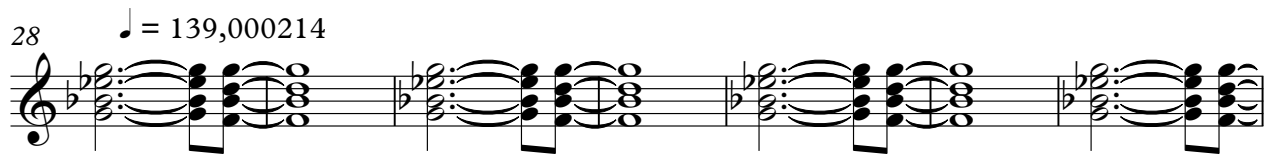

35

♩ = 140,000137 = 139,000214 ♩ = 140,000137

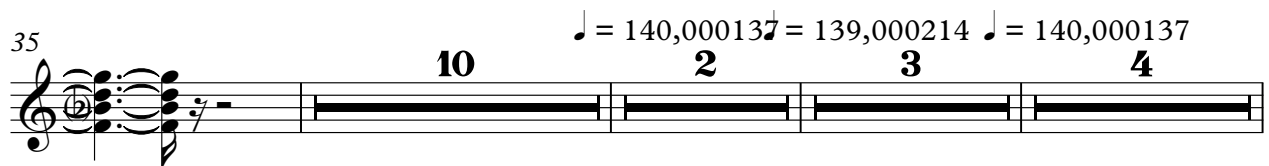

55

♩ = 139,000214 ♩ = 140,000137 ♩ = 139,000214 ♩ = 140,000137 ♩ = 139,000214

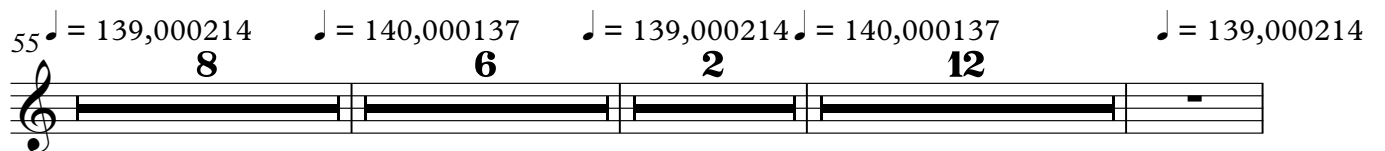

2

SteelGtr3

84

89

♩ = 140,000137

94

♩ = 138,000198                      ♩ = 139,000214

98

♩ = 138,000198                      ♩ = 139,000214                      ♩ = 140,000137

**11**                      **2**                      **6**                      **8**

126

♩ = 139,000214                      ♩ = 140,000137                      ♩ = 139,000214

**4**                      **4**                      **8**

142

♩ = 140,000137                      ♩ = 141,000305                      ♩ = 140,000214                      ♩ = 140,000214                      ♩ = 140,000214                      ♩ = 140,000214                      ♩ = 116,000084

**4**                      **2**                      **6**

East 17 - If You Ever

♩ = 142,000076 ♩ = 140,000137

2 2 3

10

14 ♩ = 139,000214

18

24 ♩ = 138,000198

28 ♩ = 139,000214

33

37

40

43

2

SteelGtr2

46 ♪ = 140,000137

♪ = 139,000214

49 ♪ = 140,000137

3

55 ♪ = 139,000214 ♪ = 140,000137

♪ = 139,000214

70 ♪ = 140,000137

73

76

79

82 ♪ = 139,000214

♪ = 140,000137 ♪ = 138,000198

97 ♪ = 139,000214

103

106

109

♩ = 138,000198

♩ = 139,000214

113

116

♩ = 140,000137

119

122

125

♩ = 139,000214

128

130

♩ = 140,000137

2

134 ♪ = 139,000214

137

140

♪ = 140,000137

143

146

♪ = 141,000305

♪ = 140,000367000153

149 ♪ = 133,0002440007024,00025000145,0001145000084

2

BassSyn1

East 17 - If You Ever

♩ = 142,000076 ♩ = 140,000137

2

9

15 ♩ = 139,000214

21 ♩ = 138,000198

28 ♩ = 139,000214

35

40

45 ♩ = 140,000137

48 ♩ = 139,000214 ♩ = 140,000137

2

54  $\text{♩} = 139,000214$

59  $\text{♩} = 140,000137$

64

69  $\text{♩} = 139,000214$   $\text{♩} = 140,000137$

74

79  $\text{♩} = 139,000214$  **3**

87  $\text{♩} = 140,000137$  **4**

95  $\text{♩} = 138,000198$   $\text{♩} = 139,000214$  **3** **6**

100

105

110 ♩ = 138,000198

♩ = 139,000214

116

♩ = 140,000137

121

126

♩ = 139,000214

♩ = 140,000137

131

♩ = 139,000214

136

141

♩ = 140,000137

146

♩ = 141,000305

♩ = 140,000137   ♩ = 139,000153   ♩ = 132,000000   ♩ = 132,000000   ♩ = 145,000145

150

♩ = 95,000145   ♩ = 116,000084

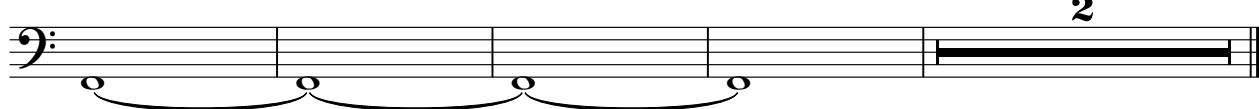

# East 17 - If You Ever

BassSyn2

♩ = 142,000076 ♩ = 140,000137

2

10

♩ = 139,000214

4 2

20

6 2 18 2 2

♩ = 138,000198 ♩ = 139,000214 ♩ = 140,000137 ♩ = 139,000214

50

♩ = 140,000137 ♩ = 139,000214

56

7 3 2

♩ = 140,000137 ♩ = 139,000214

71

11

♩ = 140,000137 ♩ = 139,000214

86

3

91

♩ = 140,000137 ♩ = 138,000198 ♩ = 139,000214 ♩ = 138,000198

4 13 2

6

112

♩ = 139,000214 ♩ = 140,000137 ♩ = 139,000214 ♩ = 140,000137

6 8 4 4

134

♩ = 139,000214 ♩ = 140,000137 ♩ = 141,000365 ♩ = 143,000399 ♩ = 139,000214 ♩ = 116,000084

8 4 2 6

# East 17 - If You Ever

Pad Stgs

♩ = 142,000076 ♩ = 140,000137

2 5

13 ♩ = 139,000214 6

26 ♩ = 138,000198 ♩ = 139,000214 8

42 ♩ = 140,000137 ♩ = 139,000214

50 ♩ = 140,000137 ♩ = 139,000214 2

60 ♩ = 140,000137

68 ♩ = 139,000214 ♩ = 140,000137

76 ♩ = 139,000214

84

89 ♩ = 140,000137 ♩ = 138,000198 4

2

Pad Stgs

97  $\text{♩} = 139,000214$

107  $\text{♩} = 138,000198$   $\text{♩} = 139,000214$

115  $\text{♩} = 140,000137$

123  $\text{♩} = 139,000214$   $\text{♩} = 140,000137$

131  $\text{♩} = 139,000214$

140  $\text{♩} = 140,000137$   $\text{♩} = 141,000305$

148  $\text{♩} = 140,000137$   $\text{♩} = 139,000214$   $\text{♩} = 139,000214$   $\text{♩} = 139,000214$   $\text{♩} = 139,000214$   $\text{♩} = 139,000214$   $\text{♩} = 139,000214$   $\text{♩} = 139,000214$   $\text{♩} = 116,000084$

Girl Vox

East 17 - If You Ever

♩ = 142,000076   ♩ = 140,000137   ♩ = 139,000214

17   ♩ = 138,000198   ♩ = 139,000214

29

34

39

45   ♩ = 140,000137   ♩ = 139,000214

51   ♩ = 140,000137   ♩ = 139,000214

56   ♩ = 140,000137

Girl Vox

3

129  $\text{♩} = 140,000137$   $\text{♩} = 139,000214$

135

141  $\text{♩} = 140,000137$

146  $\text{♩} = 141,000305$   $\text{♩} = 140,000137$   $\text{♩} = 139,000214$   $\text{♩} = 116,000084$

# East 17 - If You Ever

Grp Vox

99

104

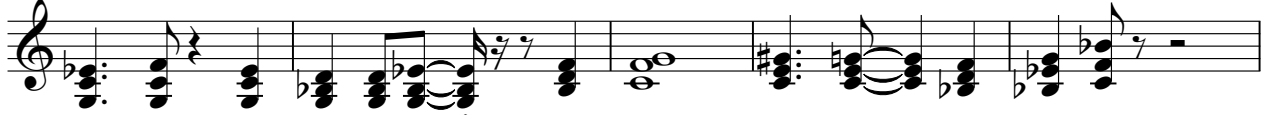

109

♩ = 138,000198

♩ = 139,000214

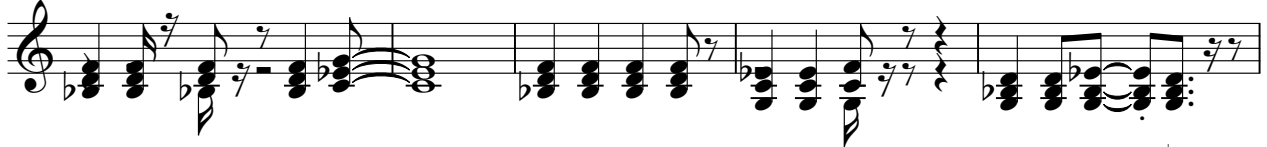

114

♩ = 140,000137

119

124

♩ = 139,000214

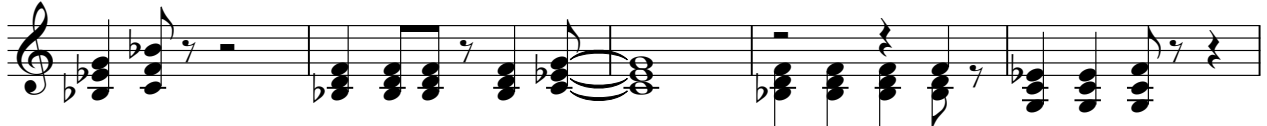

129

♩ = 140,000137

♩ = 139,000214

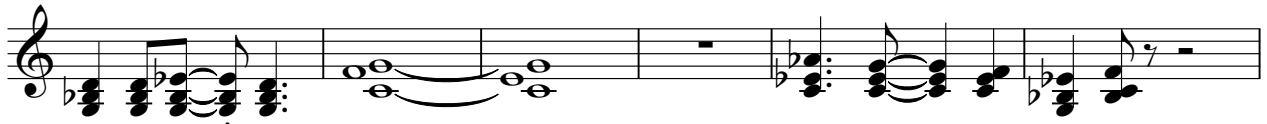

135

141

♩ = 140,000137

146

♩ = 141,000305

♩ = 141,000305

♩ = 116,000084

6

Boy Vox

East 17 - If You Ever

♩ = 142,000076 ♩ = 140,000137

10

16 ♩ = 139,000214

22 ♩ = 138,000198

28 ♩ = 139,000214

40 ♩ = 140,000137

47 ♩ = 139,000214 ♩ = 140,000137 ♩ = 139,000214

60 ♩ = 140,000137

64

135

141

♪ = 140,000137

♪ = 141,000305

147

♪ = 140,000137 ♯ = 116,000084

4

# East 17 - If You Ever

## Lead Stgs

Lead guitar score for "If You Ever" by East 17. The score is written in 4/4 time and consists of 12 systems of music. Each system includes a guitar staff with a bass clef and a treble clef. The score is divided into measures, with measure numbers 28, 55, 73, 81, 100, 107, 113, 119, and 125 indicated. Above the staves, various fret numbers and rhythmic values are provided for specific notes. For example, the first system shows fret numbers 2, 13, 10, and 2. The score includes various musical notations such as slurs, ties, and accidentals. The key signature has one flat (Bb).

V.S.

2

131

Lead

♩ = 139,000214

138

♩ = 140,000137

145

♩ = 141,000305

♩ = 136,000160244

♩ = 140,000137

♩ = 109,000000000

♩ = 124,000025

150

♩ = 95,000145

♩ = 116,000084

Ac.Piano

East 17 - If You Ever

♩ = 142,000076   ♩ = 140,000137

2

7

11   ♩ = 139,000214

19   ♩ = 138,000198

27   ♩ = 139,000214

31

35

44   ♩ = 140,000137   ♩ = 139,000214   ♩ = 140,000137

♩ = 139,000214

53

57

61

65

71

80

97

107

116

125

135

♩ = 140,000137

144

♩ = 141,000305

♩ = 140,000137, 530=249, 8049, 6025

150

♩ = 95,000146,000084

2
