

Richard Clayderman - A Come Amour

♩ = 69,999985

Solo

Solo

Solo

4

Solo

Solo

7

Solo

Solo

10

Solo

Solo

13

Solo

Solo

Copyright © 1996 by mickey mouse

35

Solo

Solo

38

Solo

Solo

39

Solo

40

Solo

Solo

42

Solo

43

Solo

Solo

45

Solo

Solo

Solo

4

47

Solo

Solo

50

Solo

Solo

52

Solo

Solo

♩ = 45,000011

♩ = 67,999992 ♩ = 45,999992

♩ = 71,000038 ♩ = 42,000011

♩ = 40,999989

♩ = 42,999996

♩ = 59,000008

♩ = 57,999985 ♩ = 42,000011

♩ = 67,000031 ♩ = 42,999996

Richard Clayderman - A Come Amour

Solo

♩ = 69,999985

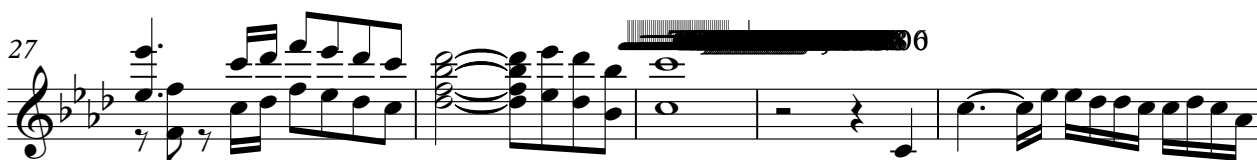

2

40

Solo

42

43

45

47

51

MOD II 1

$\text{♪} = 67,000031$ $\text{♪} = 46,999992$
 $\text{♪} = 71,000038$ $\text{♪} = 48,000000$
 $\text{♪} = 69,000015$ $\text{♪} = 45,999998$
 $\text{♪} = 44,999989$
 $\text{♪} = 64,999992$
 $\text{♪} = 67,999992$
 $\text{♪} = 69,999985$ $\text{♪} = 42,000011$

Richard Clayderman - A Come Amour

Solo

♩ = 69,999985

5

9

13

17

21

♩ = 140,999969

26

30

♩ = 20,000006

34

38

Copyright © 1997 by monkey mouse

2

Solo

43

47

199

Richard Clayderman - A Come Amour

Solo

♩ = 69,999985 ♩ = 140,999985

21

26

3 **15** **4**

50

52

♩ = 42,999996

Copyright © 1996 by mickey mouse