

Richard Clayderman - Ballade Pour Adeline

♩ = 72,000031

Horn in F

Percussion

Kora

Fretless Electric Bass

♩ = 72,000031

Viola

Solo

Solo

2

5

Perc. Kora E. Bass Vla. Solo Solo

6

Perc. Kora E. Bass Vla. Solo Solo

7

Perc. Kora E. Bass Vla. Solo Solo

8

Perc. Kora E. Bass Vla. Solo Solo

9

Perc.

Kora

E. Bass

Vla.

Solo

Solo

10

Perc.

Kora

E. Bass

Vla.

Solo

Solo

11

Perc. Kora E. Bass Vla. Solo Solo

12

Perc. Kora E. Bass Vla. Solo Solo

14

Perc. Kora E. Bass Vla. Solo Solo

16

Perc. Kora E. Bass Vla. Solo Solo

17

Perc. Kora E. Bass Vla. Solo Solo

18

Perc. Kora E. Bass Vla. Solo Solo

19

Perc.

Kora

E. Bass

Vla.

Solo

Solo

20

Perc.

Kora

E. Bass

Vla.

Solo

Solo

22

Perc.

Kora

E. Bass

Vla.

Solo

Solo

23

Perc.

Kora

E. Bass

Vla.

Solo

Solo

24

Perc.

Kora

E. Bass

Vla.

Solo

Solo

25

Perc.

Kora

E. Bass

Vla.

Solo

Solo

26

Perc.

Kora

E. Bass

Vla.

Solo

Solo

28

Perc.

Kora

E. Bass

Vla.

Solo

Solo

30

Perc. Kora E. Bass Vla. Solo Solo

31

Perc. Kora E. Bass Vla. Solo Solo

32

Perc.

Kora

E. Bass

Vla.

Solo

Solo

33

Perc.

Kora

E. Bass

Vla.

Solo

Solo

34

Perc. Kora E. Bass Vla. Solo Solo

35

Perc. Kora E. Bass Vla. Solo Solo

36

Perc.

Kora

E. Bass

Vla.

Solo

Solo

37

Perc.

Kora

E. Bass

Vla.

Solo

Solo

38

Perc.

Kora

E. Bass

Vla.

Solo

Solo

39

Perc.

Kora

E. Bass

Vla.

Solo

Solo

40

Hn.

Perc.

Kora

E. Bass

Vla.

Solo

Solo

41

Hn.

Perc.

Kora

E. Bass

Vla.

Solo

Solo

42

Hn.

Perc.

Kora

E. Bass

Vla.

Solo

Solo

43

Hn.

Perc.

Kora

E. Bass

Vla.

Solo

Solo

44 ♪ = 69,000000 ♪ = 62,000061 ♪ = 45,000011 ♪ = 49,000031

Hn.

Perc.

Kora

E. Bass

♪ = 69,000000 ♪ = 62,000061 ♪ = 45,000011 ♪ = 49,000031

Vla.

Solo

Solo

Horn in F

Richard Clayderman - Ballade Pour Adeline

♩ = 72,000031

39

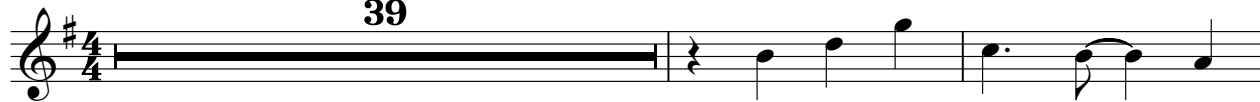

42

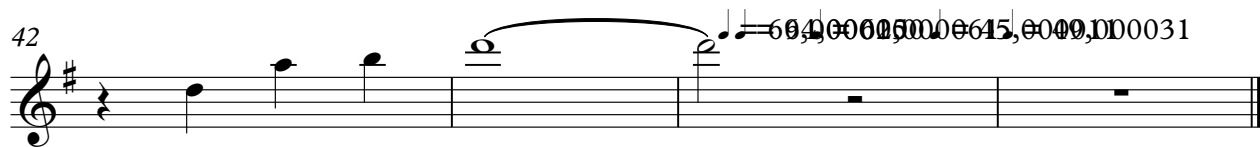

Richard Clayderman - Ballade Pour Adeline

Percussion

♩ = 72,000031

6

10

14

18

22

26

31

34

38

V.S.

2

Percussion

41

43

♩ = 69,0000100000 ♩ = 62,0005000011 ♩ = 49,000031

Richard Clayderman - Ballade Pour Adeline

Kora

♩ = 72,000031

4

6

8

10

12

14

16

17

18

19

V.S.

Measures 21-37:

- Measure 27: Shows a continuation of the rhythmic pattern with various note values.
- Measure 36: Shows a continuation of the rhythmic pattern with various note values.

39

41

43

$\text{♩} = 69,0000000002,00000000019,000031$

♩ = 72,000031

2

9

15

20

25

30

35

40

♩ = 69,64000000 45,000000 000031

Viola

Richard Clayderman - Ballade Pour Adeline

♩ = 72,000031
4

13

16

22

27

31

36

40

♩ = 69,000005 0006011 ♩ = 49,0000

Richard Clayderman - Ballade Pour Adeline

Solo

♩ = 72,000031

2

7

10

14

18

21

24

27

31

34

V.S.

2

Solo

38

41

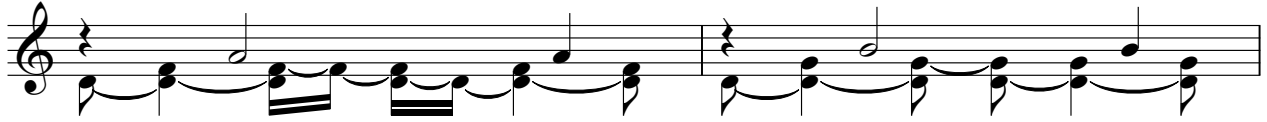

43

♩ = 69,000015 ♯ = 64,000006 ♭ = 45,000011 = 49,000031

Richard Clayderman - Ballade Pour Adeline

Solo

♩ = 72,000031

2

7

12

17

19

23

27

31

35

39

V.S.

2

Solo

♩ = 69,0000500062,000004 19,000031

42

