

Richard Clayderman - The exodus song

♩ = 132,000137

A tempo marking $\text{♩} = 132,000137$ is repeated at the bottom of the Rock Organ staff.

DO NOT DUPLICATE OR RENT FOR RENTAL.

Perc.

J. Gtr.

J. Gtr.

E. Clav.

Solo

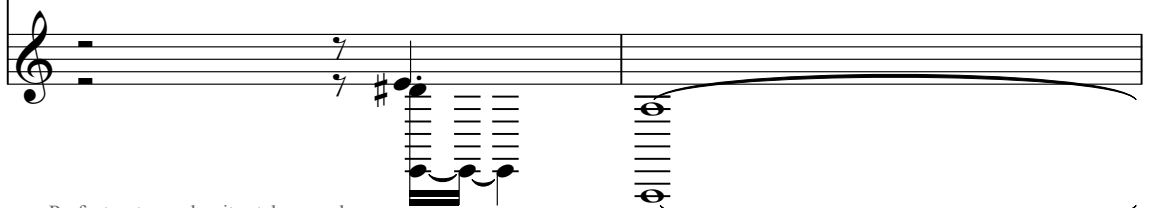

5

Alto Sax.

Bar. Tpt.

Tbn.

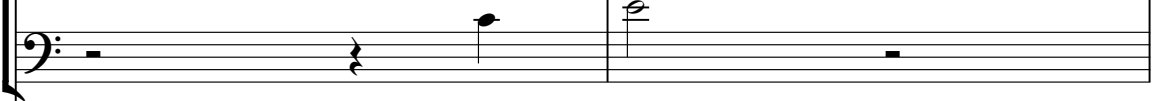

Perc.

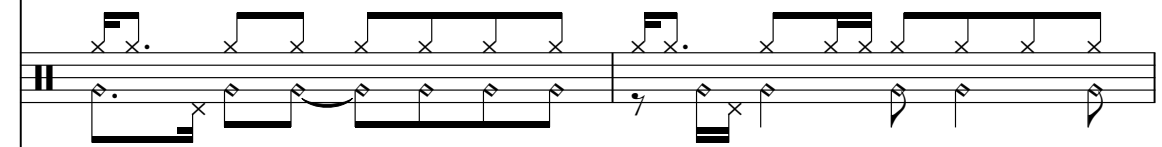

J. Gtr.

J. Gtr.

E. Clav.

Solo

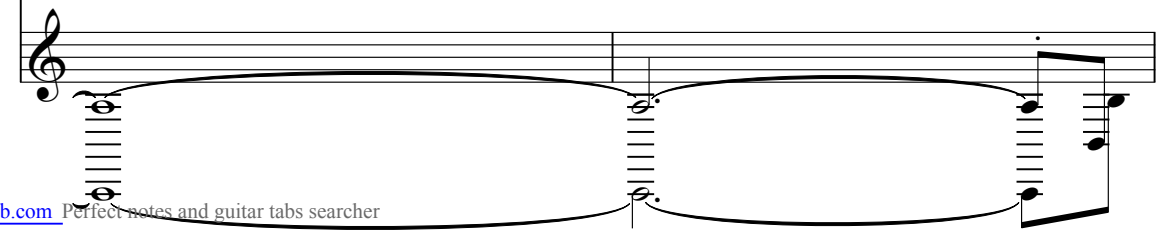

Measure 7:

- Perc.**: Features a rhythmic pattern of eighth notes and quarter notes with 'x' marks above, indicating a specific drum sound.
- E. Clav.**: Two staves (treble and bass clef) showing a melodic line with eighth and quarter notes.

Measure 9:

- Perc.**: Similar rhythmic pattern to measure 7.
- J. Gtr.**: Similar rhythmic accompaniment to measure 7.
- E. Clav.**: Similar melodic line to measure 7.

11

B. Fl.

Tbn.

Ex o dus,

Perc.

J. Gtr.

J. Gtr.

E. Clav.

Organ

Lead 5

Solo

13

Alto Sax.

Bar. Tpt.

Tbn.

Perc.

J. Gtr.

J. Gtr.

E. Clav.

Solo

15

B. Fl.

Tbn.

move ment of Jah peo ple, oh

Perc.

J. Gtr.

J. Gtr.

E. Clav.

Organ

Solo

17

Alto Sax.

Bar. Tpt.

Tbn.

yeah. Heav en en ti tled, let me

Perc.

J. Gtr.

J. Gtr.

E. Clav.

Organ

Solo

19

Tbn.

tell you this. Men and peo ple will fight

Perc.

J. Gtr.

J. Gtr.

E. Bass

E. Clav.

Organ

Solo

21

Bar. Tpt.

Tbn.

ya down, tell me why,

Perc.

J. Gtr.

J. Gtr.

E. Bass

E. Clav.

Organ

Lead 5

22

B. Fl.

Tbn.

when you see Jah light.

Perc.

J. Gtr.

J. Gtr.

E. Bass

E. Clav.

Organ

23

B. Fl.

Tbn.

Ah ah ah ah ah! Let me tell you, if you're not

Perc.

J. Gtr.

J. Gtr.

E. Bass

E. Clav.

Organ

Lead 5

25

B. Fl.

Tbn.

wrong, then why? an' ev 'ry thing is all right.

Perc.

J. Gtr.

J. Gtr.

E. Bass

E. Clav.

Organ

Lead 5

27

B. Fl.

Tbn.

So we gon na walk,

Perc.

J. Gtr.

J. Gtr.

E. Bass

E. Clav.

Organ

Lead 5

29 15

B. Fl.

Tbn.

all right, through the roads of cre a

Perc.

J. Gtr.

J. Gtr.

E. Bass

E. Clav.

Organ

Lead 5

31

B. Fl.

Tbn.

tion. We're the gen er a tion,

Perc.

J. Gtr.

J. Gtr.

E. Bass

E. Clav.

Organ

Lead 5

33

B. Fl.

Tbn.

tell me why! trod through great trib u

Perc.

J. Gtr.

J. Gtr.

E. Bass

E. Clav.

Organ

Lead 5

35

B. Fl.

Tbn.

la tion. Ex o dus, all

Perc.

J. Gtr.

J. Gtr.

E. Bass

E. Clav.

Organ

Lead 5

Solo

37

Tbn.

right,

Perc.

J. Gtr.

J. Gtr.

E. Bass

E. Clav.

Organ

Lead 5

Solo

39

B. Fl.

Tbn.

move ment of Jah peo ple, oh yeah,

Perc.

J. Gtr.

J. Gtr.

E. Bass

E. Clav.

Organ

Lead 5

Solo

41

Tbn.

oh yeah,

Perc.

J. Gtr.

J. Gtr.

E. Bass

E. Clav.

Organ

Lead 5

Solo

42

Tbn.

all right.

Perc.

J. Gtr.

J. Gtr.

E. Bass

E. Clav.

Organ

43

B. Fl.

Tbn.

Ex o dus,

Perc.

J. Gtr.

J. Gtr.

E. Bass

E. Clav.

Organ

Lead 5

Solo

45

Alto Sax.

Bar. Tpt.

Tbn.

Perc.

J. Gtr.

J. Gtr.

E. Bass

E. Clav.

Organ

Lead 5

Solo

47

B. Fl.

Tbn.

move ment of Jah peo ple, oh yeah.

Perc.

J. Gtr.

J. Gtr.

E. Bass

E. Clav.

Organ

Lead 5

Solo

49

Alto Sax.

Bar. Tpt.

Tbn.

Perc.

J. Gtr.

J. Gtr.

E. Bass

E. Clav.

Lead 5

Solo

51

Tbn.

Yeah, yeah, yeah, well, huh! o pen

Perc.

J. Gtr.

J. Gtr.

E. Bass

E. Clav.

Organ

Lead 5

Detailed description of the musical score: The score is for page 51 and consists of seven staves. The top staff is for Tbn. (Tuba) and contains a whole rest. The second staff is for Perc. (Percussion) and features a complex rhythmic pattern with various note values and rests. The third and fourth staves are for J. Gtr. (Jazz Guitar) and feature chordal accompaniment with various note values and rests. The fifth staff is for E. Bass (Electric Bass) and features a melodic line with various note values and rests. The sixth staff is for E. Clav. (Electric Clavichord) and features a complex rhythmic pattern with various note values and rests. The seventh staff is for Organ and features a melodic line with various note values and rests. The eighth staff is for Lead 5 and features a melodic line with various note values and rests. The lyrics 'Yeah, yeah, yeah, well, huh! o pen' are written below the Tbn. staff.

53

B. Fl.

Tbn.

your eyes, look with in.

Perc.

J. Gtr.

J. Gtr.

E. Bass

E. Clav.

Organ

Lead 5

55

B. Fl.

Alto Sax.

Bar. Tpt.

Tbn.

Are you sat is fied

Perc.

J. Gtr.

J. Gtr.

E. Bass

E. Clav.

Organ

Lead 5

57

B. Fl.

Tbn.

with the life you're liv

Perc.

J. Gtr.

J. Gtr.

E. Bass

E. Clav.

Organ

Lead 5

59

B. Fl.

Alto Sax.

Bar. Tpt.

Tbn.

in'? Huh! we know where we're go

Perc.

J. Gtr.

J. Gtr.

E. Bass

E. Clav.

Organ

Lead 5

61

B. Fl.

Alto Sax.

Bar. Tpt.

Tbn.

ing. Huh! we know where we're from.

Perc.

J. Gtr.

J. Gtr.

E. Bass

E. Clav.

Organ

Lead 5

63

B. Fl.

Alto Sax.

Bar. Tpt.

Tbn.

Perc.

J. Gtr.

J. Gtr.

E. Bass

E. Clav.

Organ

Lead 5

We're

64

B. Fl.

Alto Sax.

Bar. Tpt.

Tbn.

leav in' Bab y lon,

Perc.

J. Gtr.

J. Gtr.

E. Bass

E. Clav.

Organ

65

B. Fl.

Alto Sax.

Bar. Tpt.

Tbn.

Perc.

J. Gtr.

J. Gtr.

E. Bass

E. Clav.

Organ

Lead 5

we're

3

66

B. Fl.

Alto Sax.

Bar. Tpt.

Tbn.

go ing to our fa ther land. One, two, three, four,

Perc.

J. Gtr.

J. Gtr.

E. Bass

E. Clav.

Organ

Lead 5

Solo

68

B. Fl.

Tbn.

Ex o dus,

Perc.

J. Gtr.

J. Gtr.

E. Bass

E. Clav.

Organ

Lead 5

Solo

70

B. Fl.

Tbn.

move ment of Jah peo

Perc.

J. Gtr.

J. Gtr.

E. Bass

E. Clav.

Organ

Lead 5

Solo

72

B. Fl.

Alto Sax.

Bar. Tpt.

Tbn.

ple, oh yeah,

Perc.

J. Gtr.

J. Gtr.

E. Bass

E. Clav.

Organ

Lead 5

Solo

74

B. Fl.

Alto Sax.

Bar. Tpt.

Tbn.

move ment of Jah peo ple. Send us an oth er Broth er

Perc.

J. Gtr.

J. Gtr.

E. Bass

E. Clav.

Organ

Lead 5

Solo

76

B. Fl.

Alto Sax.

Bar. Tpt.

Tbn.

Mo ses, gon na cross the Red Sea.

Perc.

J. Gtr.

J. Gtr.

E. Bass

E. Clav.

Organ

Lead 5

Solo

78

B. Fl.

Alto Sax.

Bar. Tpt.

Tbn.

Perc.

J. Gtr.

J. Gtr.

E. Bass

E. Clav.

Organ

Lead 5

Solo

Send us an oth er Broth er

80

B. Fl.

Alto Sax.

Bar. Tpt.

Tbn.

Mo ses, gon na cross the Red Sea.

Perc.

J. Gtr.

J. Gtr.

E. Bass

E. Clav.

Organ

Lead 5

Solo

82

B. Fl.

Alto Sax.

Bar. Tpt.

Tbn.

Perc.

J. Gtr.

J. Gtr.

E. Bass

E. Clav.

Organ

Lead 5

Solo

Detailed description of the musical score: The score is for page 44, measures 82 and 83. It features ten staves. The B. Fl. part starts with a measure rest in measure 82, followed by a series of chords in measure 83. The Alto Sax., Bar. Tpt., and Tbn. parts have measure rests in measure 82 and enter in measure 83 with rhythmic patterns. The Perc. part has a complex rhythmic pattern with accents and a triplet in measure 83. The J. Gtr. parts have measure rests in measure 82 and enter in measure 83 with chords and rhythmic patterns. The E. Bass part has a melodic line with a triplet in measure 83. The E. Clav. part has a rhythmic accompaniment with a triplet in measure 83. The Organ part has a triplet in measure 82. The Lead 5 and Solo parts have measure rests in measure 82 and enter in measure 83 with melodic lines.

84

- Alto Sax.**: Treble clef, rests in the first measure, then plays a melodic line in the second measure.
- Bar. Tpt.**: Treble clef, rests in the first measure, then plays a melodic line in the second measure.
- Tbn.**: Bass clef, rests in the first measure, then plays a melodic line in the second measure.
- Perc.**: Drum set notation with various rhythmic patterns and accents.
- J. Gtr.**: Treble clef, playing a rhythmic accompaniment with chords and eighth notes.
- E. Bass**: Bass clef, playing a rhythmic accompaniment with eighth notes.
- E. Clav.**: Grand staff (treble and bass clefs), playing a rhythmic accompaniment with chords and eighth notes.
- Lead 5**: Treble clef, rests in the first measure, then plays a long, sustained note in the second measure.
- Solo**: Treble clef, rests in the first measure, then plays a melodic line in the second measure.

86

B. Fl.

Tbn.

Ex o dus, all right, ooh,

Perc.

J. Gtr.

J. Gtr.

E. Bass

E. Clav.

Organ

Lead 5

Solo

88

B. Fl.

Tbn.

ooh, move ment of Jah peo

Perc.

J. Gtr.

J. Gtr.

E. Bass

E. Clav.

Organ

Lead 5

Solo

90

B. Fl.

Alto Sax.

Bar. Tpt.

Tbn.

ple, oh yeah.

Perc.

J. Gtr.

J. Gtr.

E. Bass

E. Clav.

Organ

Lead 5

Solo

92

Alto Sax.

Bar. Tpt.

Tbn.

Perc.

J. Gtr.

J. Gtr.

E. Bass

E. Clav.

Lead 5

Solo

94

B. Fl.

Alto Sax.

Bar. Tpt.

Tbn.

Ex o dus,

Perc.

J. Gtr.

J. Gtr.

E. Bass

E. Clav.

Organ

Lead 5

Solo

96

B. Fl.

Alto Sax.

Bar. Tpt.

Tbn.

Ex o dus, all right.

Perc.

J. Gtr.

J. Gtr.

E. Bass

E. Clav.

Organ

Lead 5

Solo

98

B. Fl.

Alto Sax.

Bar. Tpt.

Tbn.

Ex o dus, now, now, now, now,

Perc.

J. Gtr.

J. Gtr.

E. Bass

E. Clav.

Organ

Lead 5

Solo

100

B. Fl.

Alto Sax.

Bar. Tpt.

Tbn.

Ex o dus.

Perc.

J. Gtr.

J. Gtr.

E. Bass

E. Clav.

Organ

Lead 5

Solo

102

B. Fl.

Alto Sax.

Bar. Tpt.

Tbn.

Ex o dus, oh yeah,

Perc.

J. Gtr.

J. Gtr.

E. Bass

E. Clav.

Organ

Lead 5

Solo

104

B. Fl.

Alto Sax.

Bar. Tpt.

Tbn.

Ex o dus.

Perc.

J. Gtr.

J. Gtr.

E. Bass

E. Clav.

Organ

Lead 5

Solo

106

B. Fl.

Alto Sax.

Bar. Tpt.

Tbn.

Ex o dus, all right,

Perc.

J. Gtr.

J. Gtr.

E. Bass

E. Clav.

Organ

Lead 5

Solo

108

B. Fl.

Alto Sax.

Bar. Tpt.

Tbn.

Ex o dus. One, two, three, four,

Perc.

J. Gtr.

J. Gtr.

E. Bass

E. Clav.

Organ

Lead 5

Solo

110

B. Fl.

Alto Sax.

Bar. Tpt.

Tbn.

move!

Perc.

J. Gtr.

J. Gtr.

J. Gtr.

E. Bass

E. Clav.

Organ

Lead 5

Solo

112

B. Fl.

Alto Sax.

Bar. Tpt.

Tbn.

move!

Perc.

J. Gtr.

J. Gtr.

J. Gtr.

E. Bass

E. Clav.

Organ

Lead 5

114

B. Fl.

Tbn.

O pen your eyes and look with in.

Perc.

J. Gtr.

J. Gtr.

E. Bass

E. Clav.

Organ

Lead 5

116

B. Fl.

Perc.

J. Gtr.

J. Gtr.

E. Bass

E. Clav.

Organ

Lead 5

118

B. Fl.

Tbn.

Are you satisfied with the

Perc.

J. Gtr.

J. Gtr.

E. Bass

E. Clav.

Organ

Lead 5

Detailed description of the musical score: The score is for page 62, measures 118-121. It features a vocal line with the lyrics 'Are you satisfied with the'. The instrumental parts include: B. Fl. (Bass Flute) with rests and a final chord; Tbn. (Tuba) with rests; Perc. (Percussion) with a complex rhythmic pattern of eighth and sixteenth notes; J. Gtr. (Jazz Guitar) with a rhythmic accompaniment of chords and eighth notes; E. Bass (Electric Bass) with a simple bass line; E. Clav. (Electric Clavichord) with a rhythmic accompaniment of chords and eighth notes; Organ with a melodic line; and Lead 5 with a simple melodic line.

120

B. Fl.

Tbn.

life you're liv in'?

Perc.

J. Gtr.

J. Gtr.

E. Bass

E. Clav.

Organ

Lead 5

122

Alto Sax.

Bar. Tpt.

Tbn.

We know where we're go in',

Perc.

J. Gtr.

J. Gtr.

E. Bass

E. Clav.

Organ

Lead 5

124

B. Fl.

Alto Sax.

Bar. Tpt.

Tbn.

we know where we're from. We're

Perc.

J. Gtr.

J. Gtr.

E. Bass

E. Clav.

Organ

Lead 5

126

B. Fl.

Tbn.

leav in' Bab y lo nia, we're

Perc.

J. Gtr.

J. Gtr.

E. Bass

E. Clav.

Organ

Lead 5

128

B. Fl.

Alto Sax.

Bar. Tpt.

Tbn.

go in' to our fa ther's land.

Perc.

J. Gtr.

J. Gtr.

E. Bass

E. Clav.

Organ

130

B. Fl.

Alto Sax.

Bar. Tpt.

Tbn.

Ex o dus, all right,

Perc.

J. Gtr.

J. Gtr.

E. Bass

E. Clav.

Organ

Lead 5

132

B. Fl.

Alto Sax.

Bar. Tpt.

Tbn.

Perc.

J. Gtr.

J. Gtr.

E. Bass

E. Clav.

Organ

Lead 5

Solo

move ment of Jah peo

134

B. Fl.

Alto Sax.

Bar. Tpt.

Tbn.

ple.

Perc.

J. Gtr.

J. Gtr.

E. Bass

E. Clav.

Organ

Lead 5

Solo

- J. Gtr. (top):** Chordal accompaniment with slash marks.
- J. Gtr. (bottom):** Chordal accompaniment with slash marks.

A guitar fretboard diagram is located at the bottom of the page, showing a scale or chord progression across the strings.

136

- Alto Sax.**: Treble clef, starting with a whole rest in the first measure, then playing a melodic line of eighth and quarter notes.
- Bar. Tpt.**: Treble clef, starting with a whole rest, then playing a melodic line similar to the Alto Sax.
- Tbn.**: Bass clef, starting with a whole rest, then playing a melodic line.
- Perc.**: Drum set notation with various rhythmic patterns, including eighth and sixteenth notes.
- J. Gtr.**: Treble clef, playing a rhythmic accompaniment with chords and eighth notes.
- J. Gtr.**: Treble clef, playing a rhythmic accompaniment with chords and eighth notes.
- E. Bass**: Bass clef, playing a melodic line with eighth and quarter notes.
- E. Clav.**: Grand staff (treble and bass clefs), playing a complex accompaniment with chords and eighth notes.
- Lead 5**: Treble clef, starting with a whole rest, then playing a few notes.
- Solo**: Treble clef, starting with a whole rest, then playing a melodic line.

138

B. Fl.

Tbn.

Ex o dus,

Perc.

J. Gtr.

J. Gtr.

E. Bass

E. Clav.

Organ

Lead 5

Solo

140

B. Fl.

Alto Sax.

Bar. Tpt.

Tbn.

move ment of Jah peo

Perc.

J. Gtr.

J. Gtr.

E. Bass

E. Clav.

Organ

Lead 5

Solo

142

B. Fl.

Alto Sax.

Bar. Tpt.

Tbn.

ple,

Perc.

J. Gtr.

J. Gtr.

E. Bass

E. Clav.

Organ

Lead 5

Solo

- Perc.:** Features a complex rhythmic pattern with accents and dynamics markings.
- J. Gtr. (bottom):** Plays a similar chordal pattern to the top guitar.
- Solo:** Features a guitar fretboard diagram at the bottom of the page, showing a specific chord or scale.

144

B. Fl.

Alto Sax.

Bar. Tpt.

Tbn.

one ment of Jah peo ple,

Perc.

J. Gtr.

J. Gtr.

E. Bass

E. Clav.

Organ

Lead 5

Solo

146

B. Fl.

Alto Sax.

Bar. Tpt.

Tbn.

move ment of Jah peo ple,

Perc.

J. Gtr.

J. Gtr.

E. Bass

E. Clav.

Organ

Lead 5

Solo

148

B. Fl.

Alto Sax.

Bar. Tpt.

Tbn.

one ment of Jah peo ple,

Perc.

J. Gtr.

J. Gtr.

E. Bass

E. Clav.

Organ

Lead 5

Solo

150

B. Fl.

Alto Sax.

Bar. Tpt.

Tbn.

move ment of Jah peo ple.

Perc.

J. Gtr.

J. Gtr.

E. Bass

E. Clav.

Organ

Lead 5

Solo

152

B. Fl.

Alto Sax.

Bar. Tpt.

Tbn.

Perc. Move!

J. Gtr.

J. Gtr.

J. Gtr.

J. Gtr.

E. Bass

E. Clav.

Organ

Lead 5

Solo

154

B. Fl.

Alto Sax.

Bar. Tpt.

Tbn.

move!

Perc.

J. Gtr.

J. Gtr.

J. Gtr.

J. Gtr.

E. Bass

E. Clav.

Organ

Lead 5

Solo

156

B. Fl.

Alto Sax.

Bar. Tpt.

Tbn.

move!

Perc.

J. Gtr.

J. Gtr.

J. Gtr.

J. Gtr.

E. Bass

E. Clav.

Organ

Lead 5

Solo

Tbn.

Jah come to break down 'pres sion,

Perc.

J. Gtr.

J. Gtr.

E. Bass

E. Clav.

Organ

Lead 5

Solo

160

B. Fl.

Tbn.

rule e qual i ty,

Perc.

J. Gtr.

J. Gtr.

E. Bass

E. Clav.

Organ

Lead 5

Solo

162

Tbn.

wipe a way trans gres sion,

Perc.

J. Gtr.

J. Gtr.

E. Bass

E. Clav.

Organ

Lead 5

Solo

164

B. Fl.

Alto Sax.

Bar. Tpt.

Tbn.

set the cap tives free.

Perc.

J. Gtr.

J. Gtr.

E. Bass

E. Clav.

Organ

Lead 5

Solo

166

B. Fl.

Alto Sax.

Bar. Tpt.

Tbn.

Ex o dus, all right, all right,

Perc.

J. Gtr.

Organ

Solo

168

B. Fl.

Alto Sax.

Bar. Tpt.

Tbn.

Perc.

J. Gtr.

E. Bass

Organ

Solo

move ment of Jah peo

170

B. Fl.

Alto Sax.

Bar. Tpt.

Tbn.
ple,

Perc.

J. Gtr.

E. Bass

Organ

Solo

172

Alto Sax.

Bar. Tpt.

Tbn.

Perc.

J. Gtr.

E. Bass

Organ

Lead 5

Solo

oh yeah.

174

B. Fl.

Alto Sax.

Bar. Tpt.

Tbn.

Ex o dus,

Perc.

J. Gtr.

J. Gtr.

E. Bass

E. Clav.

Organ

Lead 5

Solo

176

B. Fl.

Alto Sax.

Bar. Tpt.

Tbn.

move ment of Jah peo

Perc.

J. Gtr.

J. Gtr.

E. Bass

E. Clav.

Organ

Lead 5

Solo

178

B. Fl.

Alto Sax.

Bar. Tpt.

Tbn.

ple.

Perc.

J. Gtr.

J. Gtr.

E. Bass

E. Clav.

Organ

Lead 5

Solo

180

Alto Sax.

Bar. Tpt.

Tbn.

No, no, no, no.

Perc.

J. Gtr.

J. Gtr.

E. Bass

E. Clav.

Organ

Lead 5

Solo

182

B. Fl.

Alto Sax.

Bar. Tpt.

Tbn.

Move ment of Jah peo ple,

Perc.

J. Gtr.

J. Gtr.

J. Gtr.

J. Gtr.

E. Bass

E. Clav.

Organ

Solo

184

B. Fl.

Alto Sax.

Bar. Tpt.

Tbn.

move ment of Jah peo ple,

Perc.

J. Gtr.

J. Gtr.

J. Gtr.

J. Gtr.

E. Bass

E. Clav.

Organ

186

B. Fl.

Alto Sax.

Bar. Tpt.

Tbn.

one ment of Jah peo ple,

Perc.

J. Gtr.

J. Gtr.

J. Gtr.

J. Gtr.

E. Bass

E. Clav.

Organ

188

B. Fl.

Alto Sax.

Bar. Tpt.

Tbn.

move ment of Jah peo ple,

Perc.

J. Gtr.

J. Gtr.

J. Gtr.

J. Gtr.

E. Bass

E. Clav.

Organ

Solo

190

B. Fl.

Alto Sax.

Bar. Tpt.

Tbn.

one ment of Jah peo ple,

Perc.

J. Gtr.

J. Gtr.

J. Gtr.

J. Gtr.

E. Bass

E. Clav.

Organ

Solo

192

B. Fl.

Alto Sax.

Bar. Tpt.

Tbn.

move ment of Jah peo ple.

Perc.

J. Gtr.

J. Gtr.

J. Gtr.

J. Gtr.

E. Bass

E. Clav.

Organ

Solo

194

B. Fl.

Alto Sax.

Bar. Tpt.

Tbn.

Move!

Perc.

J. Gtr.

J. Gtr.

J. Gtr.

J. Gtr.

E. Bass

E. Clav.

Organ

Solo

196

B. Fl.

Alto Sax.

Bar. Tpt.

Tbn.

move!

Perc.

J. Gtr.

J. Gtr.

J. Gtr.

J. Gtr.

E. Bass

E. Clav.

Organ

Solo

198

B. Fl.

Alto Sax.

Bar. Tpt.

Tbn.

Move ment of Jah peo ple,

Perc.

J. Gtr.

J. Gtr.

J. Gtr.

J. Gtr.

E. Bass

E. Clav.

Organ

Solo

200

B. Fl.

Tbn.

move ment of Jah peo

103

Perc.

J. Gtr.

J. Gtr.

J. Gtr.

J. Gtr.

E. Bass

E. Clav.

Organ

201

B. Fl.

Alto Sax.

Bar. Tpt.

Tbn.

ple.

Perc.

J. Gtr.

J. Gtr.

J. Gtr.

J. Gtr.

E. Bass

E. Clav.

Organ

Solo

Bass Flute

Richard Clayderman - The exodus song

♩ = 132,000137

11 2

17 5 2

27 2 2

34 2

40 3 2

48 5 2

58 2

64

67 2

71

76

81

87

96

102

108

115

121

128

134

3 2

142

147

152

3

161

3 2

169

3 2

177

3

184

189

193

4

Bass Flute

198

Richard Clayderman - The exodus song

Alto Saxophone

♩ = 132,000137

4 6

15 2 26

46 2 4

55 3

60

64

68 5

76

79

82 5

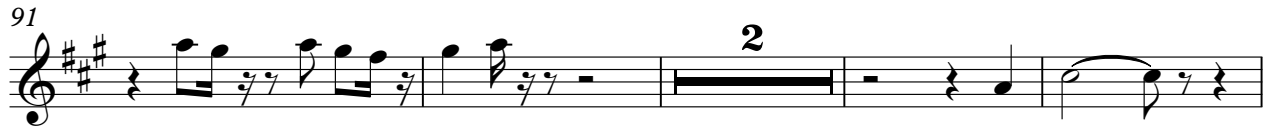

193

197

199

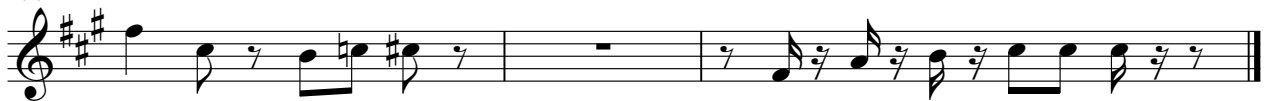

Baroque Trumpet

Richard Clayderman - The exodus song

♩ = 132,000137

4 6

15 2 2

22 23 2

50 4 3

59

63

67 5

76

80

83 5

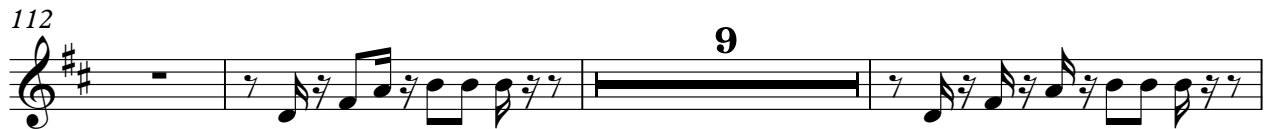
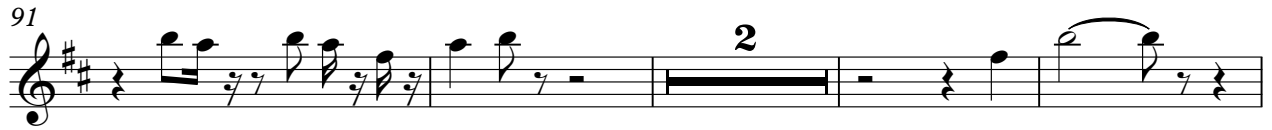

152

157

167

170

173

177

181

185

189

193

197

199

Richard Clayderman - The exodus song

Trombone

♩ = 132,000137

Back Vocal

OT DEARLINGS OF NOY FOR RENTAL.

Ex dus,

moment of jabo ple, oh yeah. Heanen tildene tehis.

20

Mande flight downah, why use flight. Ahhhhh! Lettyimot wrothghy? anthinght.

27

Supma walk, alight, throughfra tion. We'reera, taldy!

34

through trib tion. Ex dus, all right, moment of jabo ple yeah, oh yeah,

42

all right Exodus, moment of jabo ple yeah.

49

Yeahawell, huh! open eyes, lookim.

55

Are you satis fied withifcoure in? Huh!

60

wknowwhere we're go ing. Huh! knowwefrom. We're

64

leav in' Bab y lon, we're gongoufa thand.

Trombone

67

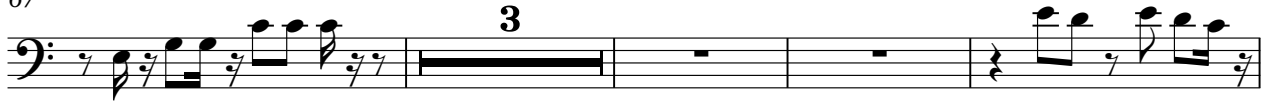

One, two, three, four, Ex odus, ~~moment of~~ Jahpeo ple, olyeah,

74

~~moment of~~ Jahpeo ~~Send us~~ Broth Mo ses, gomacrosstheRed Sea.

78

Send us an oth erBroth er Mo ses,

81

gomacrosstheRed Sea.

85

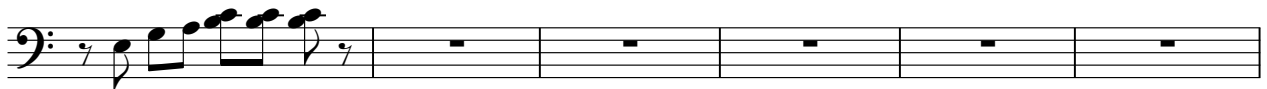

Ex d~~us~~, all right, ooh, ooh, ~~moment of~~ Jahpeo plølyeah.

91

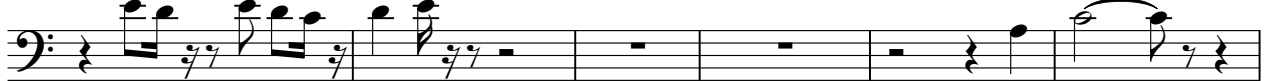

Ex d~~us~~, Ex d~~us~~,

97

allight. Ex d~~us~~, now, now,now,now, Ex o dus. Ex d~~us~~lyeah,

103

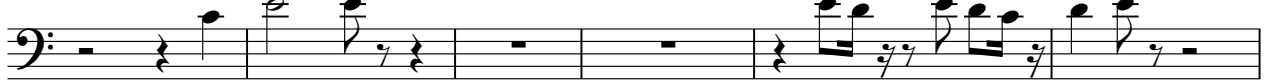

Ex d~~us~~. Ex d~~us~~, all right, Ex o dus.

109

On~~y~~ four, move! move!

114

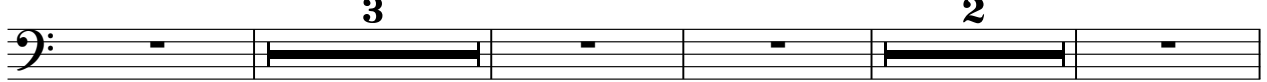

On~~y~~ four, move! move! with the lifeyou'lie in? Weowherego

123

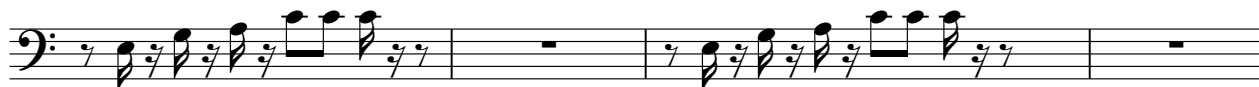

in', ~~know~~ we're from. We're learn' Babylo

127

nia, we're gon' outa here. Ex o dus,

131

all right, move ment of Jah peo ple.

135

Ex odus,

141

move ment of Jah peo ple, ~~ment of Jah peo~~

145

ple, movement of Jah peo ple, ~~ment of Jah peo~~

149

ple, movement of Jah peo ple. Move!

153

move! move!

157

Jah com et breakown 'presion,

160

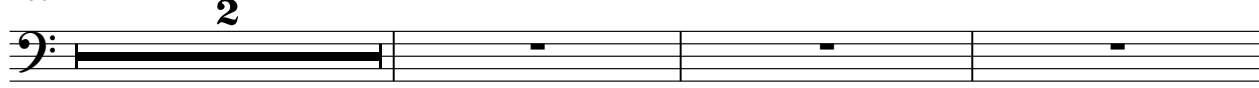

rule e qual i ty, wipe a way transres sion, set the cap tives free.

Trombone

165

Ex o dus, all right, all right,

168

move ment of Jah peo

170

ple, oh

173

yeah. Ex o dus,

177

move ment of Jah peo ple. No,

181

no, no, no. Move ment of Jah peo ple, movement of Jah peo

185

ple, movement of Jah peo ple, movement of Jah peo

189

ple, movement of Jah peo ple, movement of Jah peo

193

ple. Move! move!

197

Move ment of Jah peo

199

ple,

movement of Japeo

ple.

Richard Clayderman - The exodus song

Percussion

♩ = 132,000137

5

8

11

14

18

21

23

25

27

V.S.

Percussion

29

31

33

36

38

41

43

45

47

49

51

53

55

57

59

61

63

65

67

69

V.S.

Percussion

93

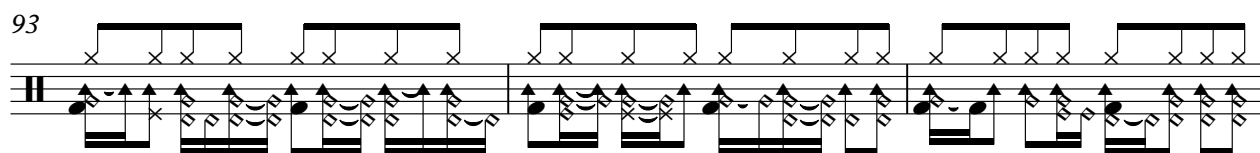

96

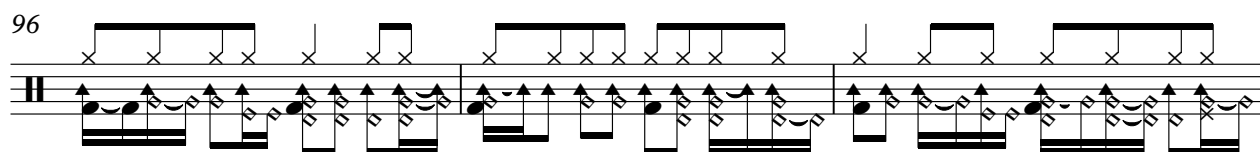

99

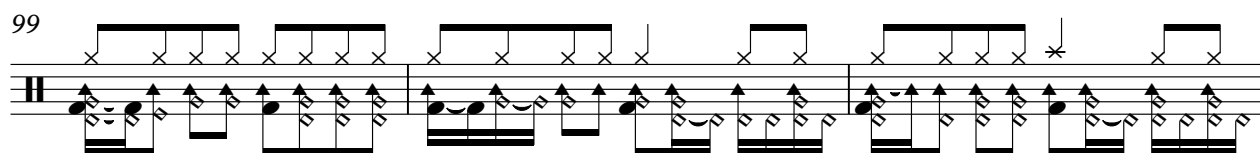

102

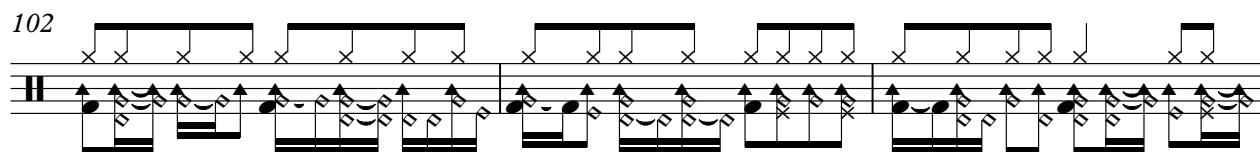

105

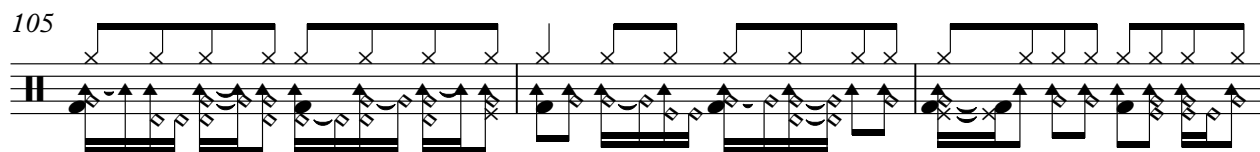

108

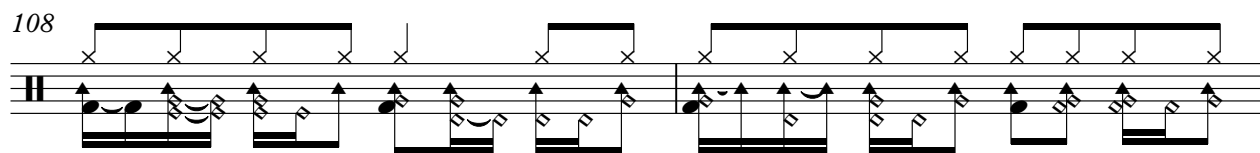

110

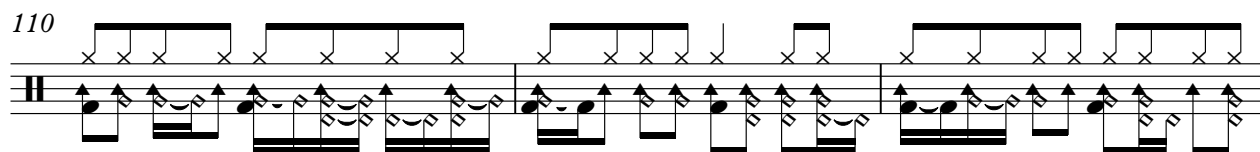

113

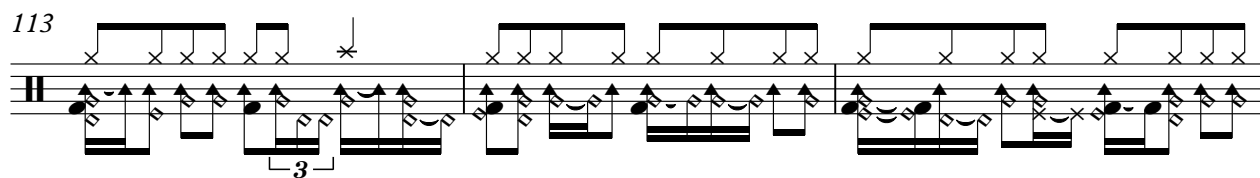

116

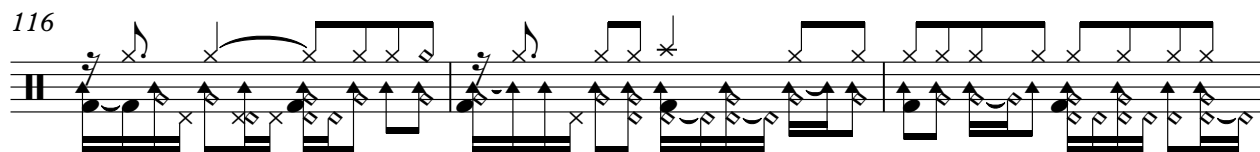

119

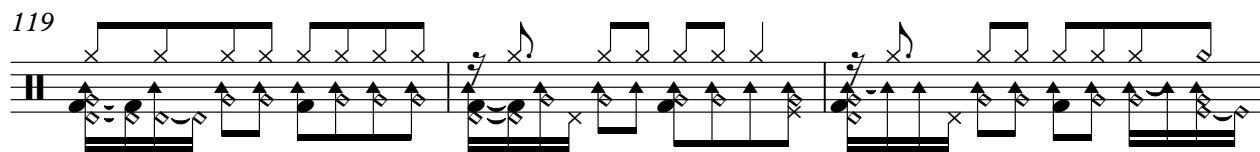

V.S.

122

125

128

131

134

137

139

142

145

147

150

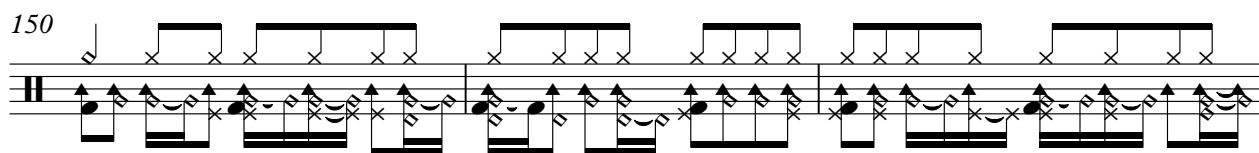

153

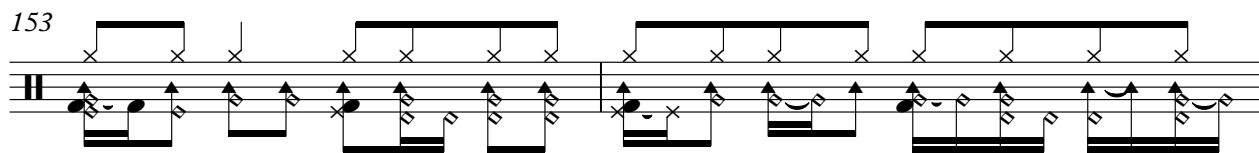

155

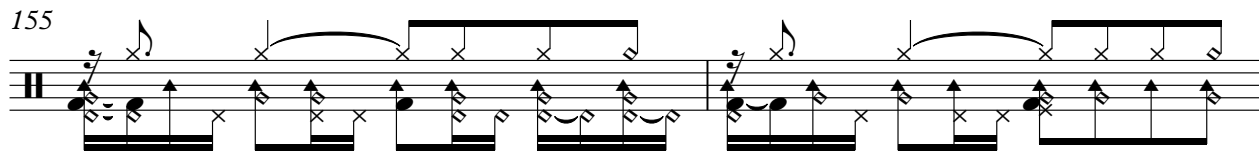

157

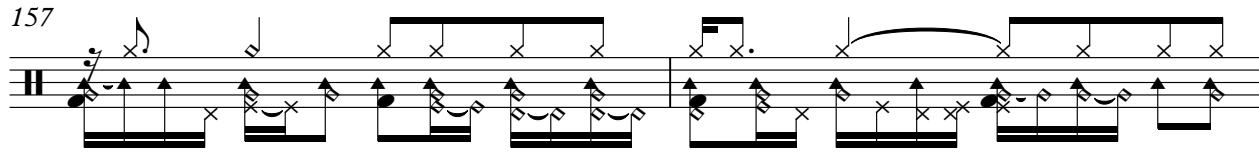

159

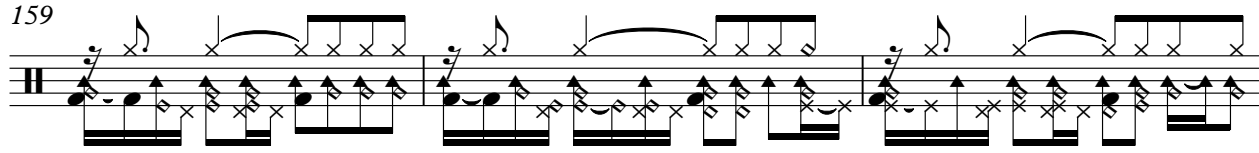

162

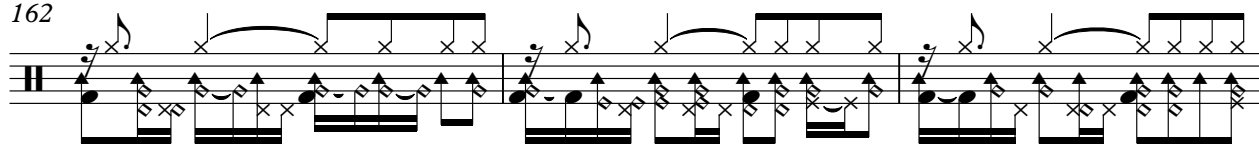

165

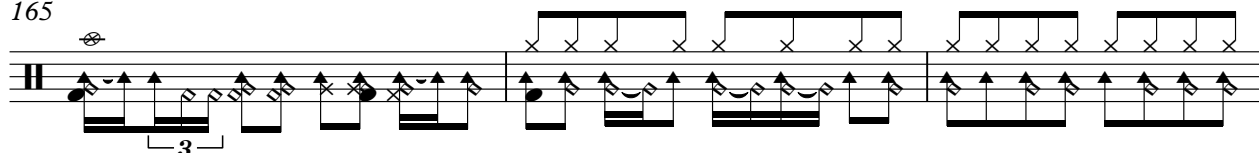

168

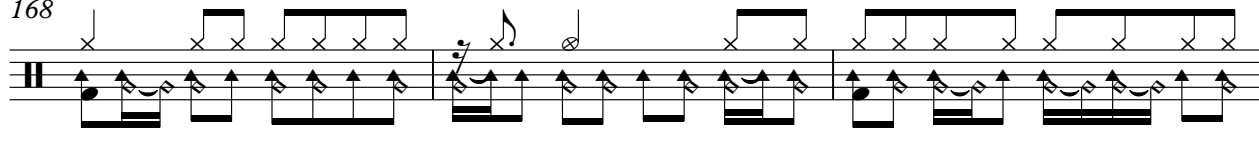

171

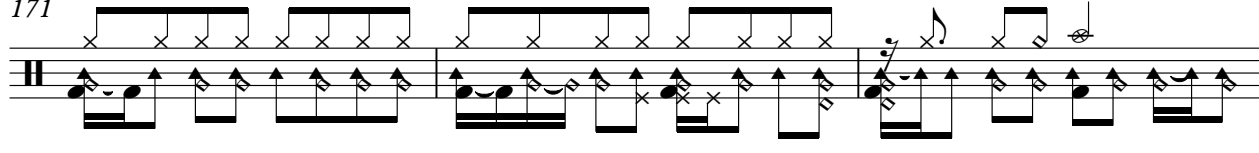

174

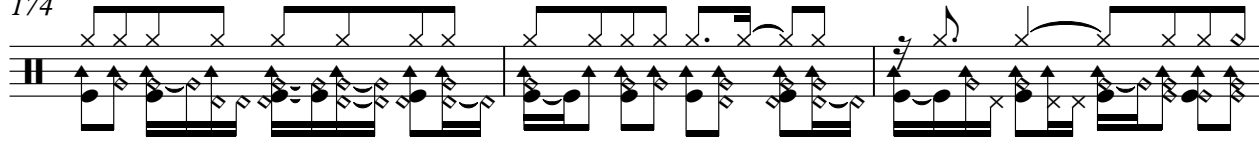

V.S.

177

179

181

183

185

188

191

193

196

199

♩ = 132,000137

5

9

13

17

21

25

29

33

37

41

45

49

53

57

61

65

69

73

77

♩ = 132,000137

4

7

10

13

16

19

22

25

28

31

34

37

40

43

46

49

52

55

58

91

94

97

100

103

106

109

115

118

121

124

127

130

133

136

139

142

145

148

151

V.S.

153

156

159

162

165

168

170

172

175

178

181

184

187

190

193

196

199

♩ = 132,000137

109

112

152

155

158

184

187

190

193

196

38

24

199

♩ = 132,000137

109

112

38

152

156

24

182

186

189

193

196

199

Fretless Electric Bass Richard Clayderman - The exodus song

♩ = 132,000137

19

23

27

31

35

40

45

49

53

57

V.S.

102

106

110

114

118

122

126

175

179

183

187

191

195

199

Electric Clavichord Richard Clayderman - The exodus song

♩ = 132,000137

4

6

8

10

12

V.S.

14

16

18

20

22

24

26

28

30

32

34

36

38

40

42

44

46

48

50

52

54

56

58

60

62

64

66

68

70

72

74

76

78

80

82

84

86

88

90

92

94

96

98

100

102

104

106

108

V.S.

110

112

114

116

118

120

122

124

126

128

130

132

134

136

138

140

142

144

146

148

150

152

V.S.

154

156

158

160

162

164

174

176

178

180

182

184

V.S.

186

188

190

192

194

196

198

200

♩ = 132,000137

11 2

17

21

25

30 3

34

39

43 3

87

94

99

104

109

115

119

122

127

132

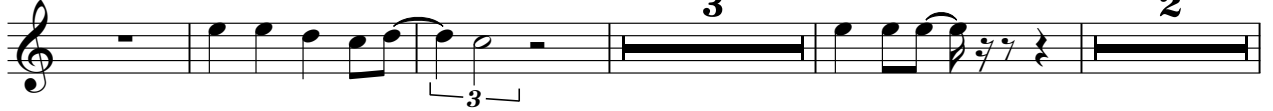

141

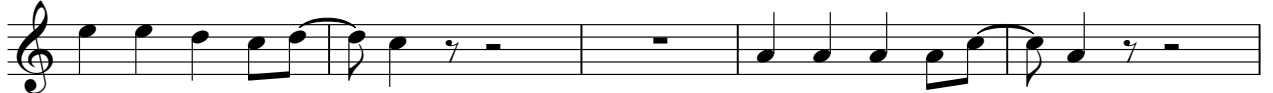

146

151

158

163

168

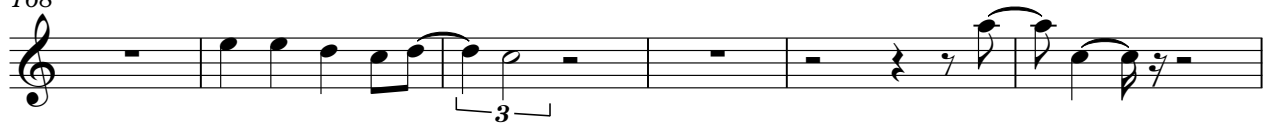

174

179

185

190

196

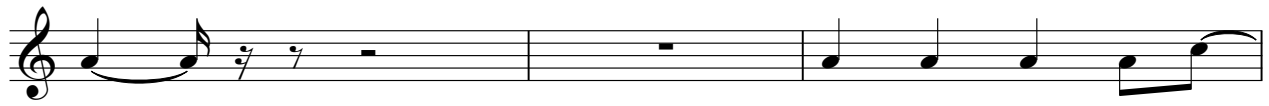

199

Richard Clayderman - The exodus song

Lead 5 (Charang)

♩ = 132,000137

8

12

9

26

32

38

45

51

57

63

69

Lead 5 (Charang)

75

81

89

95

101

107

113

118

124

132

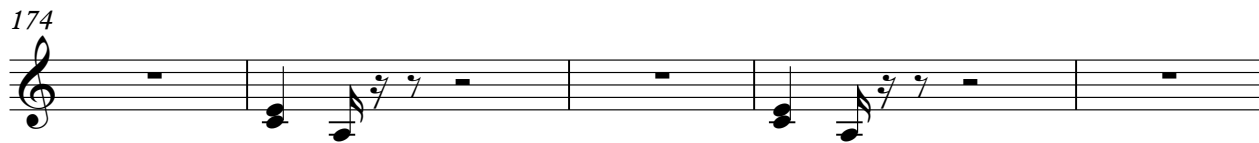

Richard Clayderman - The exodus song

Solo

♩ = 132,000137

2

8

15

35

41

48

71

79

85

91

2

Solo

3

195
