

Robert Miles - Children

♩ = 137,000061

The musical score is arranged in two systems. The first system includes:

- Snare: Five measures of rests.
- BassDrum: Five measures of rests.
- HighHats: Five measures of rests.
- CrashCymbal: Five measures of rests.
- synthsound(sawtooth): Two staves, each with five measures of rests.
- PercOrgan: Two staves (treble and bass clef). The bass staff contains notes: a whole note G#2, a whole note F#2, and a half note E2 tied to the next measure.

The second system includes:

♩ = 137,000061

6

9

12

SteelGuitar

PercOrgan

SynthVoice

Sweep

Strings I

GrandPiano

GrandPiano

15

SteelGuitar

PercOrgan

SynthVoice

Sweep

Strings I

GrandPiano

WindSound

18

Snare

BassDrum

SynthVoice

SynthString I

Strings I

GrandPiano

Flapping, Clapping

WindSound

20

Snare

BassDrum

SynthString I

Strings I

GrandPiano

Flapping, Clapping

WindSound

22

Snare

BassDrum

SynthString I

Strings I

GrandPiano

Flapping, Clapping

WindSound

24

Snare

BassDrum

SynthString I

Sweep

Strings I

GrandPiano

Flapping, Clapping

WindSound

26

Snare

BassDrum

HighHats

CrashCymbal

SynthBass I

SynthString I

Sweep

Strings I

GrandPiano

WindSound

29

BassDrum
HighHats
SynthBass1
SynthString1
Sweep
Strings1
GrandPiano

32

BassDrum
HighHats
SynthBass1
SynthString1
Sweep
Strings1
GrandPiano

35

BassDrum

HighHats

SynthBass1

SynthString1

Sweep

Strings1

GrandPiano

38

BassDrum

HighHats

SynthBass1

SynthString1

Sweep

Strings1

GrandPiano

41

BassDrum

HighHats

CrashCymbal

synthsound(sawtooth)

SynthBass 1

SynthString 1

Sweep

Strings 1

GrandPiano

43

BassDrum
HighHats
synthsound(sawtooth)
SynthBass1
SynthString1
Sweep
Strings1
GrandPiano

45

BassDrum
HighHats
synthsound(sawtooth)
SynthBass1
SynthString1
Sweep
Strings1
GrandPiano

47

BassDrum
HighHats
synthsound(sawtooth)
SynthBass 1
SynthString 1
Sweep
Strings 1
GrandPiano

49

BassDrum
HighHats
synthsound(sawtooth)
SynthBass 1
SynthString 1
Sweep
Strings 1
GrandPiano

51

BassDrum
HighHats
synthsound(sawtooth)
SynthBass 1
SynthString 1
Sweep
Strings 1
GrandPiano

53

BassDrum
HighHats
synthsound(sawtooth)
SynthBass 1
SynthString 1
Sweep
Strings 1
GrandPiano

55

BassDrum
HighHats
synthsound(sawtooth)
SynthBass1
SynthString1
Sweep
Strings1
GrandPiano

57

BassDrum
CrashCymbal
synthsound(sawtooth)
SynthBass1
SynthString1
Strings1
Flapping, Clapping

60

BassDrum

SynthBass1

Strings1

Flapping, Clapping

62

BassDrum

HighHats

SynthBass1

Strings1

64

BassDrum

HighHats

SynthBass1

Strings1

66

BassDrum

HighHats

SynthBass 1

Strings 1

68

BassDrum

HighHats

SynthBass 1

Strings 1

70

BassDrum

HighHats

SynthBass 1

Strings 1

72

BassDrum

HighHats

SynthBass1

Strings1

74

Snare

BassDrum

HighHats

SynthBass1

Strings1

76

Snare

BassDrum

HighHats

CrashCymbal

SynthBass1

SynthString1

Strings1

GrandPiano

78

BassDrum

HighHats

CrashCymbal

SynthBass1

SynthString1

Strings1

GrandPiano

81

BassDrum
HighHats
SynthBass1
SynthString1
Strings1
GrandPiano

84

BassDrum
HighHats
SynthBass1
SynthString1
Strings1
GrandPiano

87

BassDrum

HighHats

SynthBass1

SynthString1

Strings1

GrandPiano

90

BassDrum

HighHats

SynthBass1

SynthString1

Strings1

GrandPiano

93

BassDrum
HighHats
synthsound(sawtooth)
SynthBass 1
SynthString 1
Strings 1
GrandPiano

95

BassDrum
HighHats
synthsound(sawtooth)
SynthBass 1
SynthString 1
Strings 1
GrandPiano

97

BassDrum
HighHats
synthsound(sawtooth)
SynthBass 1
SynthString 1
Strings 1
GrandPiano

99

BassDrum
HighHats
synthsound(sawtooth)
SynthBass 1
SynthString 1
Strings 1
GrandPiano

101

BassDrum
HighHats
synthsound(sawtooth)
SynthBass 1
SynthString 1
Strings 1
GrandPiano

103

BassDrum
HighHats
synthsound(sawtooth)
SynthBass 1
SynthString 1
Strings 1
GrandPiano

105

BassDrum
HighHats
synthsound(sawtooth)
SynthBass 1
SynthString 1
Strings 1
GrandPiano

107

BassDrum
HighHats
CrashCymbal
synthsound(sawtooth)
SynthBass 1
SynthVoice
SynthString 1
Strings 1
GrandPiano

109

BassDrum

CrashCymbal

synthsound(sawtooth)

SynthBass 1

SynthVoice

SynthString 1

111

BassDrum

synthsound(sawtooth)

SynthBass 1

SynthVoice

113

BassDrum

synthsound(sawtooth)

synthsound(sawtooth)

SynthBass 1

SynthVoice

115

BassDrum

synthsound(sawtooth)

synthsound(sawtooth)

SynthBass1

SynthVoice

117

BassDrum

synthsound(sawtooth)

synthsound(sawtooth)

SynthBass1

SynthVoice

118

BassDrum

synthsound(sawtooth)

synthsound(sawtooth)

SynthBass1

SynthVoice

120

BassDrum

synthsound(sawtooth)

synthsound(sawtooth)

SynthBass 1

SynthVoice

121

BassDrum

synthsound(sawtooth)

synthsound(sawtooth)

SynthBass 1

SynthVoice

122

BassDrum
HighHats
synthsound(sawtooth)
synthsound(sawtooth)
SynthBass 1
SynthVoice

124

BassDrum
HighHats
synthsound(sawtooth)
synthsound(sawtooth)
SynthBass 1
SynthVoice

125

BassDrum
HighHats
synthsound(sawtooth)
synthsound(sawtooth)
SynthBass 1
SynthVoice

126

BassDrum
HighHats
synthsound(sawtooth)
synthsound(sawtooth)
SynthBass 1
SynthVoice

128

Snare

BassDrum

HighHats

synthsound(sawtooth)

synthsound(sawtooth)

SynthBass 1

SynthVoice

130

BassDrum

HighHats

CrashCymbal

synthsound(sawtooth)

synthsound(sawtooth)

SynthBass 1

SynthVoice

132

BassDrum
HighHats
CrashCymbal
synthsound(sawtooth)
synthsound(sawtooth)
SynthBass1
SynthVoice

134

BassDrum
HighHats
CrashCymbal
synthsound(sawtooth)
synthsound(sawtooth)
SynthBass1
SynthVoice

136

BassDrum

HighHats

CrashCymbal

synthsound(sawtooth)

synthsound(sawtooth)

SynthBass 1

SynthVoice

138

CrashCymbal

synthsound(sawtooth)

SynthVoice

Snare

Robert Miles - Children

♩ = 137,000061

17

20

22

24

6 3

27

48

77

51

129

9

BassDrum

Robert Miles - Children

♩ = 137,000061

17

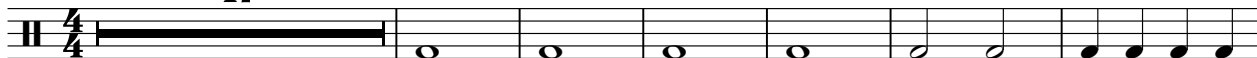

24

29

35

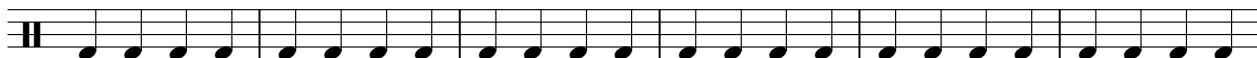

41

47

52

2

BassDrum

58

64

70

76

82

88

94

100

106

112

117

122

127

133

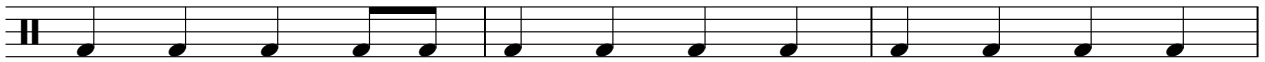

136

HighHats

Robert Miles - Children

♩ = 137,000061

25

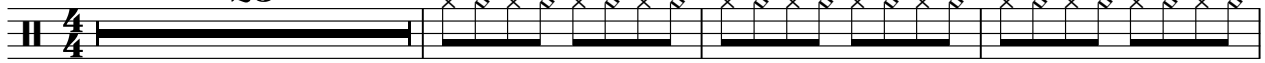

29

33

37

41

45

49

53

55

5

2

HighHats

62

66

70

74

78

82

86

90

94

98

102

106

122

126

130

134

136

CrashCymbal

Robert Miles - Children

♩ = 137,000061

25 15 14

57 19 29

108 20

133

136

♩ = 137,000061

41

43

45

47

49

51

53

55

57

36

94

96

98

100

102

104

106

108

110

114

116

118

120

122

124

126

128

130

132

134

V.S.

4

synthsound(sawtooth)

136

138

synthsound(sawtooth)

Robert Miles - Children

♩ = 137,000061

113

116

119

122

125

128

131

134

136

♩ = 137,000061

9

13

16

121

♪ = 137,000061

10

16

SynthBass1

Robert Miles - Children

♩ = 137,000061

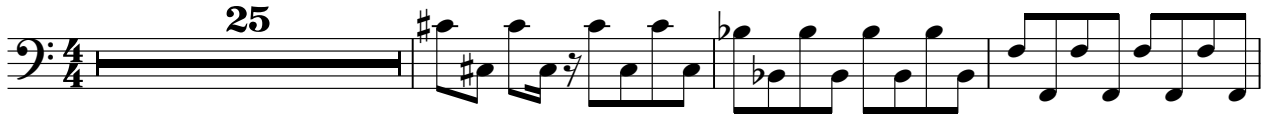

58

62

66

70

74

78

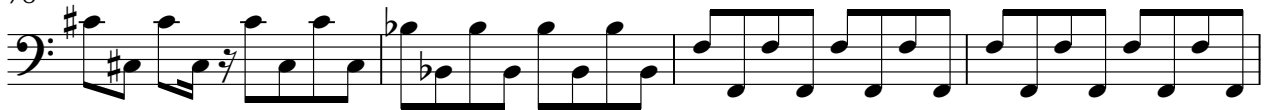

82

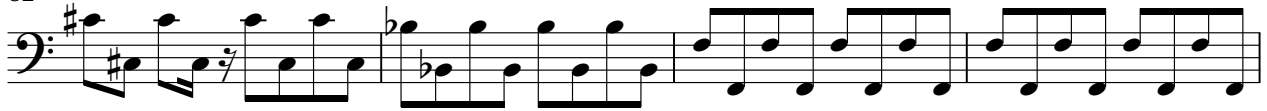

86

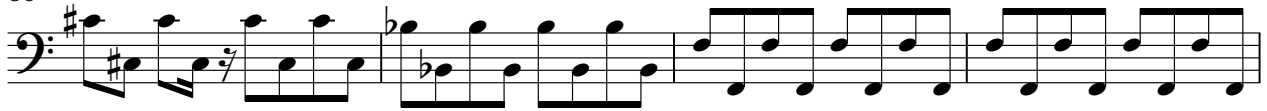

90

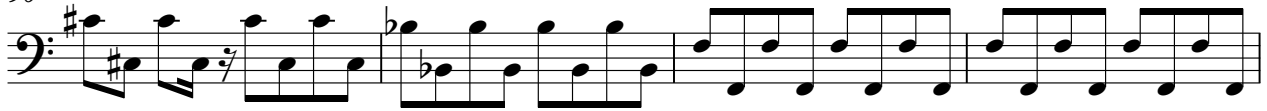

94

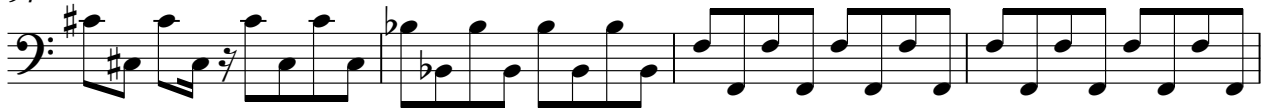

98

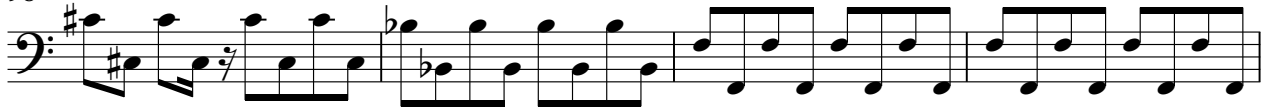

102

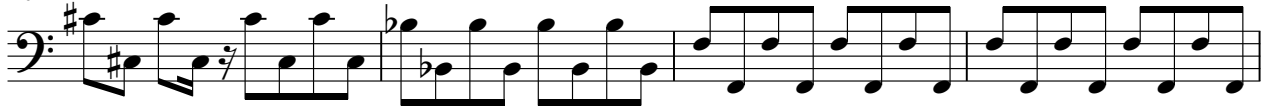

106

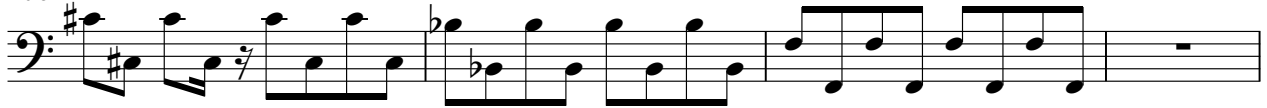

110

114

118

122

126

130

134

V.S.

♩ = 137,000061

9

15

89

108

111

115

122

129

134

Robert Miles - Children

SynthString1

♩ = 137,000061

17

24

31

39

47

55

18

79

87

95

103

V.S.

2

SynthString1

107

29

Robert Miles - Children

Sweep

♩ = 137,000061

9

16

7

29

35

42

49

54

82

Strings I

Robert Miles - Children

♩ = 137,000061

10

19

28

37

46

53

3

Strings 1

61

64

66

68

70

72

74

76

81

89

96

Strings I

103

107

30

♩ = 137,000061

8

14

19

23

27

33

39

45

51

57 **19**

79

85

91

97

103

107 **30**

♩ = 137,000061

6

10

13

125

Flapping, Clapping

Robert Miles - Children

♩ = 137,000061

17

22

31

58

77

♩ = 137,000061

16

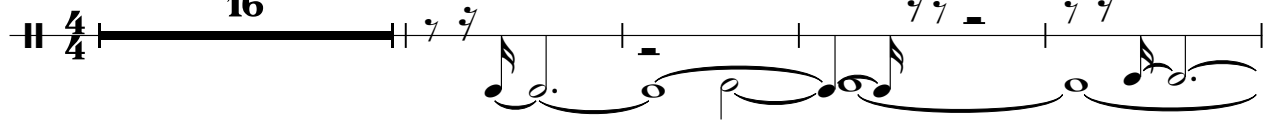

21

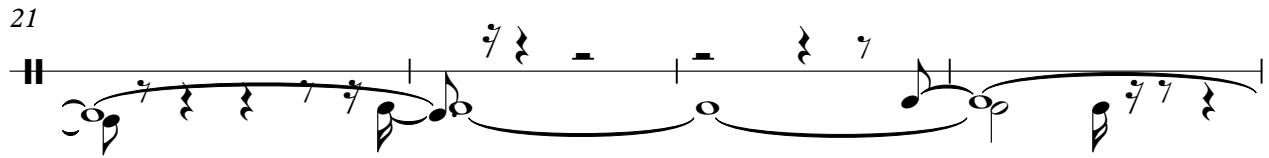

25

112

