

Robert Miles - Dreamland Megamix

♩ = 140,000137

edwong38@hotmail.com

By

Eddie

e-mail:

Dreamland released

Wong

Sequenced

♩ = 140,000137

Dreamland

under Deconstruction

5

By

Eddie

Dreamland released

Wong

Sequenced

-

Dreamland

10

By

Eddie

Dreamland released

Wong

Sequenced

-

Dreamland

14

By

Eddie

Dreamland released

Wong

Sequenced

Dreamland

17

Robert Miles

Eddie

Wong

Dreamland

under Deconstruction

19

Robert Miles

Eddie

Wong

Dreamland

under Deconstruction

21

Robert Miles

Eddie

Wong

Dreamland

under Deconstruction

23

Robert Miles

Eddie

Wong

Dreamland

under Deconstruction

25

Robert Miles

By

Eddie

e-mail:

Dreamland released

Wong

Sequenced

Dreamland

under Deconstruction

28

Robert Miles

By

Eddie

e-mail:

Dreamland released

Wong

Sequenced

Dreamland

31

Robert Miles

By

Eddie

e-mail:

Dreamland released

Wong

Sequenced

Dreamland

34

Robert Miles

By

Eddie

e-mail:

Dreamland released

Wong

Sequenced

Dreamland

37

Robert Miles

By

Eddie

e-mail:

Dreamland released

Wong

Sequenced

Dreamland

39

Robert Miles

By

Eddie

e-mail:

Dreamland released

Wong

Sequenced

Dreamland

41

edwong38@hotmail.com

Robert Miles

By

Eddie

e-mail:

Dreamland released

Wong

Sequenced

Dreamland

edwong38@hotmail.com

43

Robert Miles

By

Eddie

e-mail:

Dreamland released

Wong

Sequenced

Dreamland

45

edwong38@hotmail.com

Robert Miles

By

Eddie

e-mail:

Dreamland released

Wong

Sequenced

Dreamland

- edwong38@hotmail.com**: Treble clef, 12/8 time signature, featuring a complex melodic line with many sixteenth notes and some accidentals.
- Robert Miles**: Treble clef, 12/8 time signature, featuring a simple melodic line with eighth notes.
- By**: Treble clef, 12/8 time signature, featuring a sparse melodic line with quarter notes and rests.
- Eddie**: Bass clef, 12/8 time signature, featuring a simple bass line with quarter notes.
- e-mail:**: Bass clef, 12/8 time signature, featuring a complex bass line with many sixteenth notes and chords.
- Dreamland released**: Treble clef, 12/8 time signature, featuring a simple melodic line with quarter notes.
- Wong**: Treble clef, 12/8 time signature, featuring a simple melodic line with quarter notes.
- Sequenced**: Treble clef, 12/8 time signature, featuring a simple melodic line with quarter notes.
- Dreamland**: Bass clef, 12/8 time signature, featuring a simple bass line with quarter notes and a long slur over the first two measures.

edwong38@hotmail.com

47

Robert Miles

By

Eddie

e-mail:

Dreamland released

Wong

Sequenced

Dreamland

edwong38@hotmail.com

Robert Miles

By

Eddie

e-mail:

Dreamland released

Wong

Sequenced

Dreamland

51

edwong38@hotmail.com

Robert Miles

By

Eddie

e-mail:

Dreamland released

Wong

Sequenced

Dreamland

edwong38@hotmail.com

Robert Miles

By

Eddie

e-mail:

Dreamland released

Wong

Sequenced

Dreamland

edwong38@hotmail.com

55

Robert Miles

By

Eddie

e-mail:

Dreamland released

Wong

Sequenced

Dreamland

edwong38@hotmail.com

Robert Miles

By

Eddie

e-mail:

Dreamland released

Wong

Sequenced

Dreamland

59

edwong38@hotmail.com

Robert Miles

By

Eddie

e-mail:

Dreamland released

Wong

Sequenced

Dreamland

61

edwong38@hotmail.com

Robert Miles

By

Eddie

e-mail:

Dreamland released

Wong

Sequenced

Dreamland

63

edwong38@hotmail.com

Robert Miles

By

Eddie

e-mail:

Dreamland released

Wong

Sequenced

Dreamland

edwong38@hotmail.com

Robert Miles

By

Eddie

e-mail:

Dreamland released

Wong

Sequenced

Dreamland

edwong38@hotmail.com

67

Robert Miles

By

Eddie

e-mail:

Dreamland released

Wong

Sequenced

Dreamland

69

edwong38@hotmail.com

Robert Miles

By

Eddie

e-mail:

Dreamland released

Wong

Sequenced

Dreamland

71

edwong38@hotmail.com

Robert Miles

By

Eddie

e-mail:

Dreamland released

Wong

Sequenced

Dreamland

73

Robert Miles

e-mail:

Wong

under Deconstruction

74

Robert Miles

e-mail:

under Deconstruction

75

Robert Miles

e-mail:

under Deconstruction

76

Robert Miles

e-mail:

under Deconstruction

77

Robert Miles

e-mail:

under Deconstruction

78

Robert Miles

e-mail:

under Deconstruction

79

Robert Miles

e-mail:

under Deconstruction

80

Robert Miles

e-mail:

Written by

Original tracks

Dreamland

under Deconstruction

82

Robert Miles

Written by

Original tracks

84

Robert Miles

Written by

Original tracks

86

Robert Miles

Written by

Original tracks

88

Robert Miles

Wong

Written by

Original tracks

Dreamland

90

Robert Miles

Wong

Written by

Original tracks

Dreamland

92

Robert Miles

Wong

Written by

Original tracks

Dreamland

94

Robert Miles

Wong

Written by

Original tracks

Dreamland

96

Robert Miles

By

e-mail:

Wong

Sequenced

Written by

Original tracks

Dreamland

98

Robert Miles

By

e-mail:

Sequenced

Original tracks

Dreamland

100

Robert Miles

By

e-mail:

Sequenced

Original tracks

Dreamland

102

Robert Miles

By

e-mail:

Sequenced

Original tracks

Dreamland

104

Robert Miles

By

e-mail:

Sequenced

Original tracks

Dreamland

106

Robert Miles

By

e-mail:

Sequenced

Original tracks

Dreamland

108

Robert Miles

By

e-mail:

Sequenced

Original tracks

Dreamland

110

Robert Miles

By

e-mail:

Sequenced

Original tracks

Dreamland

112

Robert Miles

By

e-mail:

Wong

Sequenced

Original tracks

Dreamland

114

Robert Miles

By

e-mail:

Wong

Sequenced

Original tracks

Dreamland

116

Robert Miles

By

e-mail:

Wong

Sequenced

Original tracks

Dreamland

118

Robert Miles

By

e-mail:

Wong

Sequenced

Original tracks

Dreamland

120

Robert Miles

By

e-mail:

Wong

Sequenced

Original tracks

Dreamland

122

Robert Miles

By

e-mail:

Wong

Sequenced

Original tracks

Dreamland

124

Robert Miles

By

e-mail:

Wong

Sequenced

Original tracks

Dreamland

126

Robert Miles

By

e-mail:

Wong

Sequenced

Original tracks

Dreamland

Robert Miles

By

Eddie

e-mail:

Wong

Sequenced

Robert M managed by

Original tracks

Dreamland

130

Robert Miles

By

Eddie

e-mail:

Wong

Sequenced

Robert M managed by

Original tracks

Dreamland

Robert Miles

By

Eddie

e-mail:

Wong

Sequenced

Robert M managed by

Original tracks

Dreamland

134

Robert Miles

By

Eddie

e-mail:

Wong

Sequenced

Robert M managed by

Original tracks

Dreamland

Robert Miles

By

Eddie

e-mail:

Wong

Sequenced

Robert M managed by

Original tracks

Dreamland

138

Robert Miles

By

Eddie

e-mail:

Wong

Sequenced

Robert M managed by

Original tracks

Dreamland

Robert Miles

By

Eddie

e-mail:

Wong

Sequenced

Robert M managed by

Original tracks

Dreamland

142

Robert Miles

By

Eddie

e-mail:

Wong

Sequenced

Robert M managed by

Original tracks

Dreamland

144

Robert Miles

By

Eddie

e-mail:

Wong

Sequenced

Robert M managed by

Written by

Original tracks

Dreamland

147

Robert Miles

e-mail:

Written by

151

edwong38@hotmail.com

Robert Miles

By

e-mail:

Written by

Original tracks

Megamix

under Deconstruction

154

edwong38@hotmail.com

By

Eddie

Original tracks

Megamix

under Deconstruction

157

edwong38@hotmail.com

By

Eddie

Original tracks

Megamix

under Deconstruction

159

edwong38@hotmail.com

Robert Miles

By

Eddie

F & G Management UK

Original tracks

Megamix

under Deconstruction

161

edwong38@hotmail.com

Robert Miles

By

Eddie

Wong

Original tracks

Dreamland

Megamix

under Deconstruction

163

edwong38@hotmail.com

Robert Miles

By

Eddie

Wong

Original tracks

Dreamland

Megamix

under Deconstruction

165

edwong38@hotmail.com

Robert Miles

By

Eddie

Wong

Original tracks

Dreamland

Megamix

under Deconstruction

Detailed description of the musical score: The score is for the track 'Dreamland' by Robert Miles. It consists of several staves. The top staff is for guitar, with a treble clef and a key signature of one flat. The second staff is for drums, with a double bar line and a key signature of one flat. The third staff is for bass, with a bass clef and a key signature of one flat. The fourth staff is for guitar, with a treble clef and a key signature of one flat. The fifth staff is for 'Original tracks', with a bass clef and a key signature of one flat. The sixth staff is for 'Dreamland', with a treble clef and a key signature of one flat. The seventh staff is for 'Megamix', with a treble clef and a key signature of one flat. The eighth staff is for 'under Deconstruction', with a double bar line and a key signature of one flat. The score is marked with measure numbers 165 and 166. The Megamix section features a complex arrangement with multiple layers of guitar and bass. The score is marked with measure numbers 165 and 166.

167

edwong38@hotmail.com

Robert Miles

By

Eddie

F & G Management UK

Wong

Original tracks

Dreamland

Megamix

under Deconstruction

169

edwong38@hotmail.com

Robert Miles

By

Eddie

Wong

Original tracks

Dreamland

Megamix

under Deconstruction

171

edwong38@hotmail.com

Robert Miles

By

Eddie

Wong

Original tracks

Dreamland

Megamix

under Deconstruction

173

edwong38@hotmail.com

Robert Miles

By

Eddie

Wong

Original tracks

Dreamland

Megamix

under Deconstruction

175

edwong38@hotmail.com

Robert Miles

By

Eddie

e-mail:

F & G Management UK

Dreamland released

Wong

Robert M managed by

Original tracks

Dreamland

Megamix

under Deconstruction

178

edwong38@hotmail.com

Robert Miles

e-mail:

Dreamland released

Original tracks

Dreamland

under Deconstruction

181

edwong38@hotmail.com

Robert Miles

e-mail:

Dreamland released

Original tracks

Dreamland

under Deconstruction

184

edwong38@hotmail.com

Robert Miles

e-mail:

F & G Management UK

Dreamland released

Original tracks

Dreamland

under Deconstruction

187

edwong38@hotmail.com

Robert Miles

e-mail:

Dreamland released

Original tracks

Dreamland

under Deconstruction

190

edwong38@hotmail.com

Robert Miles

e-mail:

Dreamland released

Original tracks

Dreamland

under Deconstruction

192

edwong38@hotmail.com

Robert Miles

e-mail:

F & G Management UK

Dreamland released

Robert M managed by

Original tracks

Dreamland

under Deconstruction

194

edwong38@hotmail.com

Robert Miles

e-mail:

Dreamland released

Robert M managed by

Original tracks

Dreamland

under Deconstruction

196

edwong38@hotmail.com

Robert Miles

e-mail:

Dreamland released

Robert M managed by

Original tracks

Dreamland

under Deconstruction

198

edwong38@hotmail.com

Robert Miles

e-mail:

Dreamland released

Robert M managed by

Original tracks

Dreamland

under Deconstruction

200

edwong38@hotmail.com

Robert Miles

e-mail:

F & G Management UK

Dreamland released

Robert M managed by

Original tracks

Dreamland

under Deconstruction

202

edwong38@hotmail.com

Robert Miles

e-mail:

Dreamland released

Robert M managed by

Original tracks

Dreamland

under Deconstruction

204

edwong38@hotmail.com

Robert Miles

e-mail:

Dreamland released

Robert M managed by

Original tracks

Dreamland

under Deconstruction

206

edwong38@hotmail.com

Robert Miles

e-mail:

Dreamland released

Robert M managed by

Original tracks

Dreamland

under Deconstruction

Detailed description of the musical score: The score is for the song 'Dreamland' by Robert Miles. It is a multi-staff arrangement. The first staff is a grand staff (treble and bass clefs) with a simple harmonic structure. The second staff is a guitar tablature with rhythmic markings. The third and fourth staves are bass clef staves with rhythmic patterns. The fifth staff is a treble clef staff with a complex melodic line. The sixth staff is a treble clef staff with a complex melodic line. The seventh staff is a grand staff (treble and bass clefs) with a melodic line that includes a triplet. The eighth staff is a treble clef staff with a simple harmonic structure. The ninth staff is a guitar tablature with rhythmic markings.

208

edwong38@hotmail.com

Robert Miles

e-mail:

F & G Management UK

Dreamland released

Wong

Robert M managed by

Original tracks

Dreamland

under Deconstruction

211

Robert Miles

Eddie

e-mail:

216

Robert Miles

Eddie

e-mail:

F & G Management UK

220

Robert Miles

Eddie

e-mail:

223

Robert Miles

Eddie

e-mail:

Robert Miles

Eddie

e-mail:

F & G Management UK

Dreamland released

Wong

Sequenced

Original tracks

Dreamland

under Deconstruction

229

Robert Miles

Eddie

e-mail:

Dreamland released

Wong

Sequenced

Original tracks

Dreamland

232

Robert Miles

Eddie

e-mail:

Dreamland released

Wong

Sequenced

Original tracks

Dreamland

235

Robert Miles

Eddie

e-mail:

Dreamland released

Wong

Sequenced

Original tracks

Dreamland

238

Robert Miles

Eddie

e-mail:

Dreamland released

Wong

Sequenced

Original tracks

Dreamland

241

Robert Miles

Eddie

e-mail:

Dreamland released

Wong

Sequenced

Original tracks

Dreamland

244

Eddie

Dreamland released

Wong

Original tracks

Dreamland

247

Eddie

Dreamland released

Wong

Original tracks

Dreamland

250

Robert Miles

Eddie

Dreamland released

Wong

Robert M managed by

Original tracks

Dreamland

260

Robert Miles

Eddie

Dreamland released

Wong

Robert M managed by

Original tracks

263

Robert Miles

Dreamland released

Wong

Sequenced

Robert M managed by

Original tracks

266

Robert Miles

Eddie

Dreamland released

Wong

Sequenced

Robert M managed by

Original tracks

268

Robert Miles

Eddie

Dreamland released

Wong

Sequenced

Robert M managed by

Original tracks

270

Robert Miles

Eddie

Dreamland released

Wong

Sequenced

Robert M managed by

Original tracks

272

Robert Miles

Eddie

Dreamland released

Wong

Sequenced

Robert M managed by

Original tracks

274

edwong38@hotmail.com

Robert Miles

Eddie

e-mail:

Dreamland released

Wong

Sequenced

Robert M managed by

Original tracks

Dreamland

276

edwong38@hotmail.com

Robert Miles

e-mail:

Dreamland released

Wong

Sequenced

Dreamland

278

edwong38@hotmail.com

Robert Miles

e-mail:

Dreamland released

Wong

Sequenced

Dreamland

edwong38@hotmail.com

Robert Miles

e-mail:

Dreamland released

Wong

Sequenced

Dreamland

282

edwong38@hotmail.com

Robert Miles

e-mail:

F & G Management UK

Dreamland released

Wong

Sequenced

Dreamland

edwong38@hotmail.com

Robert Miles

Dreamland released

Wong

Sequenced

Dreamland

edwong38@hotmail.com

286

Robert Miles

Eddie

e-mail:

F & G Management UK

Dreamland released

Wong

Sequenced

Dreamland

289

Robert Miles

Eddie

F & G Management UK

Dreamland released

291

Robert Miles

Eddie

Dreamland released

Dreamland

293

Robert Miles

Eddie

Dreamland released

Dreamland

edwong38@hotmail.com

295

Robert Miles

Eddie

e-mail:

F & G Management UK

Dreamland released

Wong

Sequenced

Dreamland

297

edwong38@hotmail.com

edwong38@hotmail.com

Robert Miles

Eddie

e-mail:

Dreamland released

Wong

Sequenced

Dreamland

edwong38@hotmail.com

299

Robert Miles

Eddie

e-mail:

Dreamland released

Wong

Sequenced

Dreamland

301

edwong38@hotmail.com

Robert Miles

Eddie

e-mail:

Dreamland released

Wong

Sequenced

Dreamland

303

edwong38@hotmail.com

Robert Miles

Eddie

e-mail:

F & G Management UK

Dreamland released

Wong

Sequenced

Dreamland

307

Robert Miles

Eddie

F & G Management UK

Dreamland released

Dreamland

309

Robert Miles

Eddie

Dreamland released

Dreamland

311

Robert Miles

Eddie

F & G Management UK

Dreamland released

Dreamland

edwong38@hotmail.com

313

- edwong38@hotmail.com**: Treble clef, two measures of whole notes.
- Robert Miles**: Treble clef, complex rhythmic accompaniment with chords and eighth notes.
- Eddie**: Bass clef, rhythmic accompaniment with eighth notes and rests.
- e-mail**: Bass clef, melodic line with eighth notes and rests.
- Dreamland released**: Treble clef, melodic line with eighth notes and rests.
- Wong**: Treble clef, two measures of whole notes.
- Sequenced**: Treble clef, two measures of whole notes.
- Dreamland**: Treble clef, rhythmic accompaniment with eighth notes and rests.

edwong38@hotmail.com

Robert Miles

Eddie

e-mail:

Dreamland released

Wong

Sequenced

Dreamland

edwong38@hotmail.com

317

Robert Miles

Eddie

e-mail:

Dreamland released

Wong

Sequenced

Dreamland

edwong38@hotmail.com

Robert Miles

Eddie

e-mail:

F & G Management UK

Dreamland released

Wong

Sequenced

Dreamland

321

edwong38@hotmail.com

Robert Miles

e-mail:

Dreamland released

Wong

Sequenced

Dreamland

324

edwong38@hotmail.com

Robert Miles

Eddie

e-mail:

Dreamland released

Wong

Sequenced

Dreamland

327

edwong38@hotmail.com

Robert Miles

e-mail:

F & G Management UK

Dreamland released

Wong

Sequenced

Dreamland

under Deconstruction

329

Robert Miles

Robert M managed by

Original tracks

Dreamland

under Deconstruction

331

Robert Miles

F & G Management UK

Robert M managed by

Original tracks

Dreamland

under Deconstruction

333

edwong38@hotmail.com

Robert Miles

Sequenced

Robert M managed by

Original tracks

Dreamland

under Deconstruction

335

edwong38@hotmail.com

Robert Miles

F & G Management UK

Sequenced

Robert M managed by

Original tracks

Dreamland

under Deconstruction

337

edwong38@hotmail.com

Robert Miles

e-mail:

Original tracks

Dreamland

under Deconstruction

339

edwong38@hotmail.com

Robert Miles

e-mail:

Original tracks

Dreamland

under Deconstruction

341

edwong38@hotmail.com

Robert Miles

e-mail:

Original tracks

Dreamland

344

edwong38@hotmail.com

Robert Miles

e-mail:

F & G Management UK

Dreamland released

Original tracks

Dreamland

346

edwong38@hotmail.com

Robert Miles

e-mail:

Dreamland released

Original tracks

Dreamland

348

edwong38@hotmail.com

Robert Miles

e-mail:

Dreamland released

Original tracks

Dreamland

350

edwong38@hotmail.com

Robert Miles

e-mail:

Dreamland released

Original tracks

Dreamland

352

edwong38@hotmail.com

Robert Miles

e-mail:

F & G Management UK

Dreamland released

Sequenced

Original tracks

Dreamland

under Deconstruction

354

edwong38@hotmail.com

Robert Miles

e-mail:

Dreamland released

Sequenced

Original tracks

Dreamland

under Deconstruction

356

edwong38@hotmail.com

Robert Miles

e-mail:

Dreamland released

Sequenced

Original tracks

Dreamland

under Deconstruction

358

edwong38@hotmail.com

Robert Miles

e-mail:

F & G Management UK

Dreamland released

Sequenced

Original tracks

Dreamland

361

edwong38@hotmail.com

Robert Miles

e-mail:

Dreamland released

Sequenced

Original tracks

Dreamland

under Deconstruction

363

edwong38@hotmail.com

Robert Miles

e-mail:

Dreamland released

Sequenced

Original tracks

Dreamland

under Deconstruction

365

edwong38@hotmail.com

Robert Miles

e-mail:

Dreamland released

Sequenced

Original tracks

Dreamland

under Deconstruction

368

edwong38@hotmail.com

Robert Miles

e-mail:

F & G Management UK

Dreamland released

Sequenced

Original tracks

Dreamland

under Deconstruction

370

Robert Miles

e-mail:

Sequenced

Original tracks

Dreamland

under Deconstruction

372

Robert Miles

e-mail:

Sequenced

Original tracks

Dreamland

under Deconstruction

374

Robert Miles

e-mail:

Sequenced

Original tracks

Dreamland

under Deconstruction

376

edwong38@hotmail.com

Robert Miles

e-mail:

F & G Management UK

Dreamland released

Sequenced

Original tracks

Dreamland

under Deconstruction

378

edwong38@hotmail.com

Robert Miles

e-mail:

Dreamland released

Sequenced

Original tracks

Dreamland

under Deconstruction

380

edwong38@hotmail.com

Robert Miles

e-mail:

Dreamland released

Sequenced

Original tracks

Dreamland

under Deconstruction

382

edwong38@hotmail.com

Robert Miles

e-mail:

Dreamland released

Sequenced

Original tracks

Dreamland

under Deconstruction

384

edwong38@hotmail.com

Robert Miles

e-mail:

F & G Management UK

Dreamland released

Sequenced

Robert M managed by

Original tracks

Dreamland

under Deconstruction

386

edwong38@hotmail.com

Robert Miles

e-mail:

Dreamland released

Sequenced

Original tracks

Dreamland

under Deconstruction

389

Robert Miles

e-mail:

392

edwong38@hotmail.com

Robert Miles

e-mail:

F & G Management UK

Robert M managed by

Written by

Original tracks

Dreamland

396

Robert Miles

Written by

Original tracks

Dreamland

400

Robert Miles

F & G Management UK

Written by

Original tracks

Dreamland

403

Robert Miles

Written by

Original tracks

Dreamland

407

Robert Miles

F & G Management UK

Written by

Original tracks

Dreamland

410

Robert Miles

Written by

Original tracks

Dreamland

414

Robert Miles

F & G Management UK

Written by

Original tracks

Dreamland

417

Robert Miles

Written by

Original tracks

Dreamland

420

Robert Miles

Wong

Written by

Original tracks

Dreamland

423

edwong38@hotmail.com

Robert Miles

F & G Management UK

Wong

Written by

Original tracks

Dreamland

426

edwong38@hotmail.com

Robert Miles

Wong

Written by

Original tracks

429

edwong38@hotmail.com

Robert Miles

Wong

Written by

Original tracks

432

edwong38@hotmail.com

Robert Miles

F & G Management UK

Wong

Written by

Original tracks

435

edwong38@hotmail.com

Robert Miles

Wong

Written by

Original tracks

438

edwong38@hotmail.com

Robert Miles

F & G Management UK

Wong

Written by

Original tracks

441

edwong38@hotmail.com

Robert Miles

e-mail:

Wong

Robert M managed by

Written by

Original tracks

444

edwong38@hotmail.com

Robert Miles

e-mail:

Wong

Robert M managed by

Written by

Original tracks

447

edwong38@hotmail.com

Robert Miles

e-mail:

F & G Management UK

Wong

Robert M managed by

Written by

Original tracks

450

edwong38@hotmail.com

Robert Miles

e-mail:

Wong

Robert M managed by

Written by

Original tracks

453

edwong38@hotmail.com

Robert Miles

e-mail:

Wong

Robert M managed by

Written by

Original tracks

456

edwong38@hotmail.com

Robert Miles

e-mail:

F & G Management UK

Wong

Robert M managed by

Written by

Original tracks

458

edwong38@hotmail.com

Robert Miles

e-mail:

Wong

Robert M managed by

Written by

Original tracks

461

edwong38@hotmail.com

Robert Miles

e-mail:

Wong

Robert M managed by

Written by

Original tracks

464

edwong38@hotmail.com

Robert Miles

e-mail:

F & G Management UK

Wong

Robert M managed by

Written by

Original tracks

467

edwong38@hotmail.com

Robert Miles

e-mail:

Wong

Robert M managed by

Written by

Original tracks

470

edwong38@hotmail.com

Robert Miles

e-mail:

Wong

Robert M managed by

Written by

Original tracks

472

edwong38@hotmail.com

Robert Miles

Eddie

e-mail:

Dreamland released

Robert M managed by

Written by

Original tracks

474

edwong38@hotmail.com

Robert Miles

Eddie

e-mail:

F & G Management UK

Robert M managed by

Original tracks

under Deconstruction

477

edwong38@hotmail.com

Robert Miles

e-mail:

Original tracks

under Deconstruction

480

edwong38@hotmail.com

Robert Miles

e-mail:

F & G Management UK

Original tracks

under Deconstruction

483

edwong38@hotmail.com

Robert Miles

e-mail:

Robert M managed by

Original tracks

under Deconstruction

486

edwong38@hotmail.com

Robert Miles

e-mail:

Original tracks

under Deconstruction

489

edwong38@hotmail.com

Robert Miles

e-mail:

F & G Management UK

Robert M managed by

Original tracks

under Deconstruction

492

edwong38@hotmail.com

Robert Miles

e-mail:

Original tracks

under Deconstruction

495

edwong38@hotmail.com

Robert Miles

e-mail:

Original tracks

under Deconstruction

498

edwong38@hotmail.com

Robert Miles

e-mail:

F & G Management UK

Robert M managed by

Original tracks

under Deconstruction

501

edwong38@hotmail.com

Robert Miles

e-mail:

Original tracks

under Deconstruction

504

edwong38@hotmail.com

Robert Miles

e-mail:

F & G Management UK

Robert M managed by

Original tracks

under Deconstruction

507

edwong38@hotmail.com

Robert Miles

e-mail:

Robert M managed by

Original tracks

under Deconstruction

510

edwong38@hotmail.com

Robert Miles

e-mail:

Original tracks

under Deconstruction

513

edwong38@hotmail.com

Robert Miles

e-mail:

F & G Management UK

Robert M managed by

Original tracks

under Deconstruction

516

edwong38@hotmail.com

Robert Miles

e-mail:

Original tracks

under Deconstruction

519

edwong38@hotmail.com

Robert Miles

e-mail:

Original tracks

under Deconstruction

522

edwong38@hotmail.com

Robert Miles

e-mail:

F & G Management UK

Dreamland released

Sequenced

Robert M managed by

Original tracks

under Deconstruction

525

edwong38@hotmail.com

Robert Miles

e-mail:

Dreamland released

Sequenced

Original tracks

under Deconstruction

528

edwong38@hotmail.com

Robert Miles

e-mail:

F & G Management UK

Dreamland released

Sequenced

Original tracks

under Deconstruction

531

edwong38@hotmail.com

Robert Miles

e-mail:

Dreamland released

Sequenced

Robert M managed by

Original tracks

under Deconstruction

534

edwong38@hotmail.com

Robert Miles

e-mail:

Dreamland released

Sequenced

Original tracks

under Deconstruction

537

edwong38@hotmail.com

Robert Miles

e-mail:

F & G Management UK

Dreamland released

Sequenced

Robert M managed by

Original tracks

under Deconstruction

539

edwong38@hotmail.com

Robert Miles

e-mail:

Dreamland released

Sequenced

Robert M managed by

Original tracks

under Deconstruction

542

edwong38@hotmail.com

Robert Miles

e-mail:

Dreamland released

Sequenced

Original tracks

under Deconstruction

545

edwong38@hotmail.com

Robert Miles

e-mail:

F & G Management UK

Dreamland released

Sequenced

Robert M managed by

Original tracks

under Deconstruction

548

edwong38@hotmail.com

Robert Miles

e-mail:

Dreamland released

Sequenced

Original tracks

under Deconstruction

551

edwong38@hotmail.com

Robert Miles

e-mail:

Dreamland released

Sequenced

Original tracks

under Deconstruction

554

edwong38@hotmail.com

Robert Miles

e-mail:

F & G Management UK

Dreamland released

Sequenced

Robert M managed by

Original tracks

under Deconstruction

557

edwong38@hotmail.com

Robert Miles

e-mail:

Robert M managed by

561

edwong38@hotmail.com

Robert Miles

e-mail:

F & G Management UK

565

edwong38@hotmail.com

Robert Miles

e-mail:

Robert M managed by

569

edwong38@hotmail.com

Robert Miles

e-mail:

572

edwong38@hotmail.com

Robert Miles

e-mail:

F & G Management UK

Robert M managed by

575

edwong38@hotmail.com

Robert Miles

e-mail:

579

edwong38@hotmail.com

Robert Miles

e-mail:

F & G Management UK

Robert M managed by

583

edwong38@hotmail.com

Robert Miles

e-mail:

587

edwong38@hotmail.com

Robert Miles

e-mail:

F & G Management UK

Robert M managed by

591

edwong38@hotmail.com

e-mail:

596

edwong38@hotmail.com

Robert Miles

e-mail:

F & G Management UK

Robert M managed by

602

edwong38@hotmail.com

Robert Miles

F & G Management UK

Robert M managed by

♩ = 140,000137

40

42

44

46

48

50

52

54

56

58

V.S.

181

190

199

208

278

287

303

319

325

333

336

341

347

352

357

363

368

8

380

385

5

33

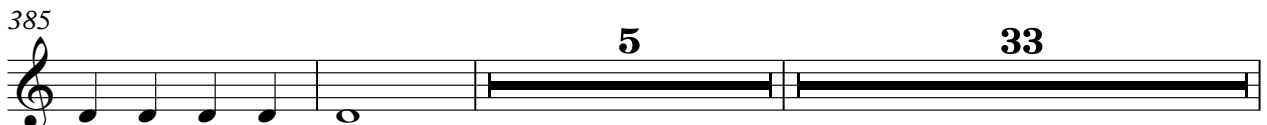

V.S.

445

447

449

451

453

455

457

459

461

463

V.S.

499

503

507

511

515

519

523

527

531

535

V.S.

581

585

589

593

597

601

Robert Miles - Dreamland Megamix

♩ = 140,000137

151 **123**

277

286

295

304

313

322

330

335 **47**

386 **6** **31** **184**

♩ = 140,000137

16

18

19

20

21

22

23

24

26

30

V.S.

33

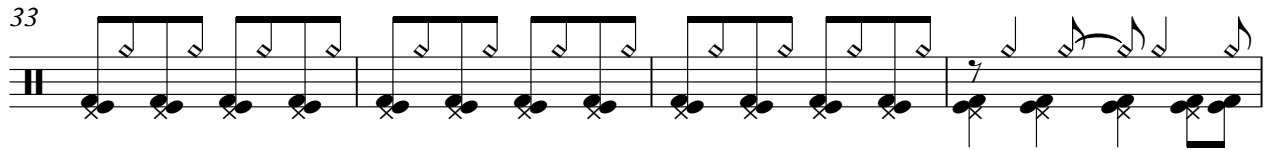

37

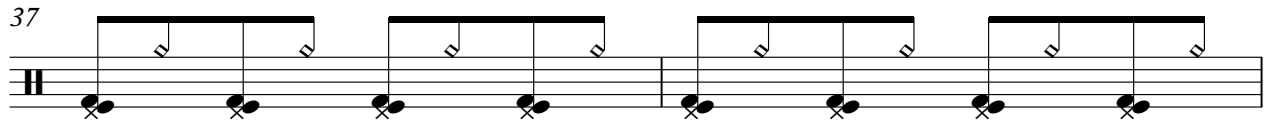

39

40

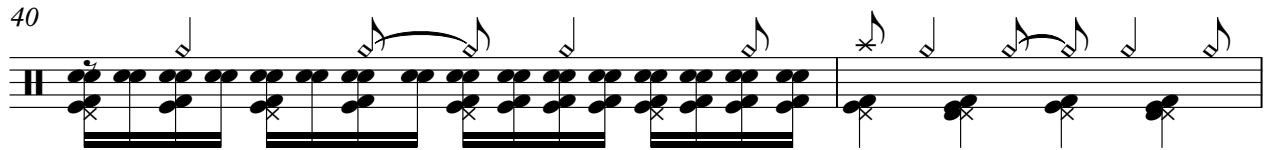

42

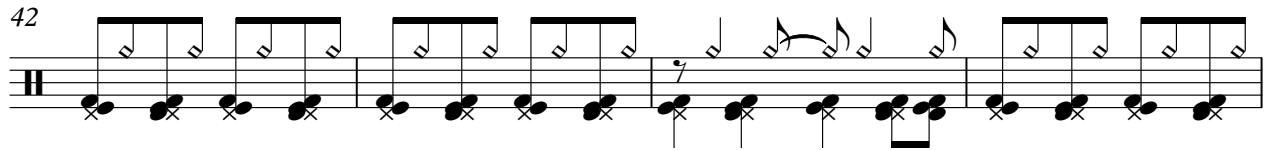

46

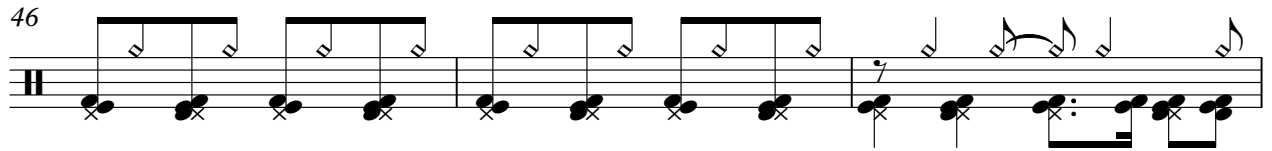

49

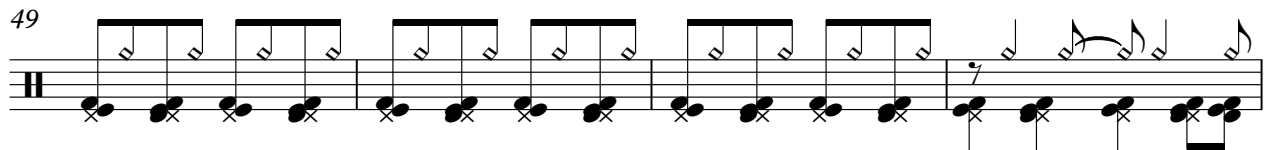

53

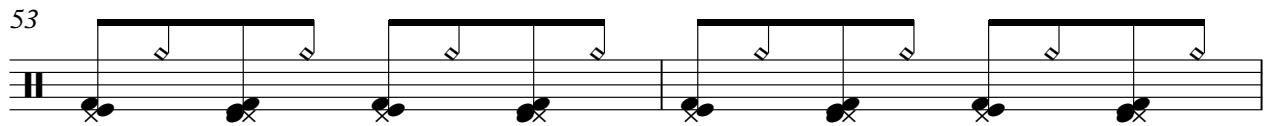

55

56

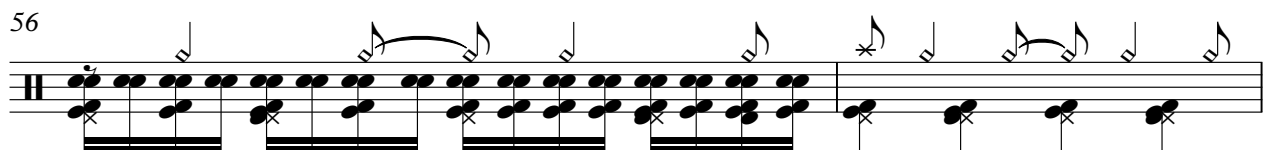

58

62

65

69

72

76

81

82

83

84

85

86

87

88

89

90

91

92

93

94

95

96

98

102

105

109

111

112

114

118

V.S.

121

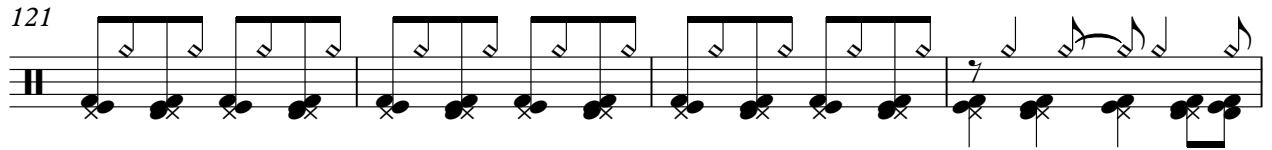

125

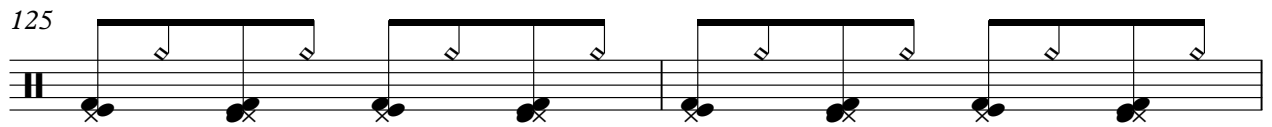

127

128

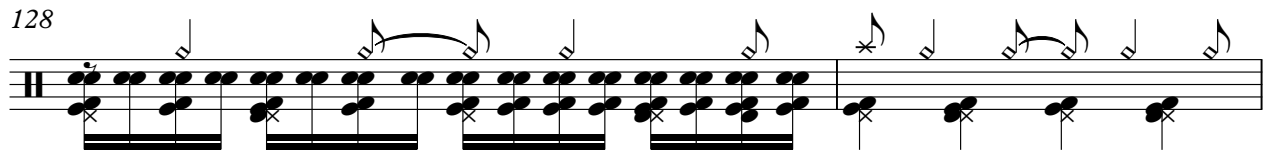

130

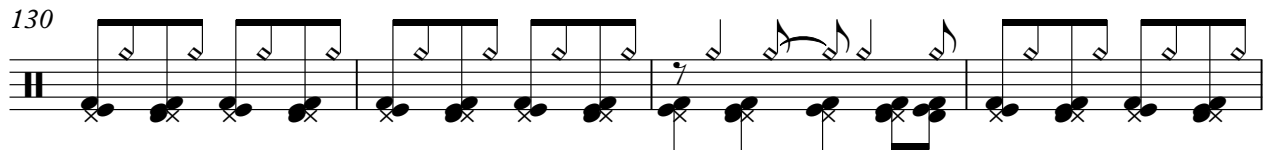

134

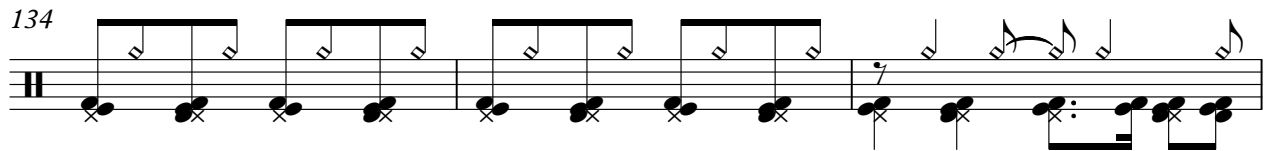

137

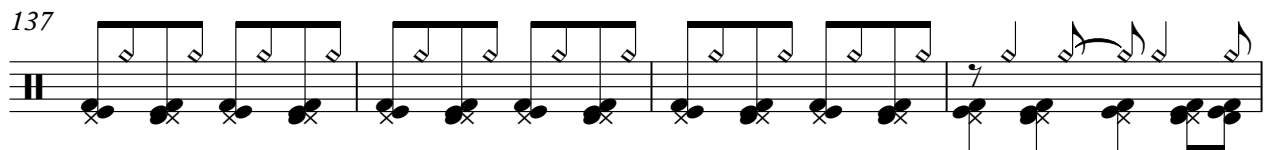

141

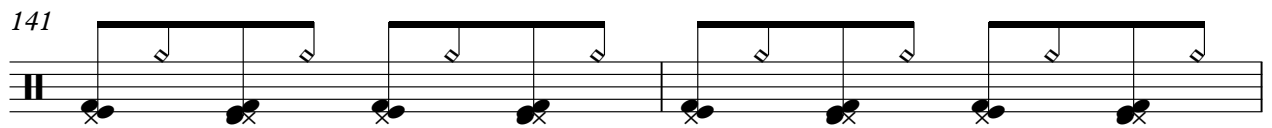

143

144

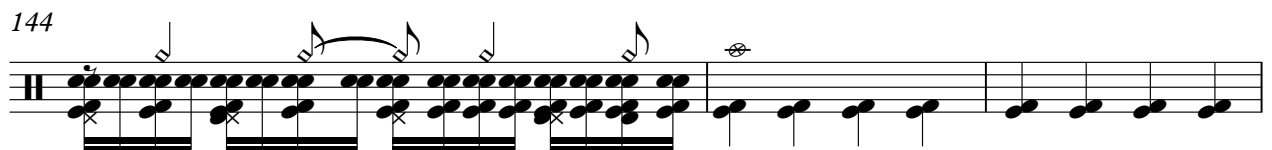

147

152

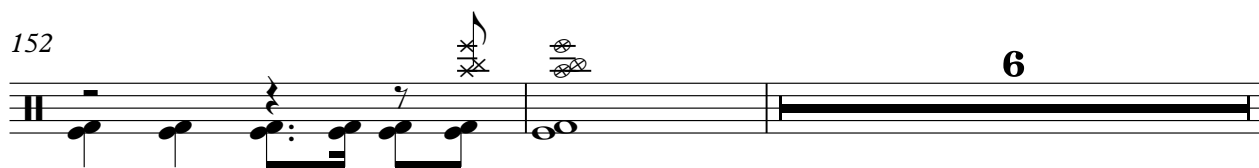

160

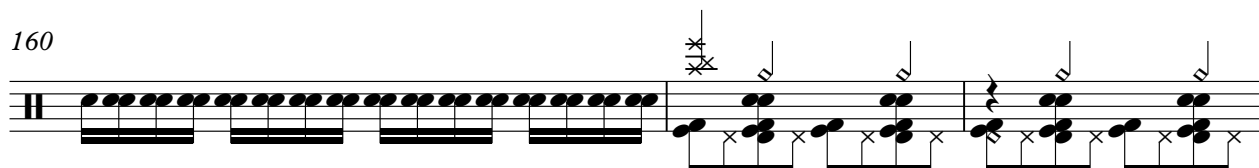

163

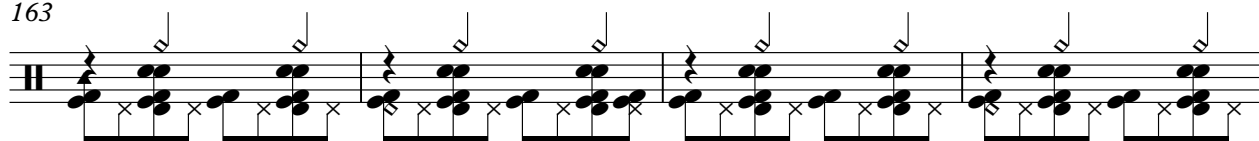

167

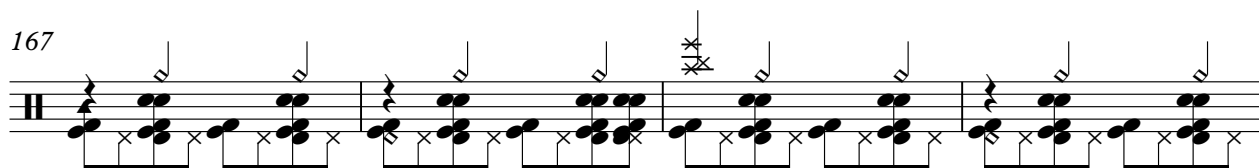

171

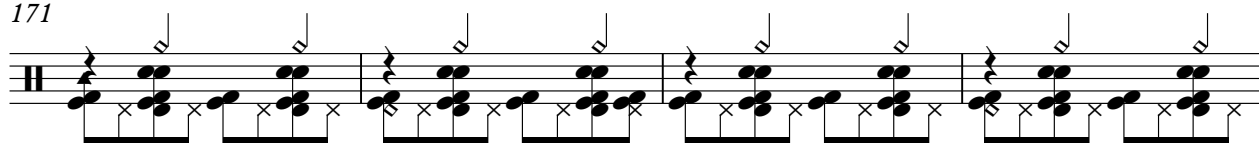

175

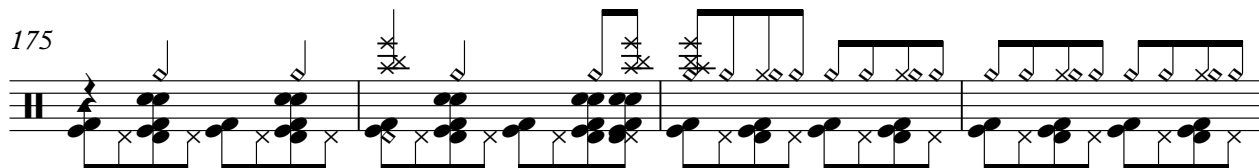

179

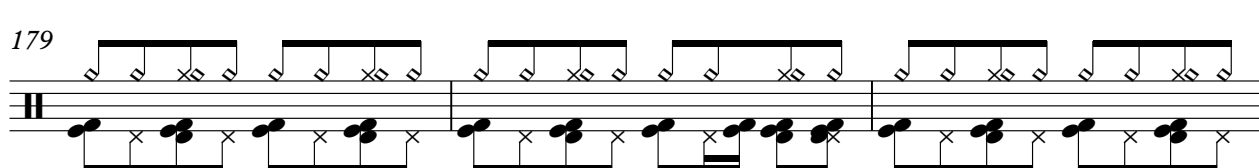

182

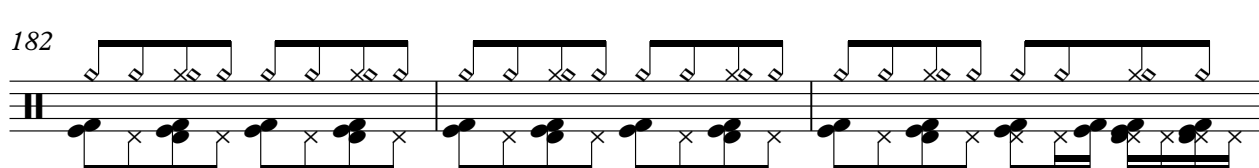

185

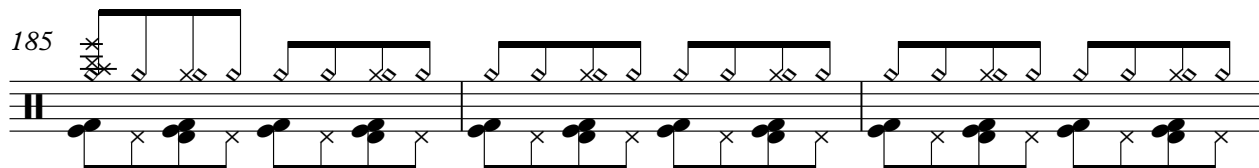

V.S.

188

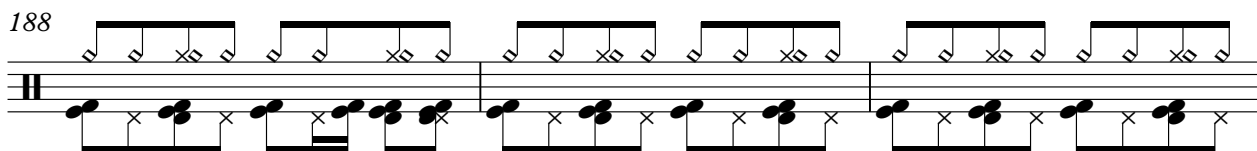

191

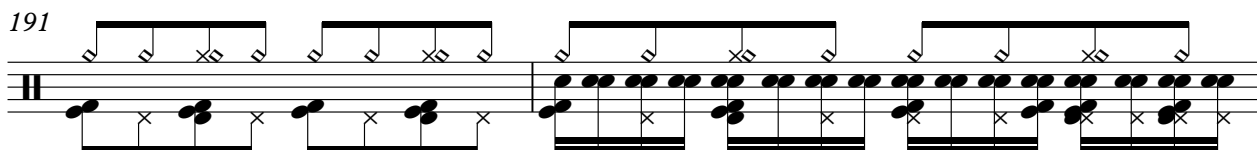

193

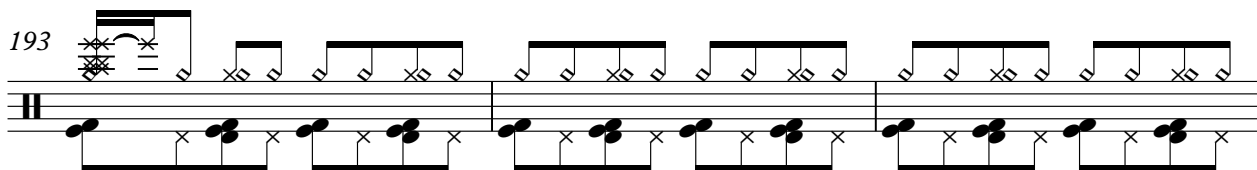

196

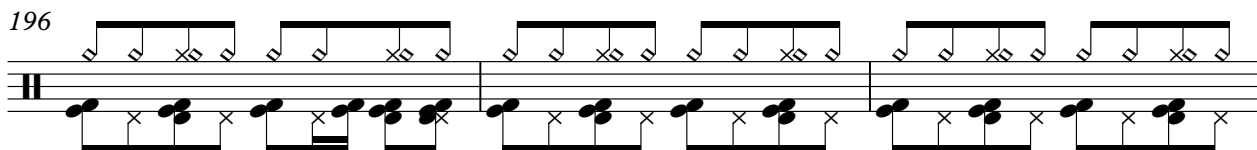

199

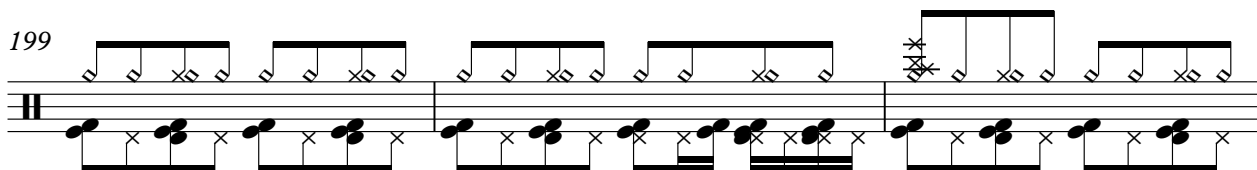

202

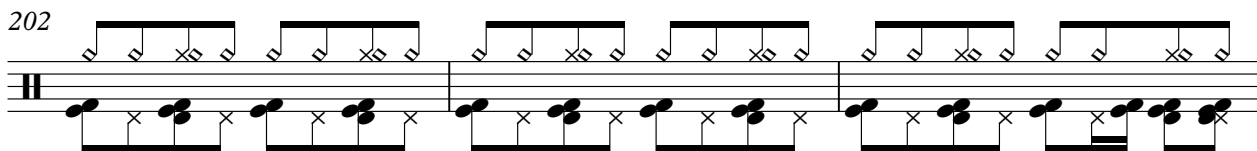

205

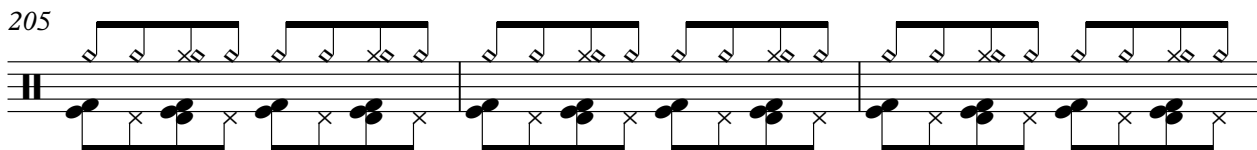

208

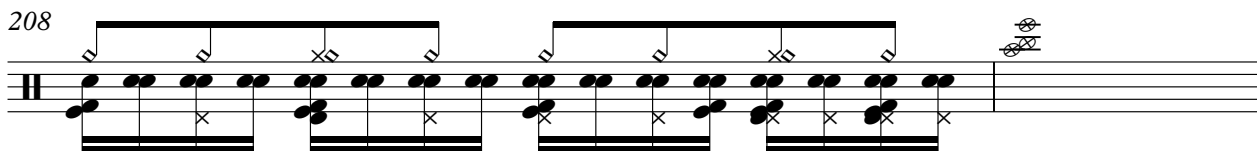

210

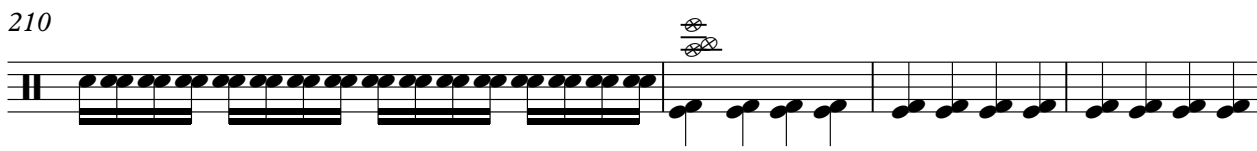

214

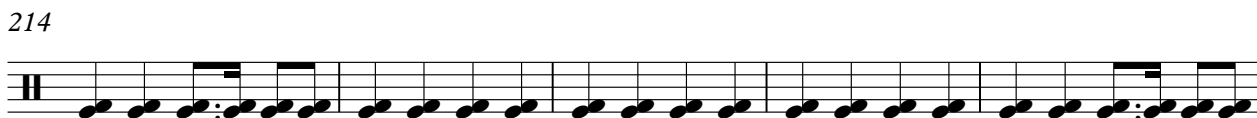

219

222

225

227

230

233

236

239

242

250

253

257

260

264

267

270

273

275

277

279

281

283

285

287

291

294

296

298

300

V.S.

302

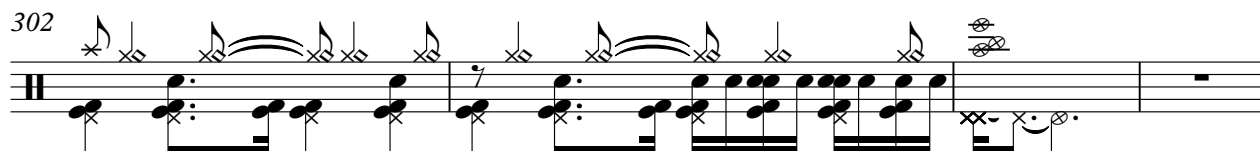

306

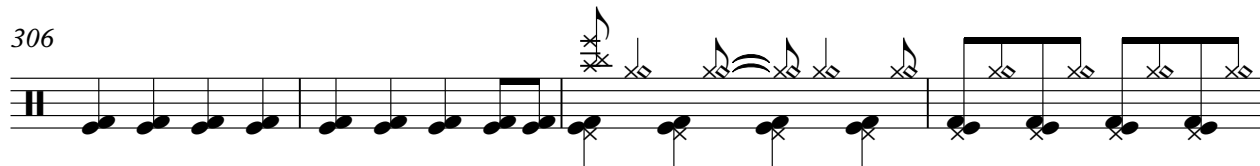

310

312

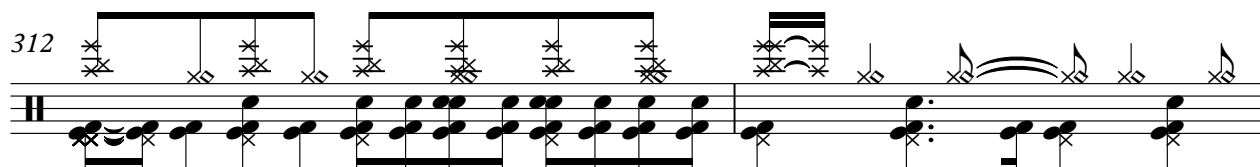

314

316

318

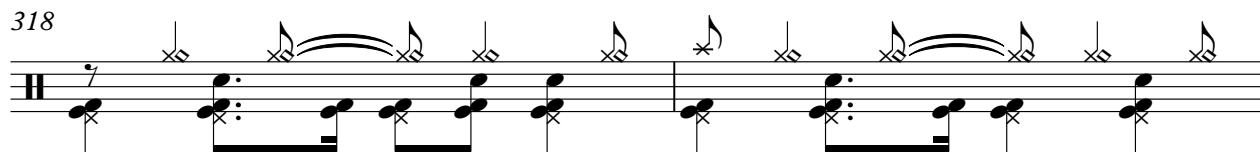

320

322

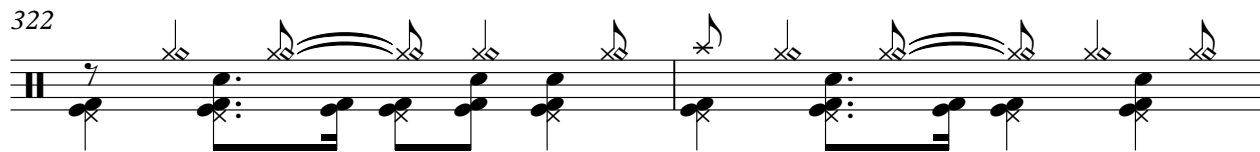

324

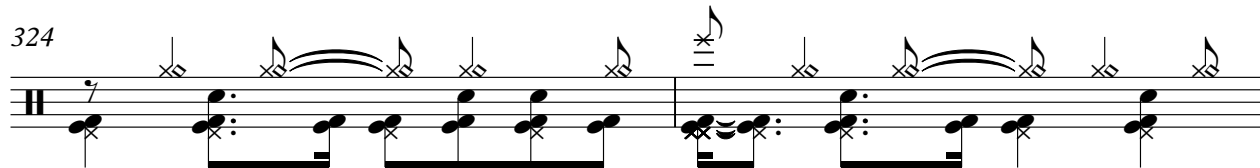

326

328

330

331

332

333

334

335

336

338

V.S.

340

342

344

346

348

350

352

354

356

358

360

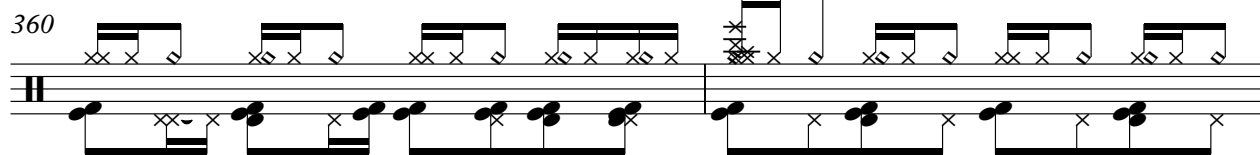

362

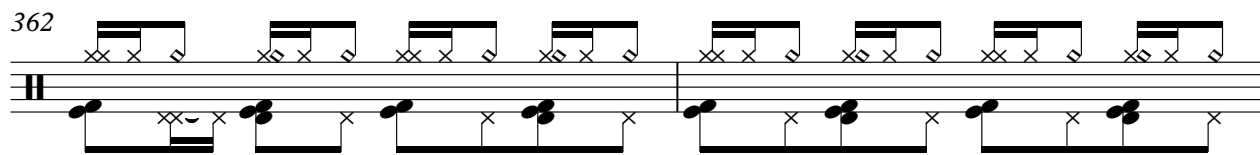

364

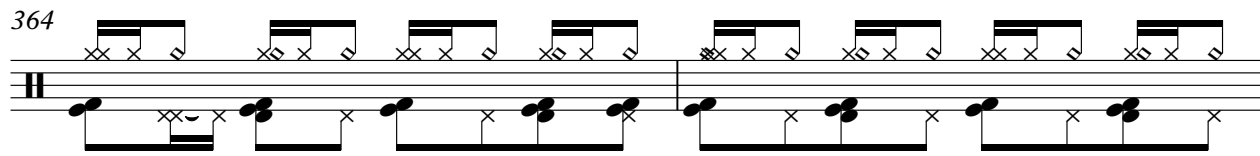

366

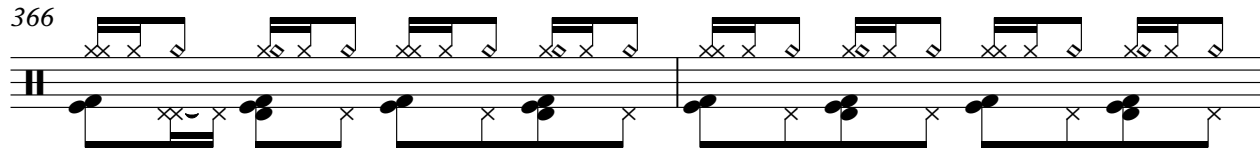

368

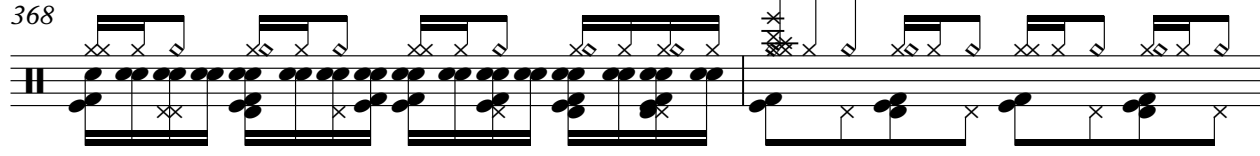

370

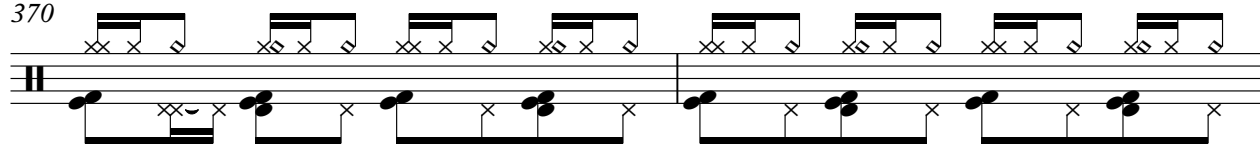

372

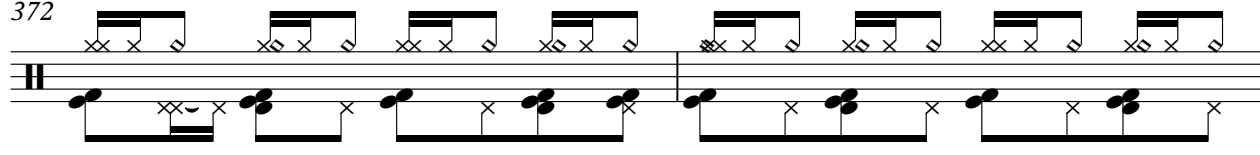

374

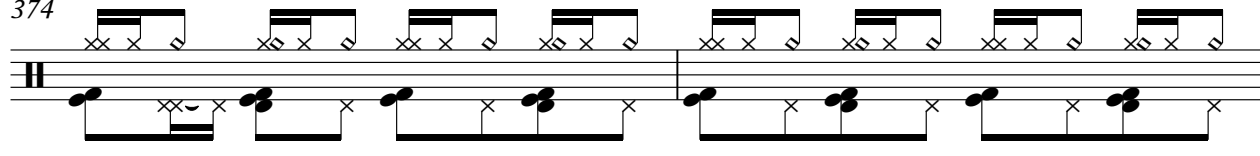

376

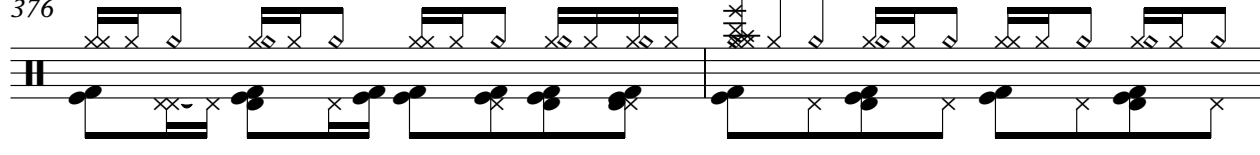

378

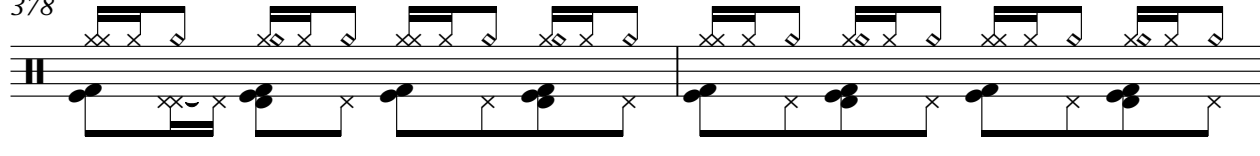

V.S.

380

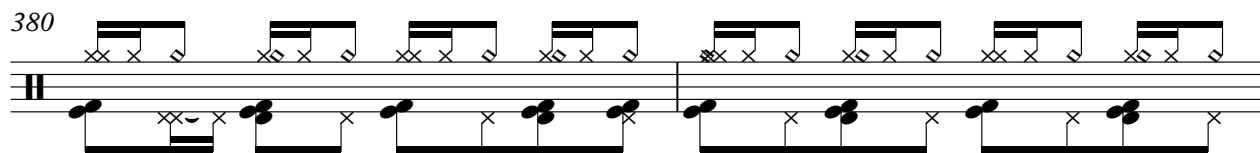

382

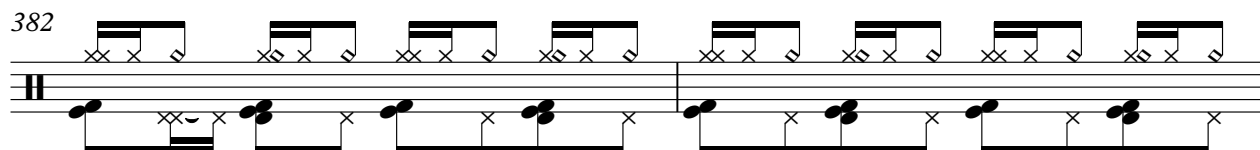

384

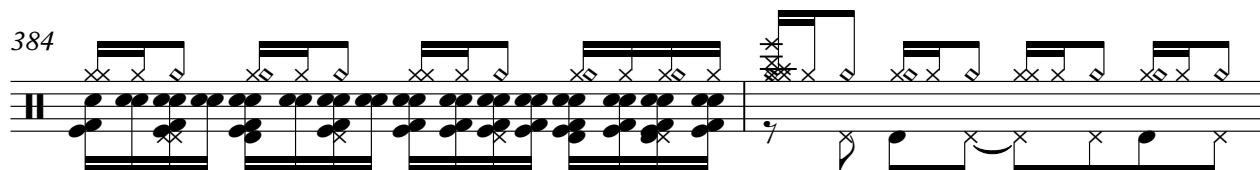

386

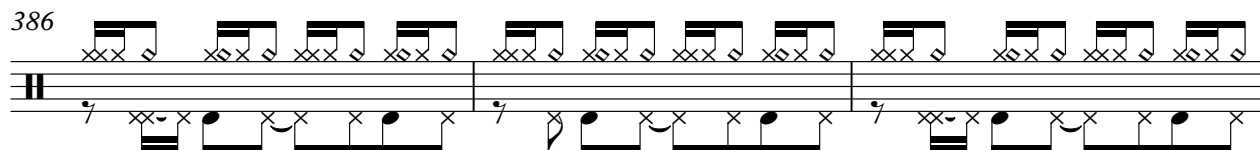

389

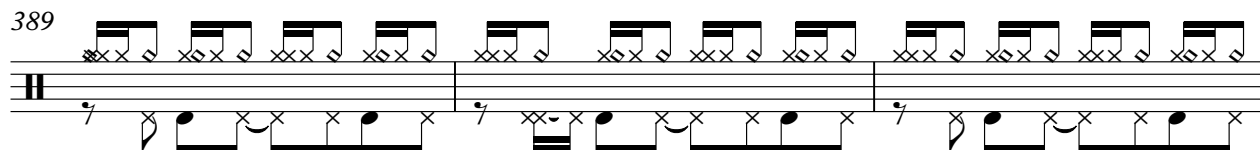

392

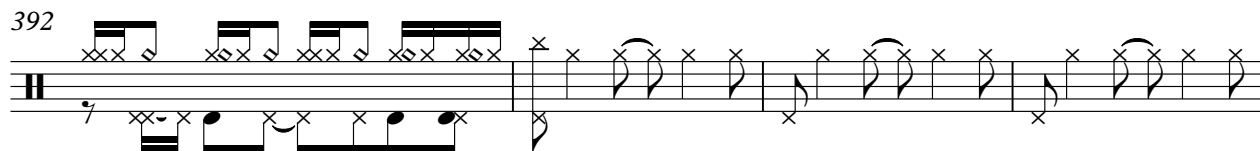

396

400

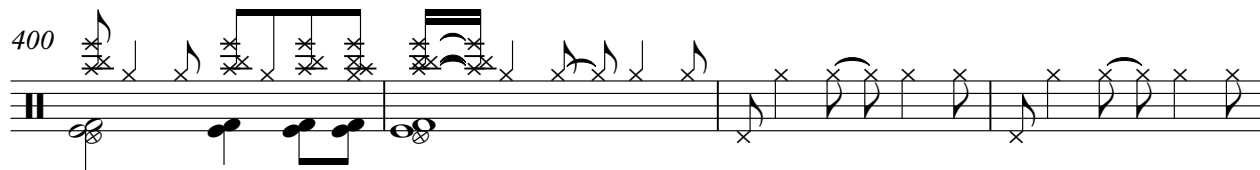

404

408

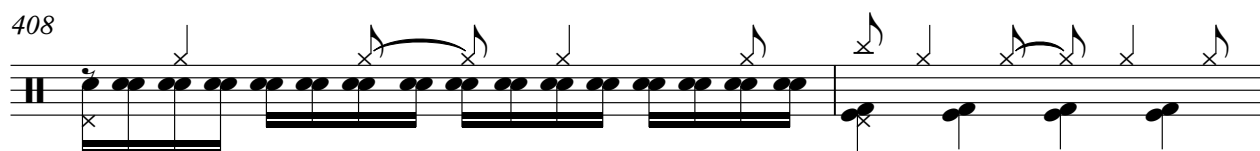

410

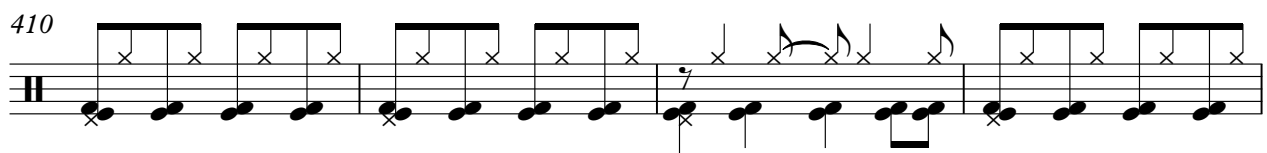

414

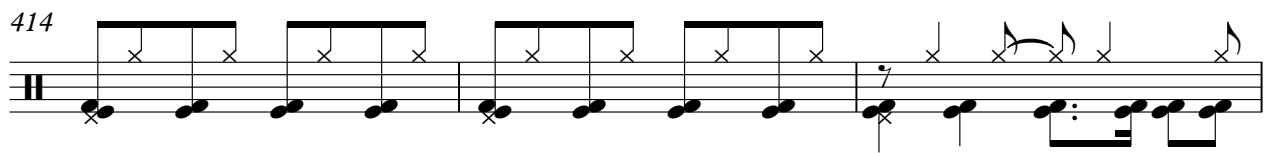

417

419

421

423

425

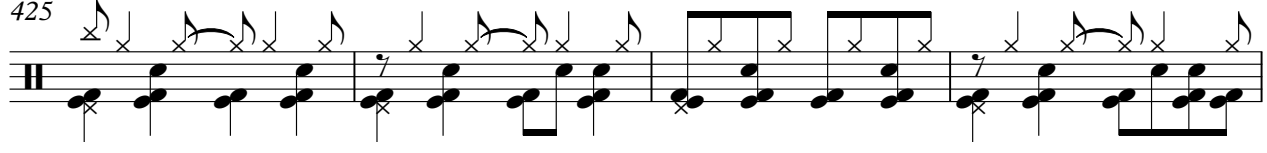

429

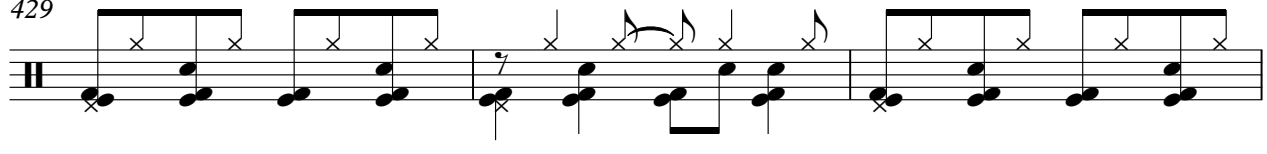

432

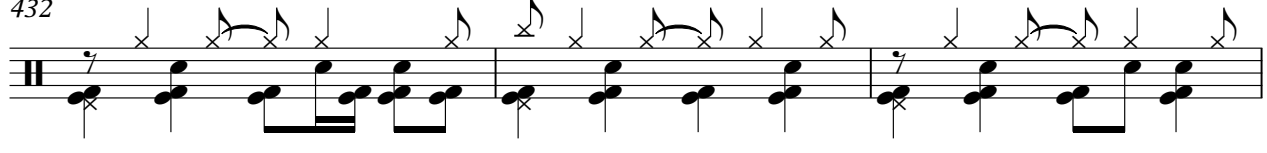

435

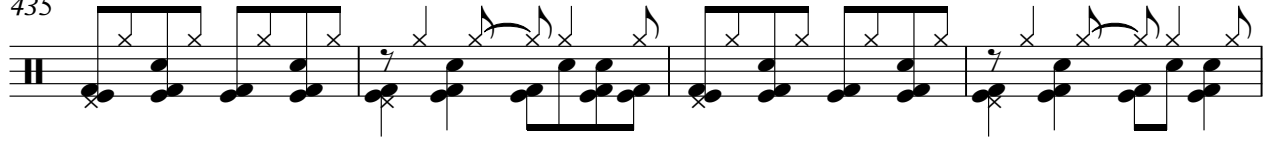

V.S.

439

441

445

448

451

455

457

460

463

466

469

472

474

476

479

482

485

488

490

492

V.S.

495

498

501

504

506

508

511

514

517

520

522

524

527

530

533

536

538

540

543

546

549

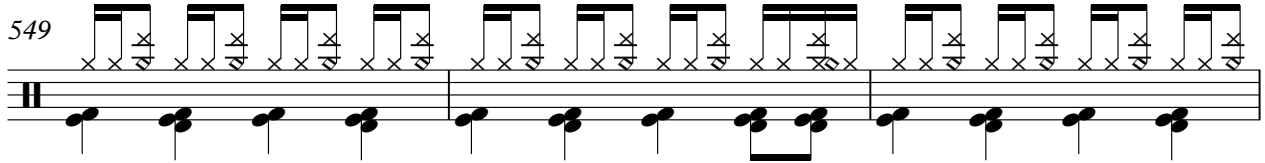

552

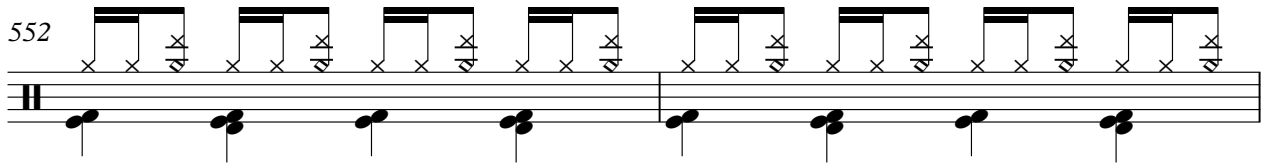

554

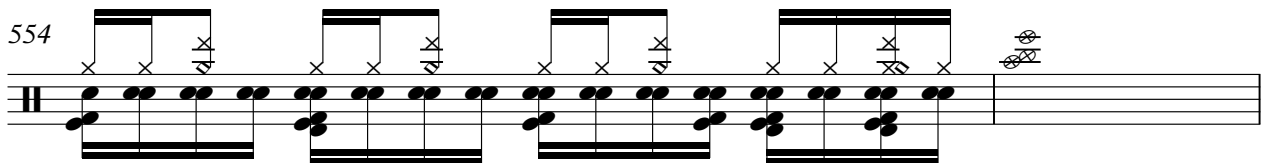

556

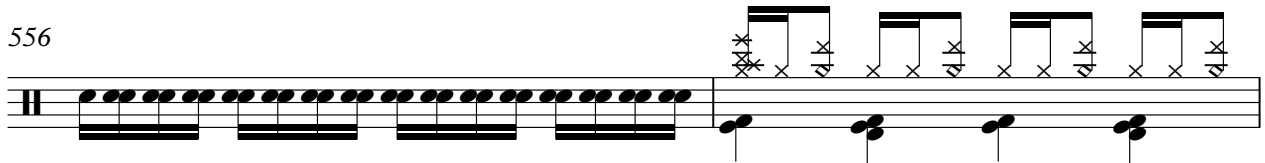

558

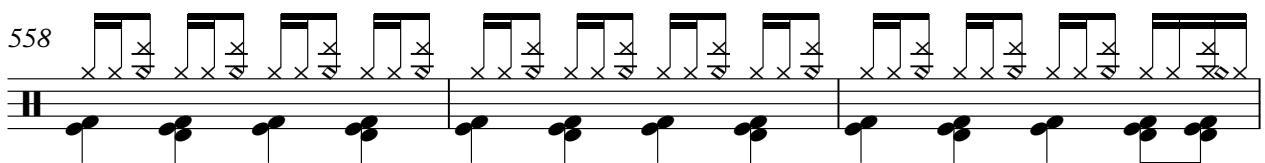

561

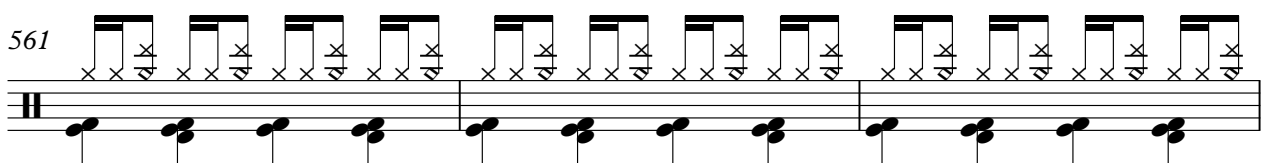

564

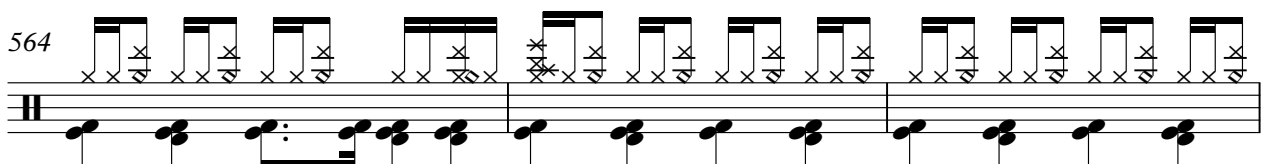

567

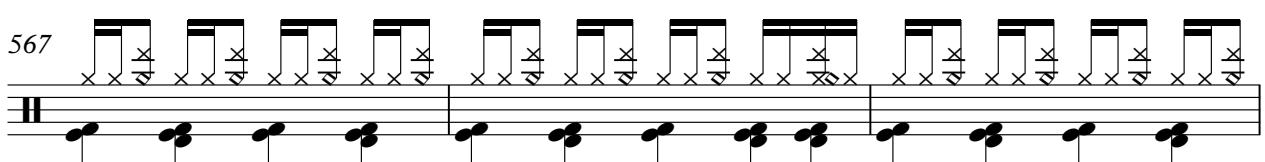

570

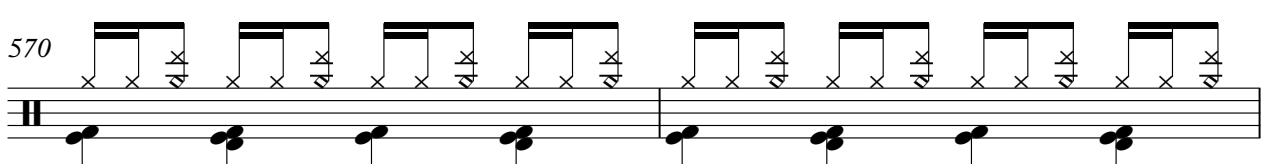

572

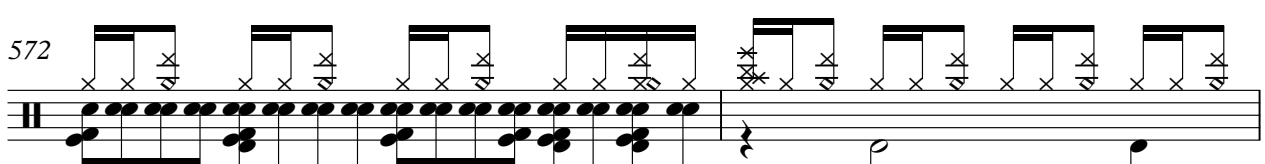

574

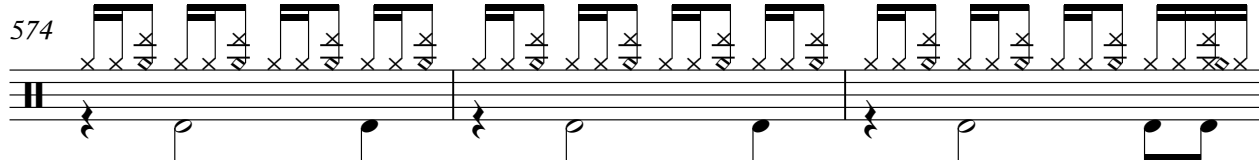

577

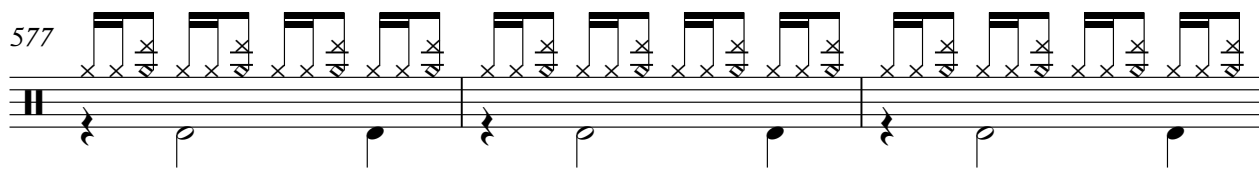

580

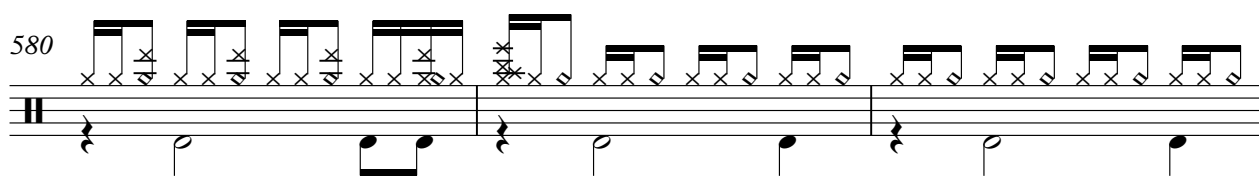

583

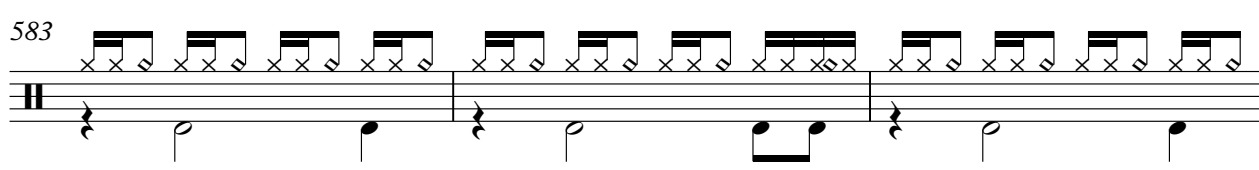

586

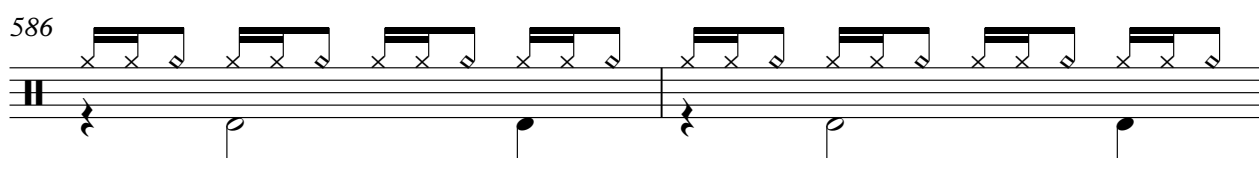

588

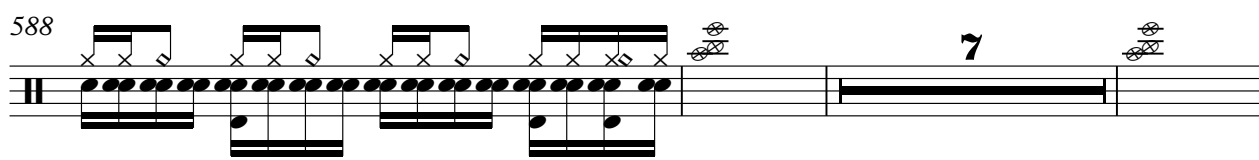

598

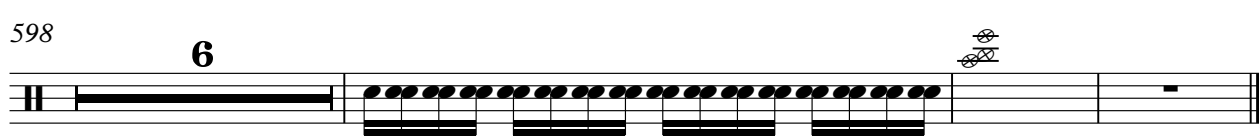

Robert Miles - Dreamland Megamix

By

♩ = 140,000137

5

10

15 9

28

32

36

40

44

48

V.S.

104

105

106

108

109

110

112

114

116

117

133

134

136

137

138

140

141

142

144

152

155

158

161

164

167

170

173

175

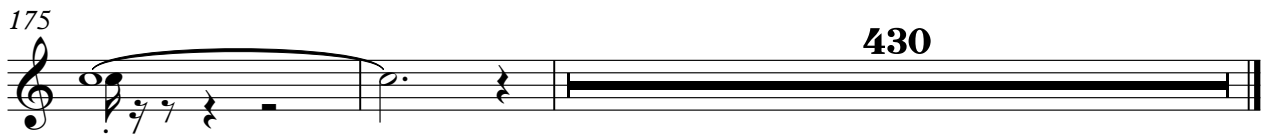

430

Robert Miles - Dreamland Megamix

Eddie

♩ = 140,000137

9

18

27

36

45

53

61

68

56

129

138

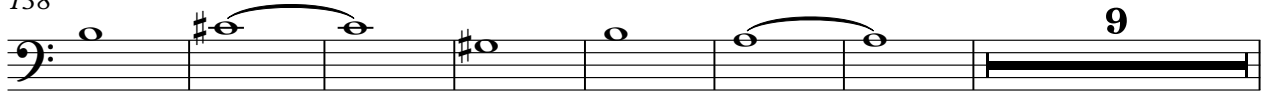

154

162

170

177

219

228

234

241

248

254

263

272

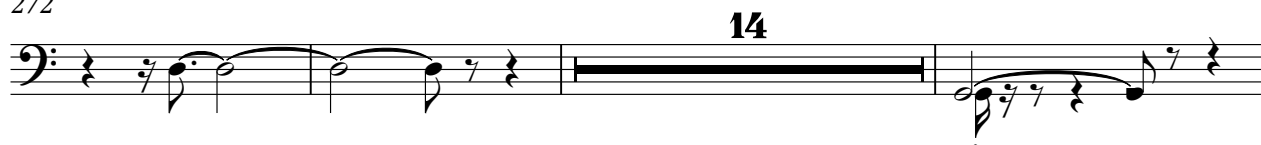

289

293

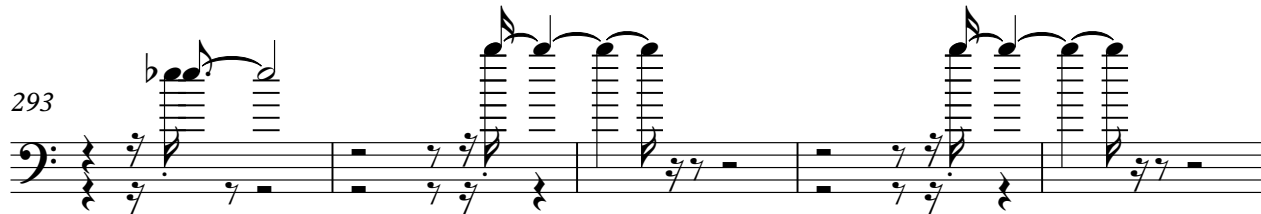

298

301

305

309

313

317

321

474

Robert Miles - Dreamland Megamix

♩ = 140,000137

24

27

30

33

36

39

42

45

48

51

V.S.

54

57

60

63

66

69

72

75

78

81

16

99

102

105

108

111

114

117

120

123

126

V.S.

129

132

135

138

141

144

147

150

153 **24**

179

211

215

219

223

227

232

237

242

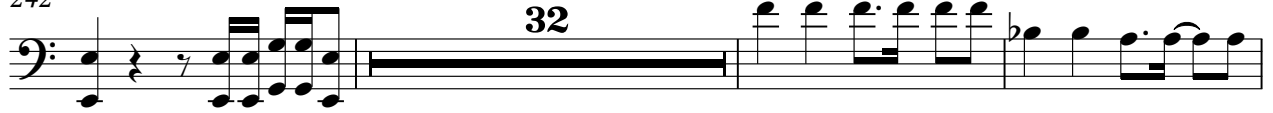

277

281

285

9

297

301

9

313

317

321

325

328

8

337

341

345

349

353

357

361

365

369

373

377

381

385

389

393

412

416

420

424

428

V.S.

432

436

440

444

448

452

456

460

464

468

472

2

477

481

485

489

493

497

501

505

509

V.S.

513

513

517

517

521

521

525

525

529

529

533

533

537

537

541

541

545

545

549

549

553

2

558

562

566

570

574

578

582

586

590

V.S.

Robert Miles - Dreamland Megamix

e-mail:

$\text{♩} = 140,000137$

24

27

30

33

36

39

42

45

48

51

V.S.

54

57

60

63

66

69

72

75

78

81

16

V.S.

129

132

135

138

141

144

147

150

153

24

179

182

185

188

191

194

197

200

203

206

211

215

219

223

227

232

237

242

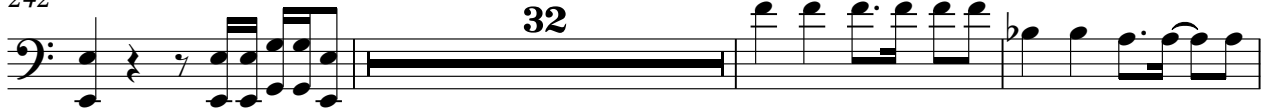

277

281

285

9

297

301

9

313

317

321

325

328

8

337

341

345

349

353

357

361

365

369

373

377

381

385

389

393

48

443

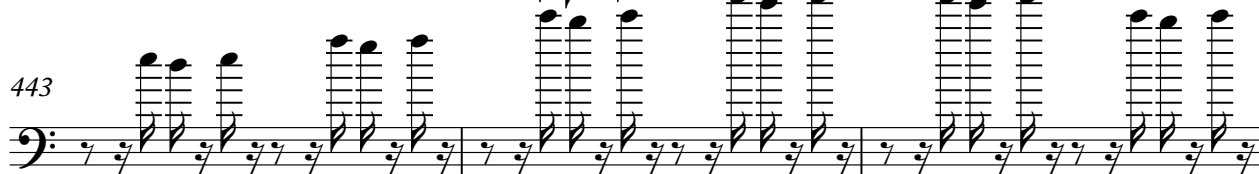

446

449

452

455

V.S.

10

e-mail:

458

461

464

467

470

473

478

482

486

490

534

538

542

546

550

554

559

563

567

571

575

579

583

587

591

595

10

♩ = 140,000137

169

192

210

227

290

307

321

337

360

376

7 7

393

7 7 7

416

7 7

433

7 7 7

456

7 9

475

7 7 7

498

7 7

515

7 7 7

538

7 7

556

7 7

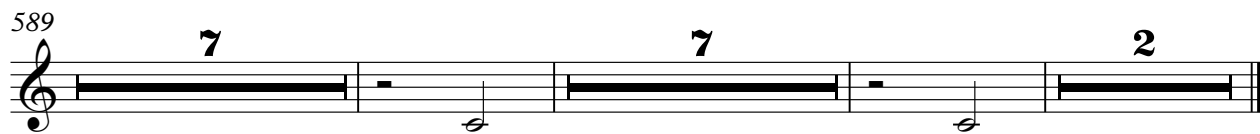

Robert Miles - Dreamland Megamix

$\text{♩} = 140,000137$

56

58

60

62

64

66

68

70

71

8

131

135

140

144 **31** **35**

213 **2** **2**

221

228

234

241

246

252 **5**

262 **5**

272 **13**

289

293

297

302

307

311

315

320

5 147

473

132

♩ = 140,000137

10

25

34

43

52

61

69

103

177

180

183

186

189

192

195

198

201

204

207 17

227

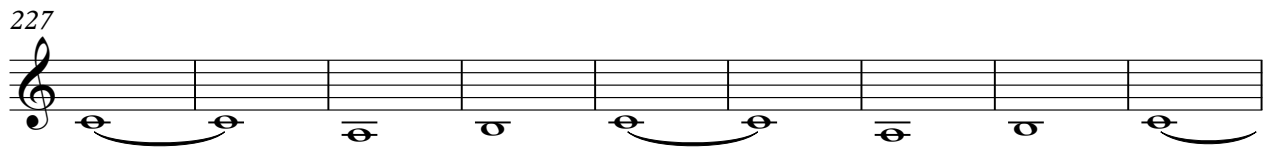

236

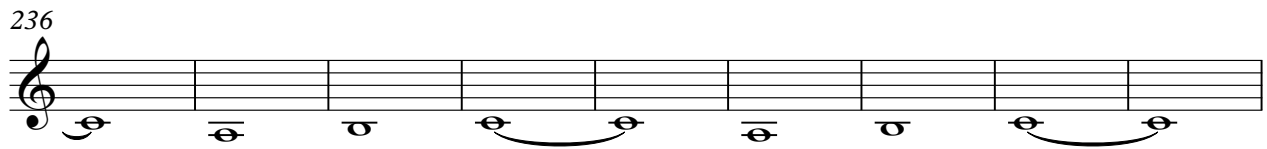

245

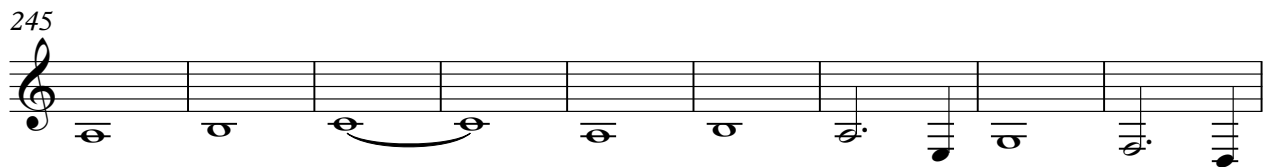

254

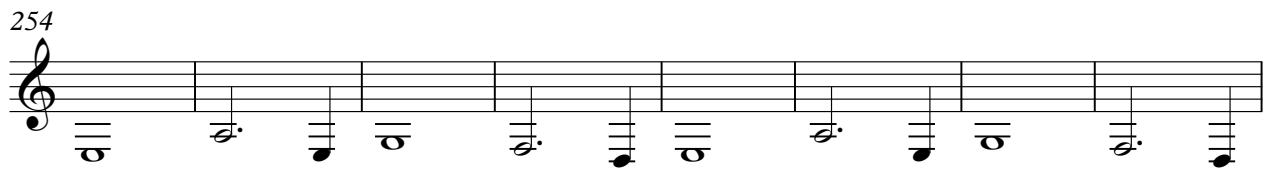

262

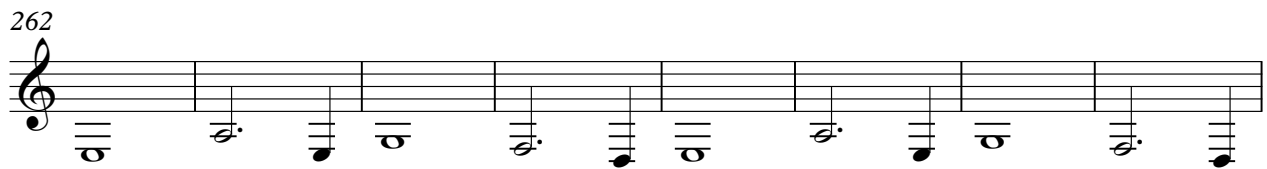

270

278

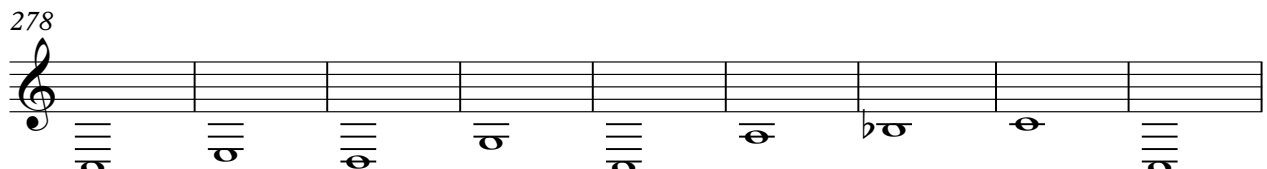

287

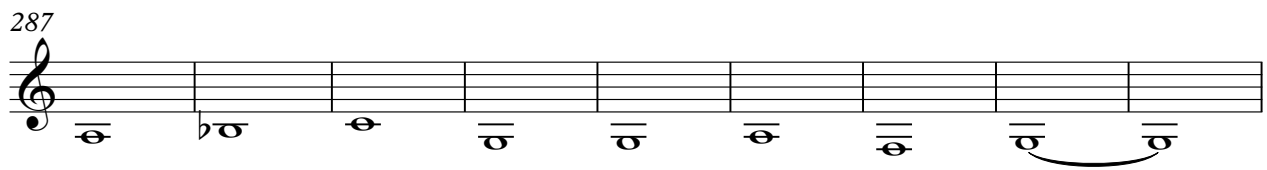

296

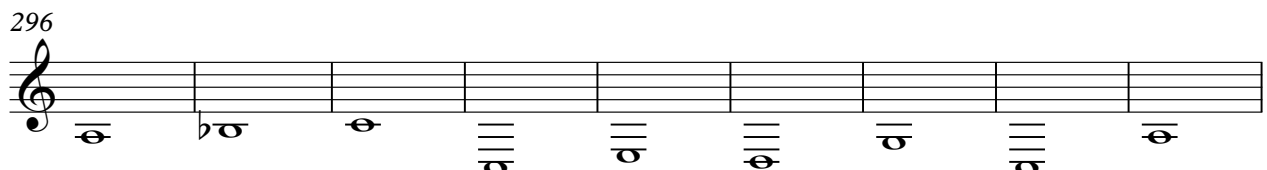

V.S.

305

314

323

345

350

355

361

366

378

383

387

85

51

526

535

544

552

50

Robert Miles - Dreamland Megamix

Wong

♩ = 140,000137

10

19

28

37

46

55

64

73

15

93

16

113

122

131

140

163

172

211

234

243

251

265

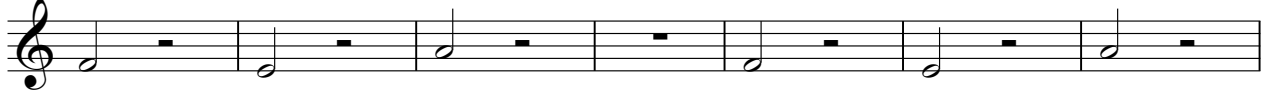

272

281

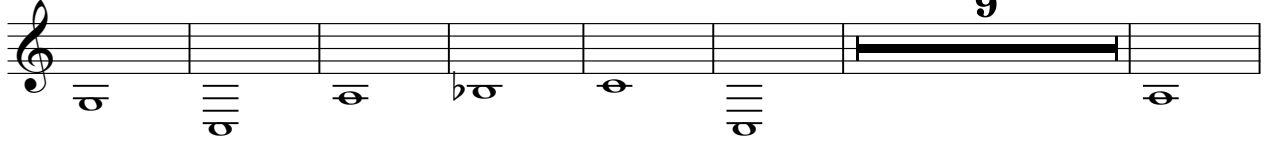

297

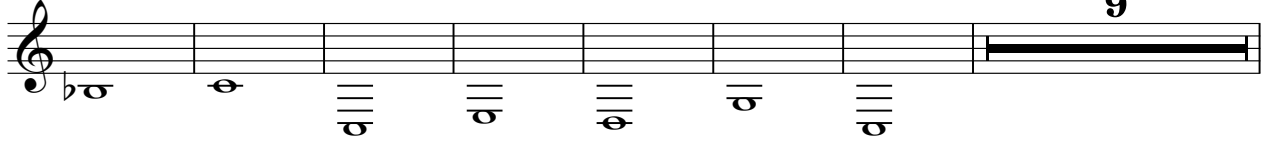

313

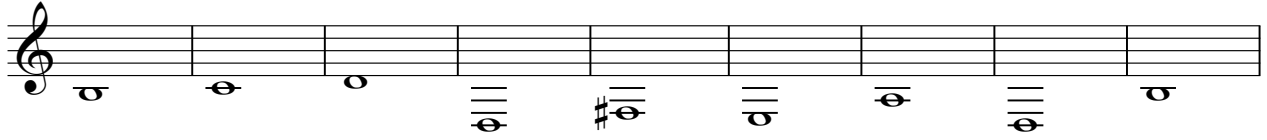

322

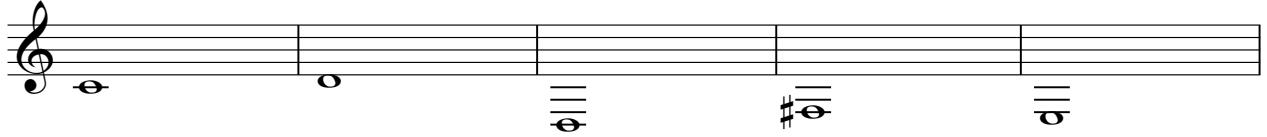

327

421

429

437

445

453

461

467

Robert Miles - Dreamland Megamix

Sequenced

♩ = 140,000137

10

25

34

43

52

61

68

97

106

115

124

133

142

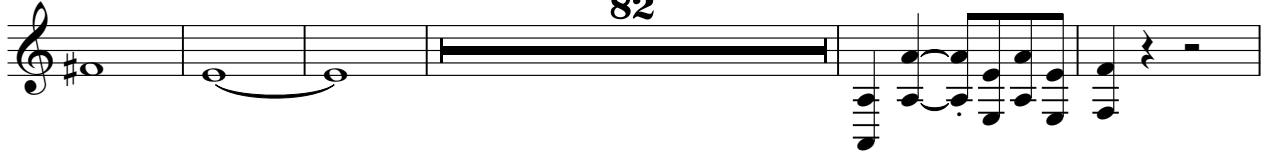

229

234

239

243

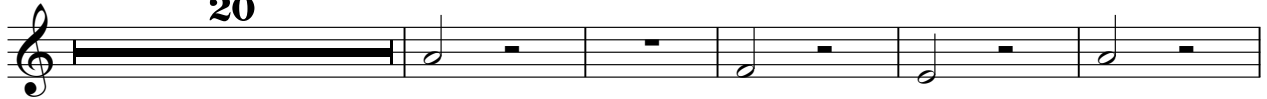

268

276

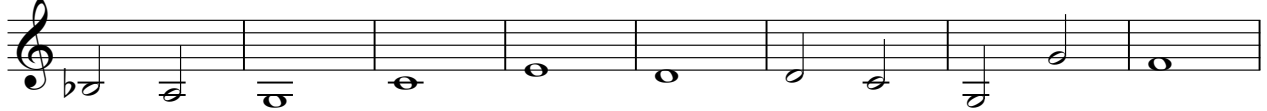

284

299

314

322

333

353

358

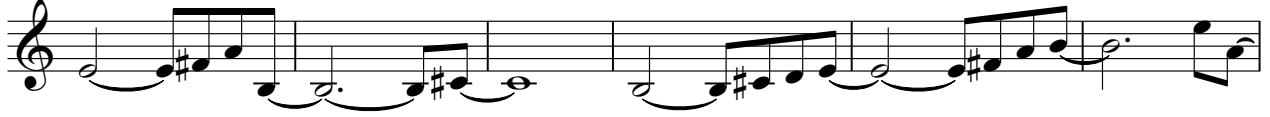

364

369

374

379

384

524

533

542

136

551

♩ = 140,000137

128

134

142 **31** **17**

193

195

197

199

201

203

205

V.S.

207

209 **42**

252

254

256

258

260

262

264

266

268

270

272

275

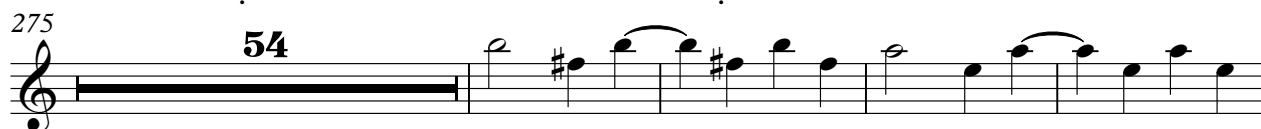

275 **54**

333

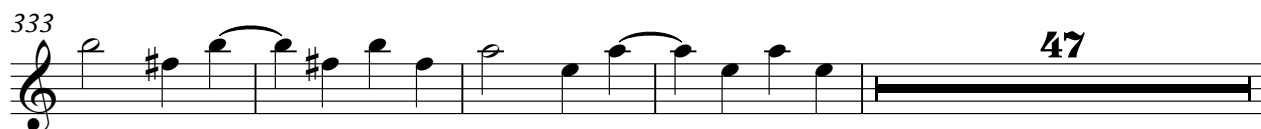

333 **47**

384

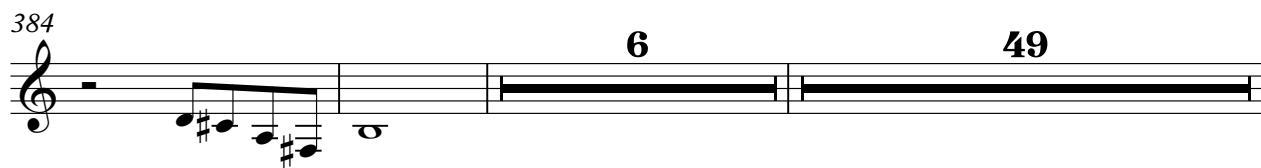

384 **6** **49**

441

444

447

450

453

456

459

462

465

468

471

476

492

508

524

7 6 7

540

7 6 7

556

7 6 7

572

7 6 7

588

7 6 7

598

6 7 7

Robert Miles - Dreamland Megamix

Written by

♩ = 140,000137

80

87

96

48

150

240

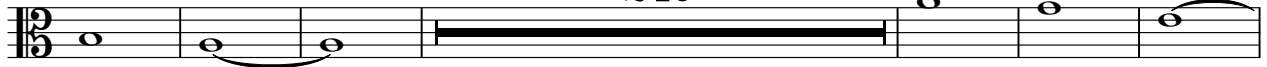

396

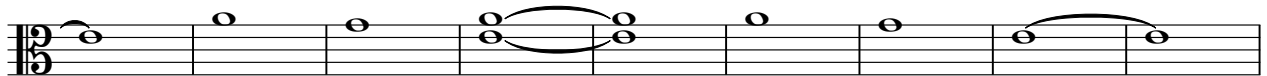

405

414

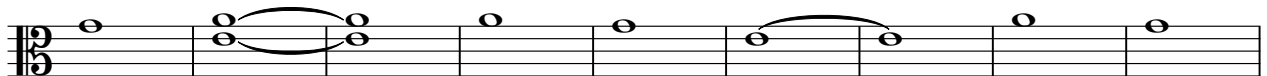

423

432

441

V.S.

2

Written by

450

459

468

Robert Miles - Dreamland Megamix

Original tracks

♩ = 140,000137

79

81

83

85

87

89

91

93

95

97

V.S.

99

102

105

107

110

113

115

118

121

123

126

129

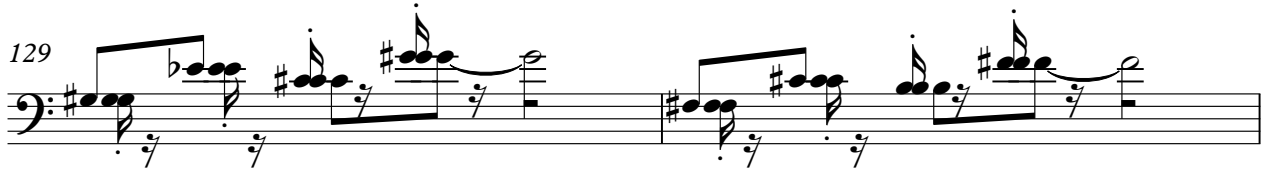

131

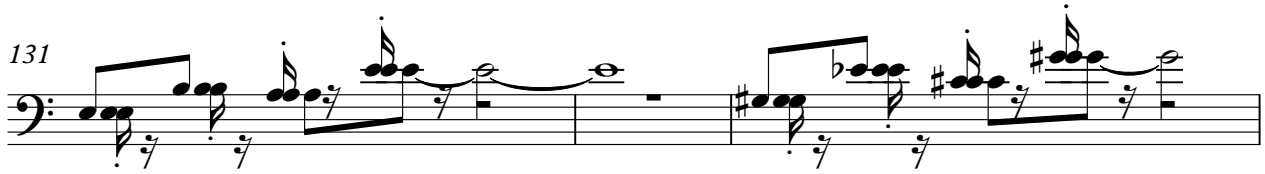

134

137

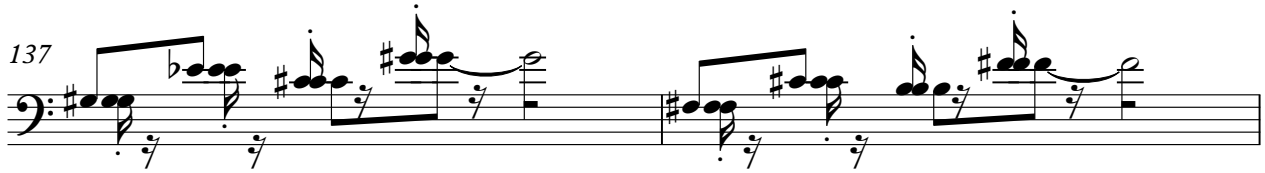

139

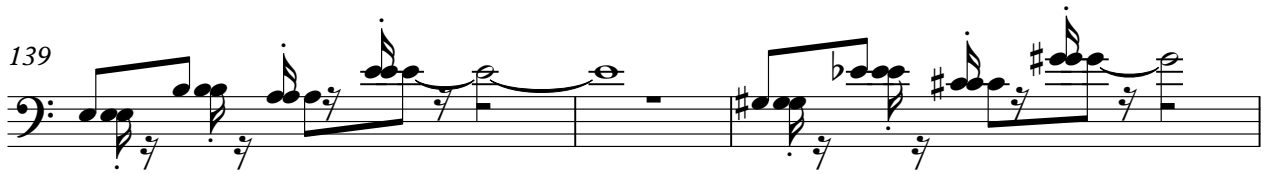

142

143

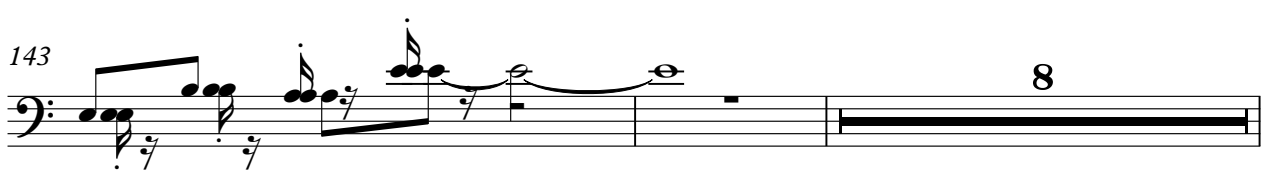

Original tracks

153

162

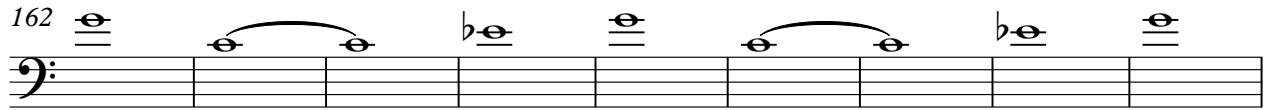

171

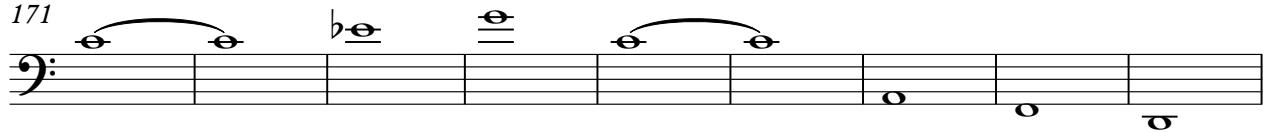

180

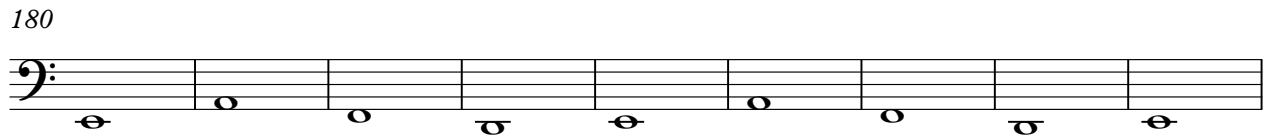

189

198

207

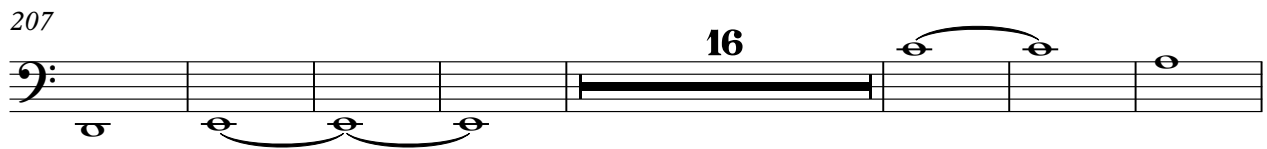

230

239

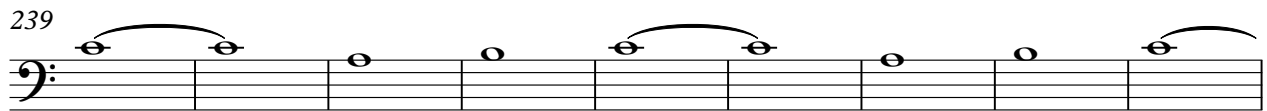

248

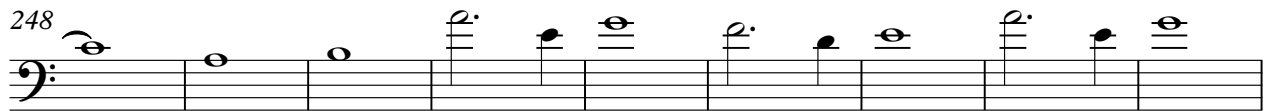

257

265

273

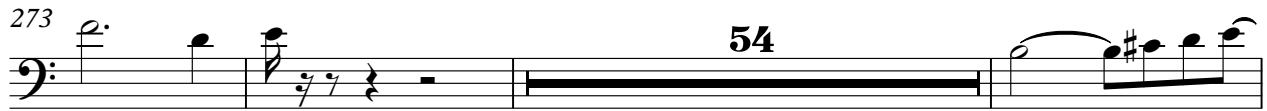

330

337

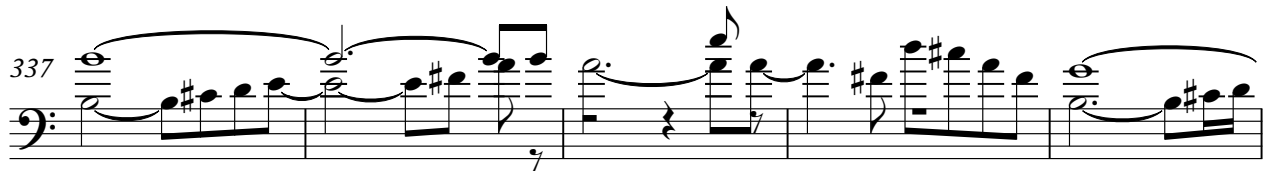

342

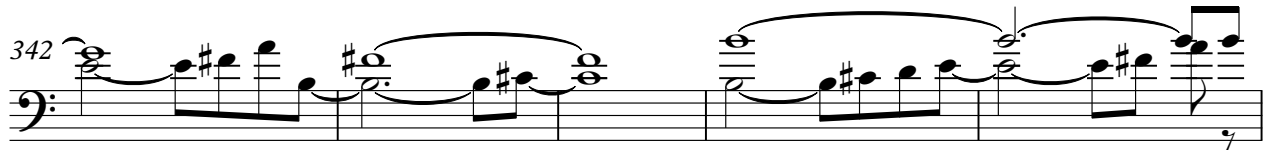

347

352

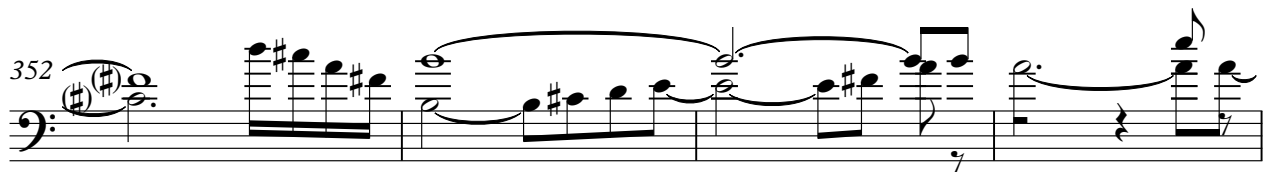

356

361

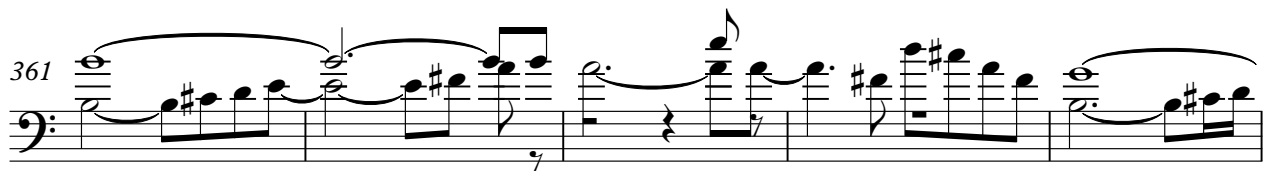

6

Original tracks

366

371

376

381

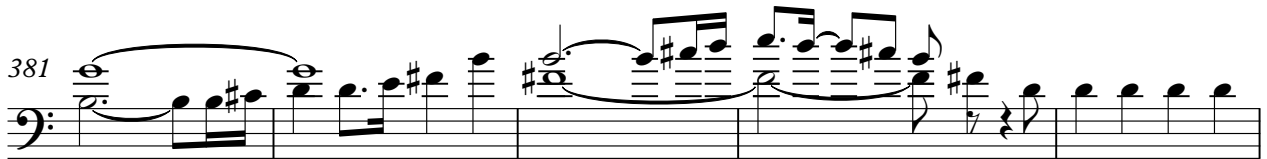

386

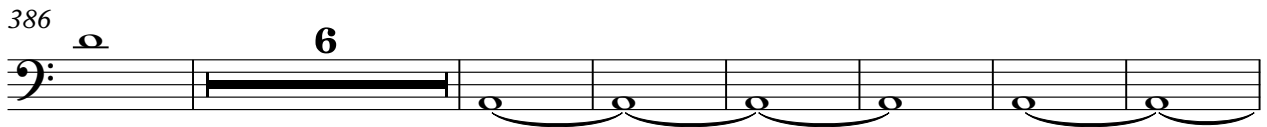

399

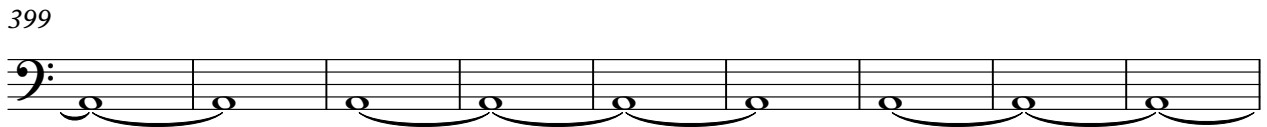

408

417

426

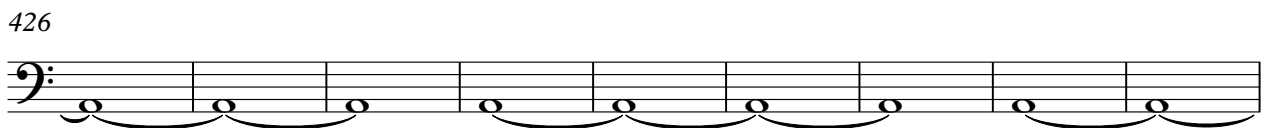

435

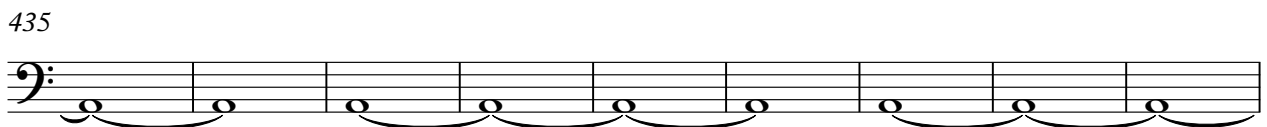

444

453

462

471

478

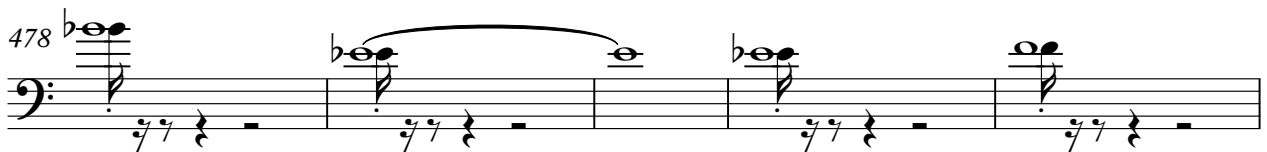

483

488

493

498

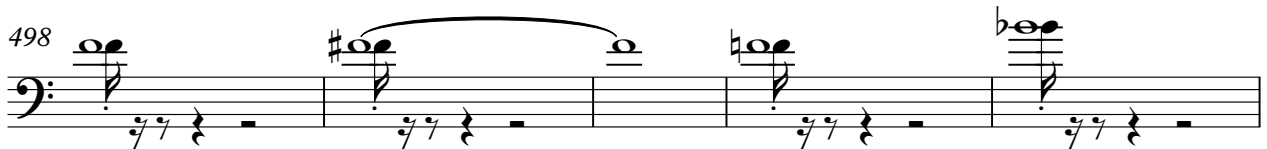

503

V.S.

508

513

518

523

528

533

538

543

548

553

556

50

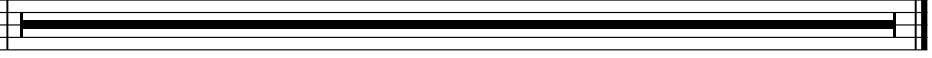

Robert Miles - Dreamland Megamix

♩ = 140,000137

10

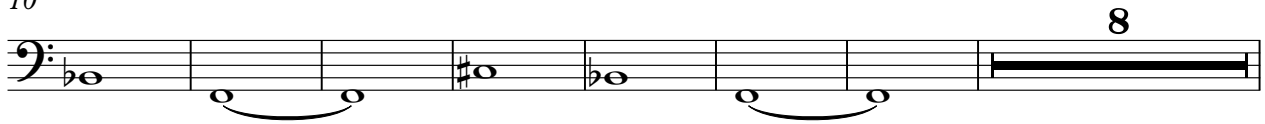

25

34

43

52

61

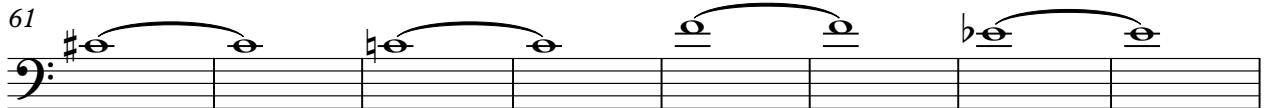

69

2

153

155

157

159

161

163

165

167

169

171

173

3

175

16

193

197

201

205

211

14 49

277

285

9

299

9

313

321

329

64

398

406

414

422

430

438

446

454

462

469

Dreamland

Robert Miles - Dreamland Megamix

♩ = 140,000137

5

10

14

17

18

19

20

21

22

V.S.

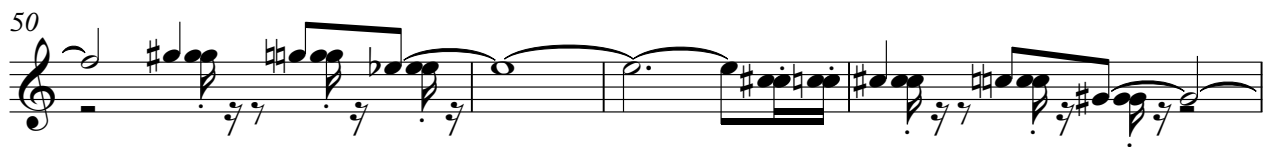
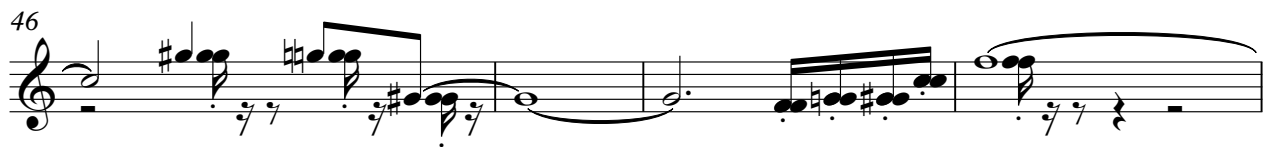
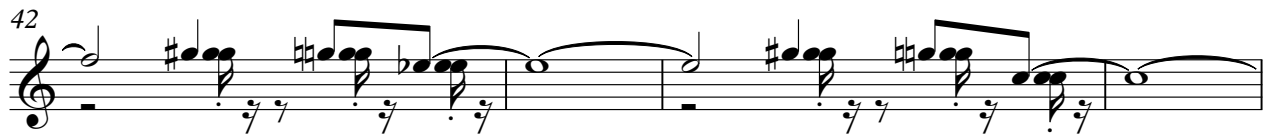
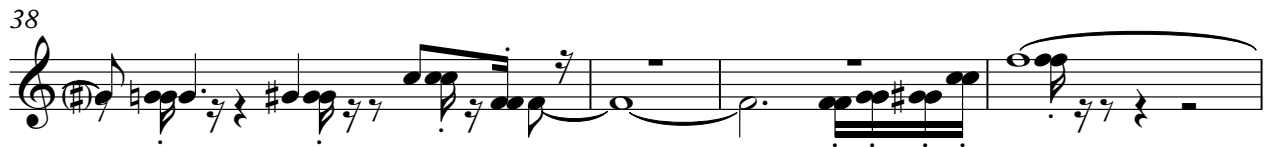
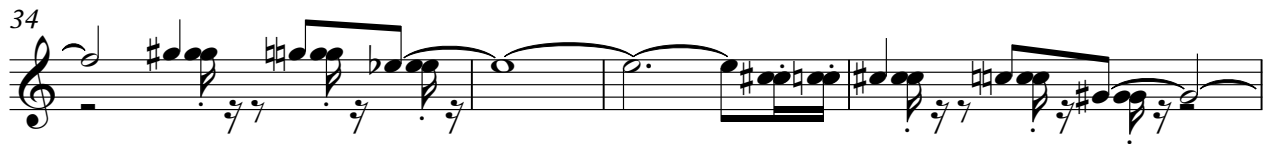
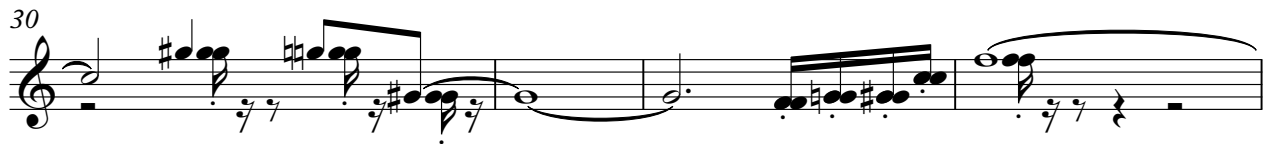
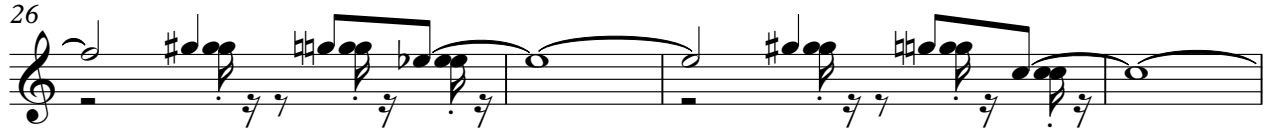

58

62

66

70

80

90

91

93

95

97

V.S.

99

101

104

107

109

112

115

117

120

123

125

128

131

133

136

139

141

143

161

165

169

173

177

180

184

187

190

194

197

201

204

208

227

230

233

236

239

242

V.S.

245

248

252

23

278

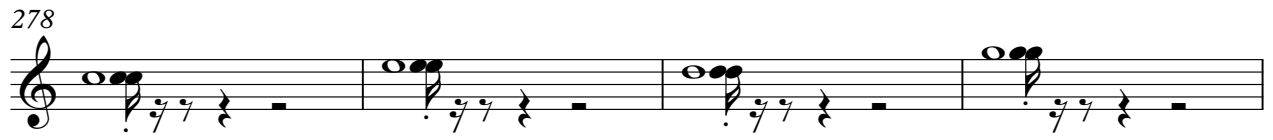

282

286

4

292

293

294

296

299

302

308

309

310

311

313

316

319

322

V.S.

338

340

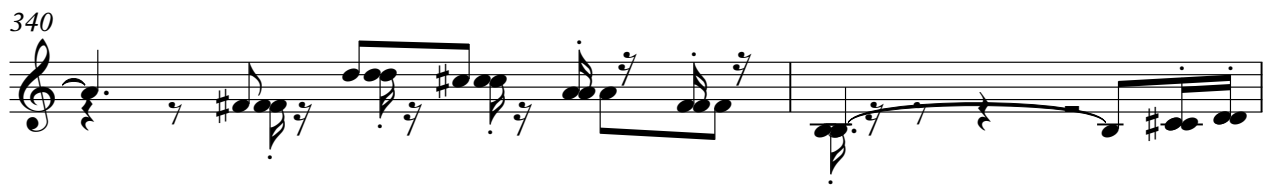

342

345

348

350

353

356

358

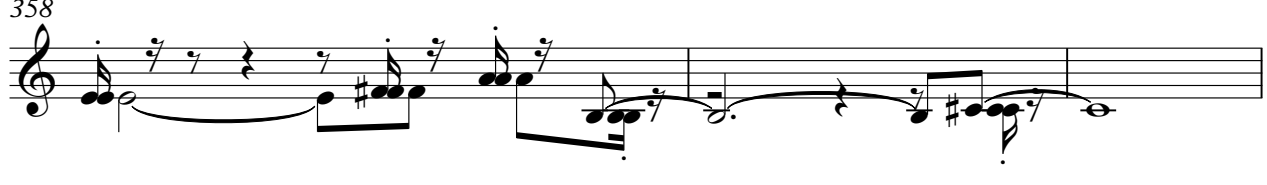

361

V.S.

364

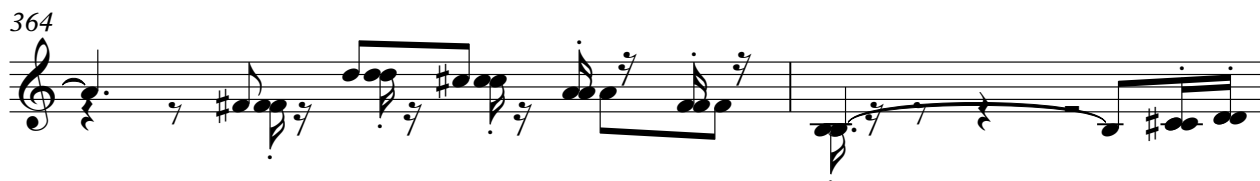

366

369

372

374

376

378

380

382

384

386

6

394

397

400

403

406

409

412

415

418

V.S.

421

424

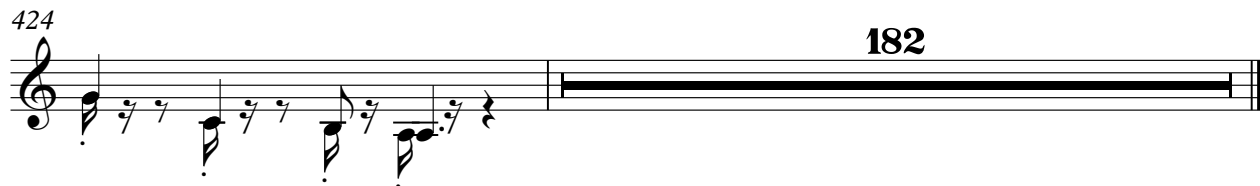

♩ = 140,000137

152

155

159

163

167

171

174

431

Robert Miles - Dreamland Megamix

-

♩ = 140,000137

159

161

446

♩ = 140,000137

16

18

20

22

24

47

73

74

75

76

77

2
78
under Deconstruction

79

80

82

158

166

174

178

180

182

184

186

188

190

192

194

196

198

200

202

V.S.

204

206

208

226

330

332

334

336

339

353

356

4

362

364

366

368

370

372

374

376

378

V.S.

380

382

384

387

389

86

476

478

480

482

484

V.S.

V.S.

546

548

550

552

554

Robert Miles - Dreamland Megamix

$\text{♩} = 140,000137$
16

19

21

23

48

73

74

75

76

77

78

V.S.

2
79

80

153

158

162

164

166

168

170

172

174

176

219

221

223

225

227

229

231

233

V.S.

235

237

239

241

243

245

247

249

251

253

255

257

259

261

263

265

267

269

271

273

V.S.

295

297

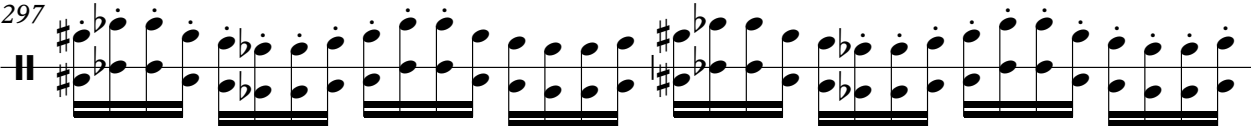

299

308

