

♩ = 129,000076 ♩ = 124,000252

Percussion

Harp

Electric Guitar

Harpichord

Synth Bass

Synth Bass

Reverse Cymbals

Synth Strings

Orchestra Hit

Lead 6 (Voice)

Lead 8 (Bass + Lead)

♩ = 129,000076 ♩ = 124,000252

Viola

Violoncello

Solo

ITSALRIG

Helicopter

Hpsd.

Syn. Str.

Vc.

Solo

24 ♩ = 129,000076 3

Perc.

Rev. Cym.

Syn. Str.

Lead 6

Lead 8

Vc.

Solo

29

Perc.

Rev. Cym.

Syn. Str.

Lead 6

Lead 8

Vc.

Solo

31

34

38

42

45

48

Perc. Hp. S. Bass S. Bass Lead 8

51

Perc. Hp. S. Bass S. Bass Lead 8

54

Perc. Hp. S. Bass S. Bass Lead 6 Lead 8

56

Perc. S. Bass S. Bass Lead 6 Lead 8

58

Perc. S. Bass S. Bass Lead 6 Lead 8

60

Perc. S. Bass S. Bass Lead 6 Lead 8

62

Perc. E. Gtr. S. Bass S. Bass Syn. Str. Orch. Hit Lead 6 Lead 8 Vla.

65

Perc. E. Gtr. S. Bass S. Bass Syn. Str. Orch. Hit Lead 6 Lead 8 Vla.

68

Perc.

Hp.

E. Gtr.

S. Bass

S. Bass

Syn. Str.

Orch. Hit

Lead 6

Lead 8

Vla.

71

Perc.

Hp.

E. Gtr.

S. Bass

S. Bass

Syn. Str.

Lead 6

Lead 8

Vla.

74

77

80

82

84

86

Perc. Hp. S. Bass S. Bass Lead 6 Lead 8

88

Perc. S. Bass S. Bass Lead 6 Lead 8

90

Perc. S. Bass S. Bass Lead 6 Lead 8

92

Perc.

S. Bass

S. Bass

Lead 6

Lead 8

94

Perc.

E. Gtr.

S. Bass

S. Bass

Syn. Str.

Orch. Hit

Lead 6

Lead 8

Vla.

97

Perc.

E. Gtr.

S. Bass

S. Bass

Syn. Str.

Orch. Hit

Lead 6

Lead 8

Vla.

100

Perc.

Hp.

E. Gtr.

S. Bass

S. Bass

Syn. Str.

Orch. Hit

Lead 6

Lead 8

Vla.

103

106

109

Perc.

Hp.

E. Gtr.

S. Bass

S. Bass

Syn. Str.

Lead 6

Lead 8

Vla.

112

Perc.

Hp.

S. Bass

Lead 6

115

Perc.

Hp.

S. Bass

Lead 6

118

Perc.

Hp.

S. Bass

S. Bass

Lead 6

Lead 8

120

Perc.

S. Bass

S. Bass

Lead 6

Lead 8

122

Perc.

S. Bass

S. Bass

Lead 6

Lead 8

124

Perc.

E. Gtr.

S. Bass

S. Bass

Lead 6

Lead 8

127

Perc.

E. Gtr.

S. Bass

S. Bass

Lead 6

Lead 8

130

Perc.

E. Gtr.

S. Bass

S. Bass

Lead 6

Lead 8

132

Perc.

Harp

E. Gtr.

S. Bass

S. Bass

Syn. Str.

Lead 6

Lead 8

Vla.

135

Perc.

Harp

E. Gtr.

S. Bass

S. Bass

Syn. Str.

Lead 6

Lead 8

Vla.

138

Perc.
Hp.
E. Gtr.
S. Bass
S. Bass
Syn. Str.
Lead 6
Lead 8
Vla.

141

♩ = 118,000137

Perc.
E. Gtr.
S. Bass
S. Bass
Syn. Str.
Lead 6
Lead 8
Vla.
Solo

144

♩ = 112,000061 ♩ = 120,000000

Solo

147

♩ = 115,000038 ♩ = 93,000038

Syn. Str.

Lead 8

Vc.

Solo

Downloaded from MusicNotesLib.com Perfect notes and guitar tabs searcher

Percussion

♩ = 129,000076 ♩ = 124,000252 ♩ = 129,000076

25

29

31

34

38

42

44

46

48

50

V.S.

52

54

56

58

60

62

64

66

68

70

Percussion

72

74

76

78

80

82

84

86

88

90

V.S.

92

94

96

98

100

102

104

106

108

111

113

115

117

119

121

123

125

128

130

132

Percussion

134

136

138

140

$\text{♩} = 118,000137$

2

144

$\text{♩} = 112,000061$ $\text{♩} = 120,000000$ $\text{♩} = 115,000000$ $\text{♩} = 99,000145$ $\text{♩} = 91,000009$

3 **3**

Harp

♩ = 129,000076 ♩ = 124,000252

♩ = 129,000076

25

19

47

50

53

15

70

73

76

80

83

85

15

Harp

102

105

108

112

115

118

15

135

138

141

♩ = 118,000 **2** ♩ = 112,000 **3** ♩ = 1120,000 **3** ♩ = 1100,000 **3** ♩ = 999,000 **3** ♩ = 892

Electric Guitar

♩ = 129,000076 ♩ = 124,000252 ♩ = 129,000076

25 **10**

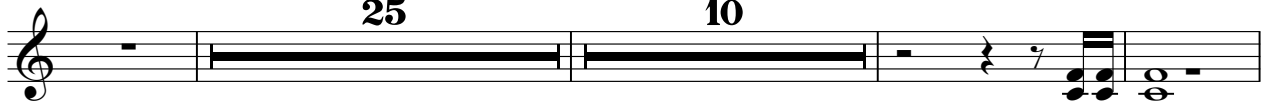

39

44

16 **3**

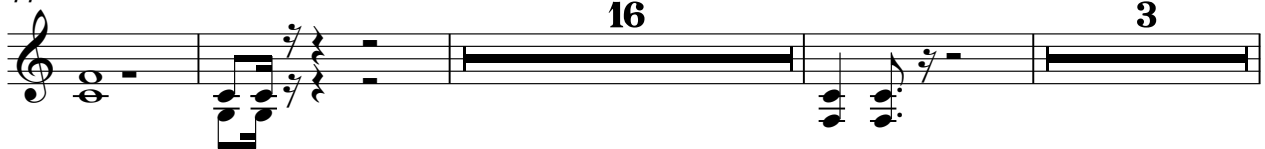

66

2

73

3 **3**

78

16 **3** **2**

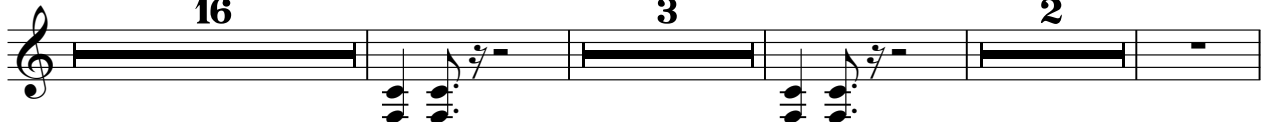

102

108

3 **3** **15**

126

131

135

141

Harpisichord

♩ = 129,000076 ♩ = 124,000252

4

8

16

27 ♩ = 129,000076

115

2

144

♩ = 112,000061 ♩ = 120,000000 ♩ = 115,000000 ♩ = 109,000000 ♩ = 103,000000 ♩ = 91,000009

3

3

Synth Bass

♩ = 129,000076 ♩ = 124,000252 ♩ = 129,000076
25 **11**

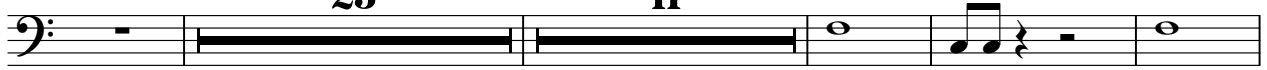

41

47

51

55

59

63

67

71

75

V.S.

79

83

87

91

95

99

103

107

111

115

Synth Bass

♩ = 129,000076 ♩ = 124,000252

♩ = 129,000076

25

15

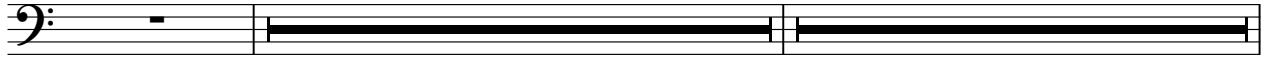

V.S.

2

Synth Bass

61

63

65

67

69

71

73

75

78

80

82

84

86

88

90

92

94

96

98

100

4
102 Synth Bass

104

106

108 8

118

120

122

124

126 4

132

Reverse Cymbals

♪ = 129,000076 ♪ = 124,000252 ♪ = 129,000076

25

30

35

107

♪ = 118,000137

2

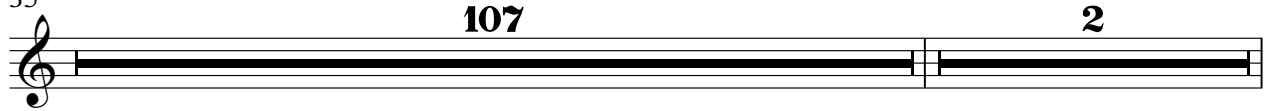

144

♪ = 112,000061 ♪ = 120,000000 ♪ = 115,000000 ♪ = 109,000000 ♪ = 99,000000 ♪ = 91,000009

3 **3**

Synth Strings

♩ = 129,000076 ♩ = 124,000252

5

12

20

27 ♩ = 129,000076

35 24

65

74 16

96

105 24

2

Synth Strings

134

142

Orchestra Hit

♩ = 129,000076 24,000252 ♩ = 129,000076

25 **35**

63

69

25

98

41

142

♩ = 118,000137 ♩ = 112,000076 ♩ = 120,000076 ♩ = 112,000076

2 **3** **3**

Lead 6 (Voice)

♩ = 129,000076 ♩ = 124,000252 ♩ = 129,000076

25

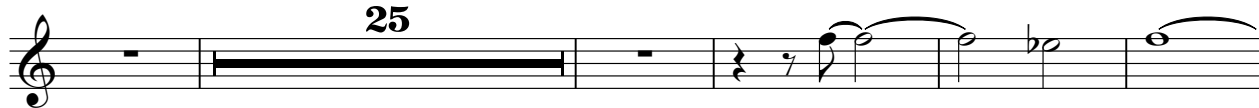

31

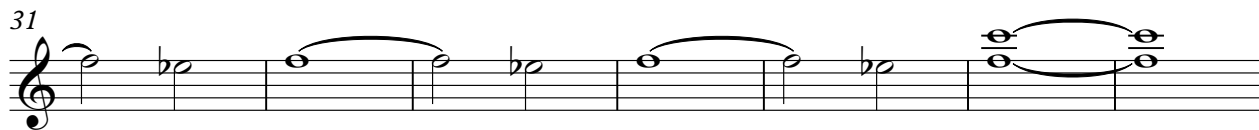

38

41

44

8

56

2

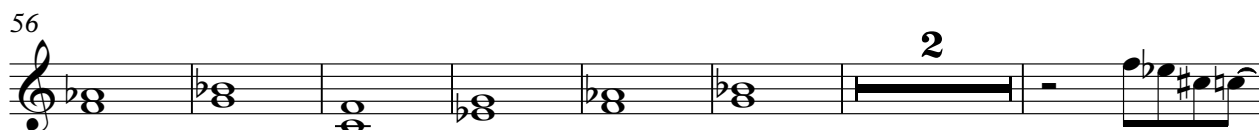

65

2

71

74

76

8

86

2

96

2

102

105

108

111

114

117

2

124

128

130

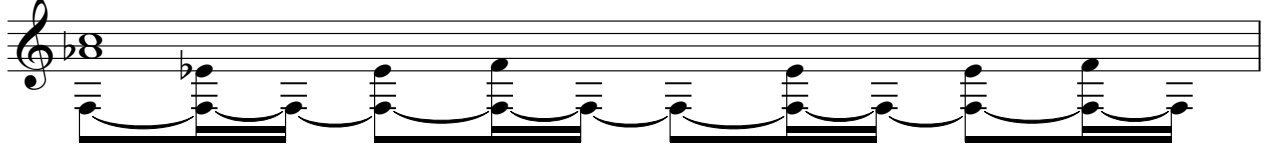

131

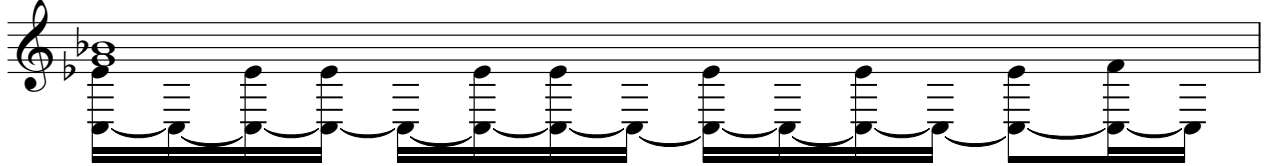

132

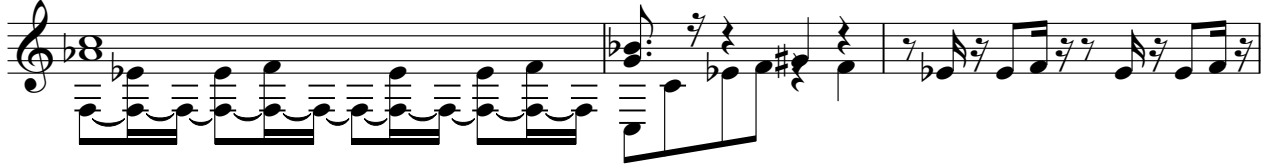

135

138

141

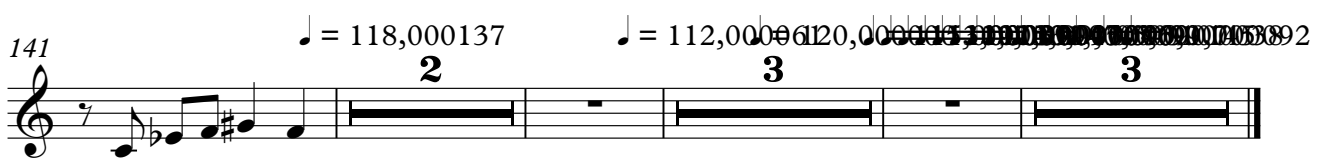

Lead 8 (Bass + Lead)

♩ = 129,000076 ♩ = 124,000252

38

41

44

47

50

53

57

61

66

70

73

76

79

82

85

89

93

98

102

105

V.S.

Viola

♩ = 129,000 07 1 24,000 252 ♩ = 129,000 076

25 35

63

67

72

76

94

98

103

108

16

24

2

134

Viol

140

142

2

3

3

Violoncello

♩ = 129,000076 ♩ = 124,000252

3

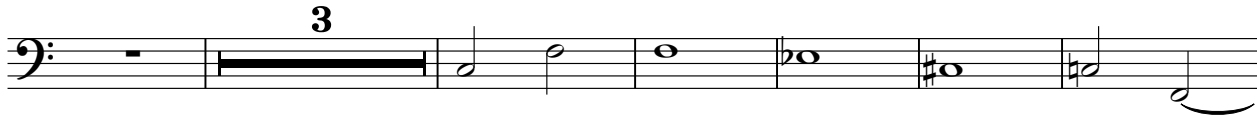

10

18

27 ♩ = 129,000076

36

104

♩ = 118,000137

2

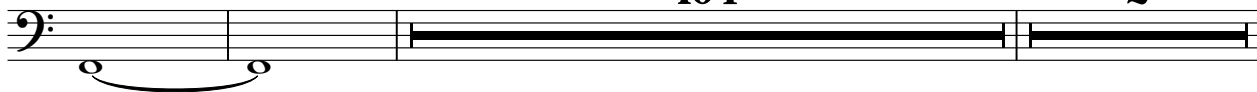

144

♩ = 112,000061 ♩ = 120,000000 ♩ = 118,000137 ♩ = 118,000137

3

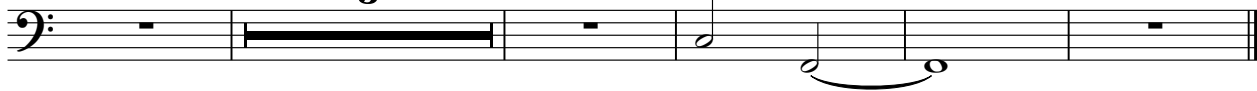

Solo

♩ = 129,000076

♩ = 124,000252

3

5

8

11

14

17

20

23

27

♩ = 129,000076

V.S.

2

31 **Solo**

33

37 **103** ♩ = 118,000137

143 ♩ = 112,0000

145 ♩ = 120,000000

148 ♩ = 115,000131000129,000123,000133,000143,000153,000163,000173,000183,000193,000203,000213,000223,000233,000243,000253,000263,000273,000283,000293,000303,00031,000092

Helicopter

♩ = 129,000076 ♩ = 124,000252 ♩ = 129,000076
ITSALRIG

25 9

38

104 2 ♩ = 118,000137

144

3 3 ♩ = 112,000061 ♩ = 120,000000 ♩ = 151,000000 ♩ = 109,000000 ♩ = 99,000000 ♩ = 145,000000 ♩ = 91,000009