

♩ = 110,000107

Percussion

Electric Guitar

Electric Bass

♩ = 110,000107

Synth Strings

Solo

Solo

3

Perc.

E. Gtr.

E. Bass

Syn. Str.

Solo

Solo

5

Perc.

E. Gtr.

E. Bass

Syn. Str.

Solo

Solo

8

Perc.

E. Gtr.

E. Bass

Syn. Str.

Solo

Solo

10

Perc.

E. Gtr.

E. Bass

Syn. Str.

Solo

Solo

12

Perc.

E. Gtr.

E. Bass

Syn. Str.

Solo

Solo

14

Perc.

E. Gtr.

E. Bass

Syn. Str.

Solo

16

Perc.

E. Gtr.

E. Bass

Syn. Str.

Solo

Solo

18

Perc.

E. Gtr.

E. Bass

Syn. Str.

Solo

Solo

Solo

20

Perc.

E. Gtr.

E. Bass

Syn. Str.

Solo

Solo

Solo

21

Perc.

E. Gtr.

E. Bass

Syn. Str.

Solo

Solo

Solo

22

Perc.

E. Gtr.

E. Bass

Syn. Str.

Solo

Solo

Solo

24

Perc. 

E. Gtr. 

E. Bass 

Syn. Str. 

Solo 

Solo 

Solo 

25

Perc.

E. Gtr.

E. Bass

Syn. Str.

Solo

Solo

Solo

26

28

Perc.

E. Gtr.

E. Bass

Syn. Str.

Solo

Solo

Solo

29

30

Perc.

E. Gtr.

E. Bass

Syn. Str.

Solo

Solo

Solo

F/F

F/F

C/C

31

Perc.

E. Gtr.

E. Bass

Syn. Str.

Solo

Solo

Solo

32

Perc.

E. Gtr.

E. Bass

Syn. Str.

Solo

Solo

Solo

Detailed description of the musical score: The score is for measures 16 through 32. The Percussion part (Perc.) starts at measure 32 with a series of rhythmic patterns indicated by 'x' marks above the staff. The Electric Guitar (E. Gtr.) part features a melodic line with a 7th fret barre and is accompanied by chords G/G, G/G, and C/C. The Electric Bass (E. Bass) part provides a bass line with a 7th fret barre. The Synthesizer (Syn. Str.) part consists of a sustained chord. The three Solo parts are in treble clef and feature various melodic and harmonic textures, including a bass line with a flat key signature.

33 17

Perc.

E. Gtr.

E. Bass

Syn. Str.

Solo

Solo

Solo

35

Perc.

E. Gtr.

E. Bass

Syn. Str.

Solo

Solo

37

Perc. E. Gtr. E. Bass Syn. Str. Solo Solo

39

Perc. E. Gtr. E. Bass Syn. Str. Solo Solo

41

Perc.

E. Gtr.

E. Bass

Syn. Str.

Solo

Solo

43

Perc.

E. Gtr.

E. Bass

Syn. Str.

Solo

Solo

45

Perc. E. Gtr. E. Bass Syn. Str. Solo Solo

47

Perc. E. Gtr. E. Bass Syn. Str. Solo Solo

49

Perc.

E. Gtr.

E. Bass

Syn. Str.

Solo

Solo

Solo

Detailed description of the musical score for measures 49-52:

- Perc.**: Snare drum pattern. Measures 49-50: Four groups of four eighth notes with accents (x). Measure 51: Four groups of four eighth notes with accents (x). Measure 52: Four groups of four eighth notes with accents (x).
- E. Gtr.**: Chords G/G, C/C, C/C, C/C. Melodic lines in treble clef.
- E. Bass**: Bass line in bass clef with syncopation.
- Syn. Str.**: Sustained chords in treble clef.
- Solo 1**: Melodic line in treble clef with syncopation.
- Solo 2**: Chords in treble clef.
- Solo 3**: Chords in treble clef with a flat (b).

51

Perc.

E. Gtr. C/C C/C C/C

E. Bass

Syn. Str.

Solo

Solo

Solo

52 Perc. E. Gtr. E. Bass Syn. Str. Solo Solo Solo

53

54

56

Perc.

E. Gtr.

E. Bass

Syn. Str.

Solo

Solo

Solo

G/G

G/G

C/C

58

Perc.

E. Gtr.

E. Bass

Syn. Str.

Solo

Solo

Solo

C/C C/C C/C C/C C/C

60 Perc. E. Gtr. E. Bass Syn. Str. Solo Solo Solo

61

Perc.

E. Gtr.

E. Bass

Syn. Str.

Solo

Solo

Solo

62

64

Perc.

E. Gtr.

E. Bass

Syn. Str.

Solo

Solo

Solo

65 Perc. E. Gtr. E. Bass Syn. Str. Solo Solo Solo

66

Perc.

E. Gtr.

E. Bass

Syn. Str.

Solo

Solo

Solo

68

Perc.

E. Gtr.

E. Bass

Syn. Str.

Solo

Solo

Solo

69

Perc.

E. Gtr.

E. Bass

Syn. Str.

Solo

Solo

Solo

70 Perc. E. Gtr. E. Bass Syn. Str. Solo Solo Solo

Detailed description of the musical score:
- **Perc.**: Snare drum pattern with sixteenth notes and rests.
- **E. Gtr.**: Melodic line starting with a 7 bar line, followed by chords F/F, F/F, and C/C.
- **E. Bass**: Bass line starting with a 7 bar line.
- **Syn. Str.**: Empty staff.
- **Solo 1**: Chordal accompaniment with sustained notes.
- **Solo 2**: Chordal accompaniment with a triplet of eighth notes.
- **Solo 3**: Chordal accompaniment with a 7 bar line and a key signature change to C major.

71

Perc.

E. Gtr.

E. Bass

Syn. Str.

Solo

Solo

Solo

C/C C/C C/C

72

Perc.

E. Gtr. G/G G/G G/G

E. Bass

Syn. Str.

Solo

Solo

Solo

73

Perc.

E. Gtr.

E. Bass

Syn. Str.

Solo

Solo

Solo

74

Perc.

E. Gtr.

E. Bass

Syn. Str.

Solo

Solo

Solo

C/C C/C G/G/G G/G G/G

76

Perc.

E. Gtr.

E. Bass

Syn. Str.

Solo

Solo

Solo

G/G G/G G/G G/G G/G

78

Perc.

E. Gtr.

E. Bass

Syn. Str.

Solo

Solo

Solo

80

Perc.

E. Gtr.

E. Bass

Syn. Str.

Solo

Solo

Solo

Detailed description of the musical score for measures 80-83:
- **Perc.**: Snare drum on measures 2 and 4, hi-hat on measures 1 and 3.
- **E. Gtr.**: Chords on measures 2 and 4, a triplet of eighth notes on measure 3.
- **E. Bass**: Bass line starting with a dotted quarter note on measure 1, followed by eighth notes.
- **Syn. Str.**: Sustained chords on measures 2 and 4.
- **Solo** (top): Sustained chords on measures 2 and 4.
- **Solo** (middle): Chordal accompaniment with eighth notes on measures 1-3.
- **Solo** (bottom): Chordal accompaniment with eighth notes on measures 1-3, ending with a final chord on measure 4.

81

Perc.

E. Gtr.

E. Bass

Syn. Str.

Solo

Solo

Solo

Percussion

♩ = 110,000107

5

9

13

17

19

22

25

27

30

V.S.

32

34

38

42

46

50

53

56

59

62

Percussion

65

67

70

73

75

78

80

83

Electric Guitar

32 G/G G/G C/C/C 3 C/C C/C

34 C/C C/C C/C C/C C/C C/C G/G

37 G/G G/G G/G G/G G/G G/G G/G

40 G/G G/G G/G C/C/C C/C C/C C/C C/C

43 C/C C/C C/C C/C C/C G/G G/G

46 G/G G/G G/G G/G G/G G/G G/G G/G C/C

50 C/C C/C C/C C/C/C C/C C/C C/G G/G/G

54 G/G G/G G/G G/G/G G/G G/G C/C/C 3 C/C/C

58 C/C C/C C/C C/C C/C C/C C/C C/C F/F

61 F/F F/F F/F F/F F/F C/C/C C/C C/C G/G

64 Electric Guitar

G/G G/G C/C C/C C/C C/C 3

67 C/C C/C C/C C/C C/E F/F F/F

70 F/F F/F C/C C/C C/C C/C G/G G/G G/G

73 C/E C/C C/C C/C C/C C/C G/G

75 G/G G/G/G G/G G/G G/G G/G/G G/G G/G C/C

79 C/C C/CC/C

83

Electric Bass

♩ = 110,000107

5

9

13

17

21

24

27

31

34

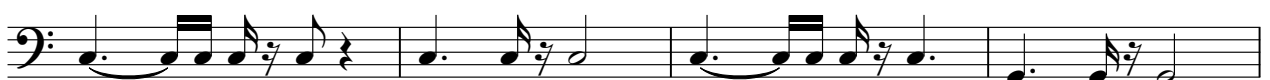

V.S.

38

42

46

50

54

58

62

66

70

74

78

80

83

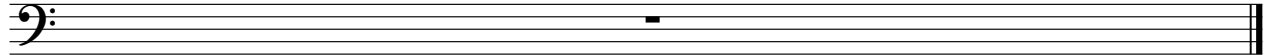

Synth Strings

♩ = 110,000107

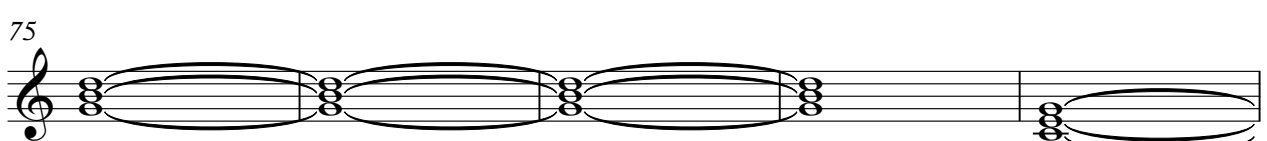
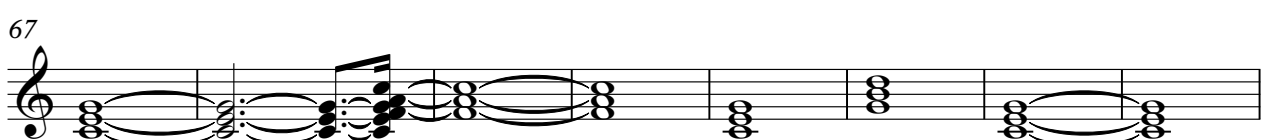
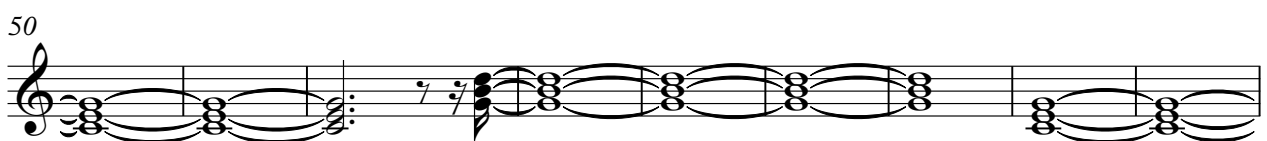
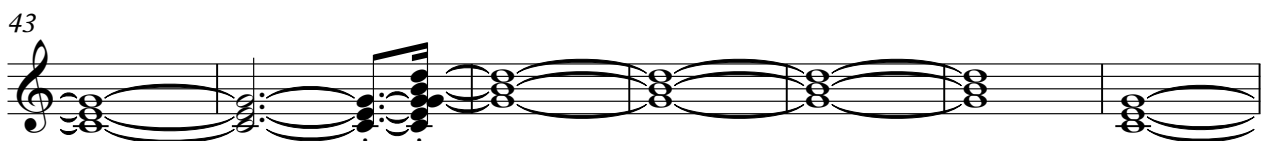
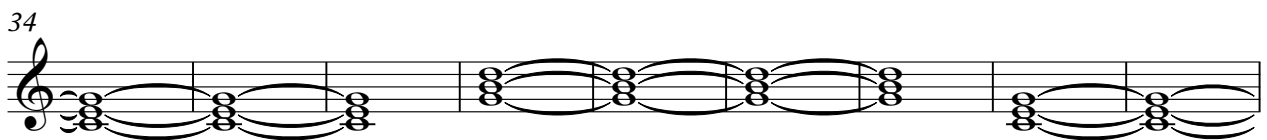
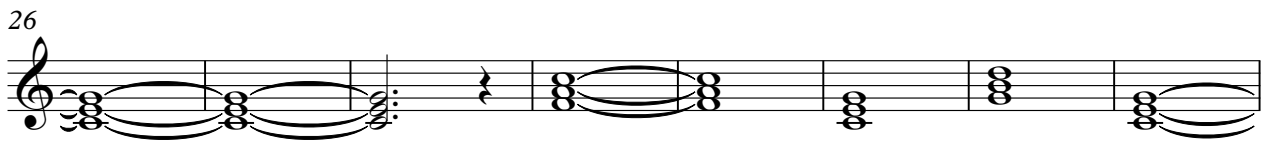
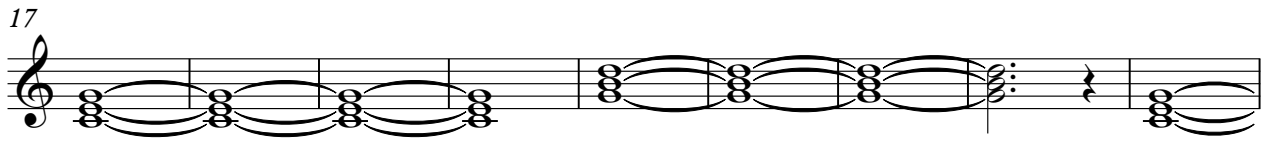
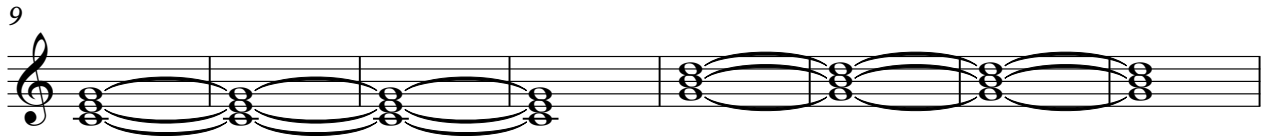
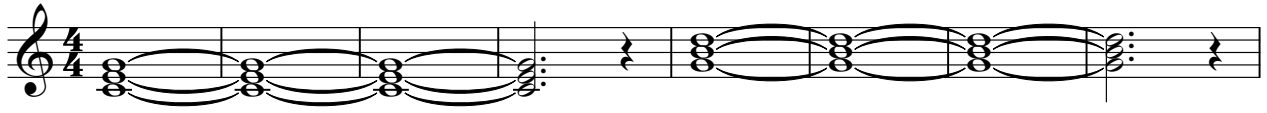

V.S.

2

Synth Strings

80

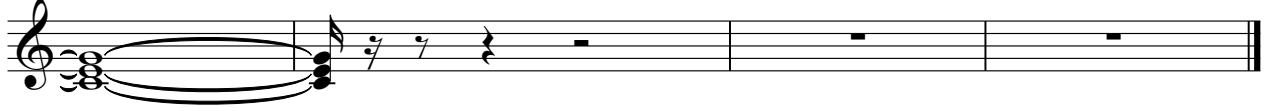

Solo

♩ = 110,000107

5

9

13

17

19

23

27

31

34

V.S.

38

42

46

50

54

58

62

65

69

72

Solo

♩ = 110,000107

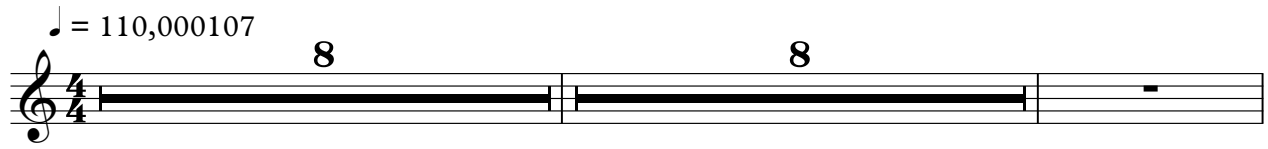

8 8

18

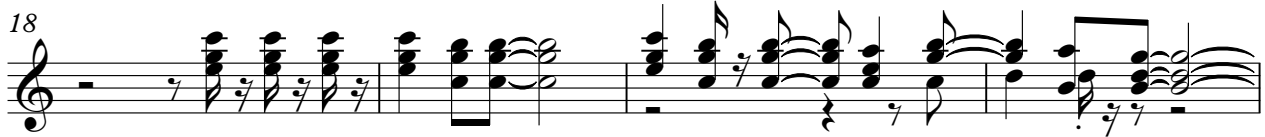

22

26

30

33

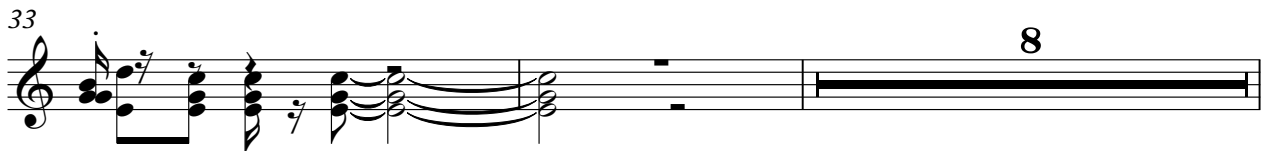

43

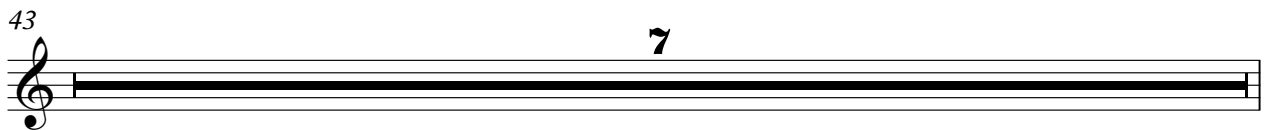

50

54

58

62

65

69

72

75

78

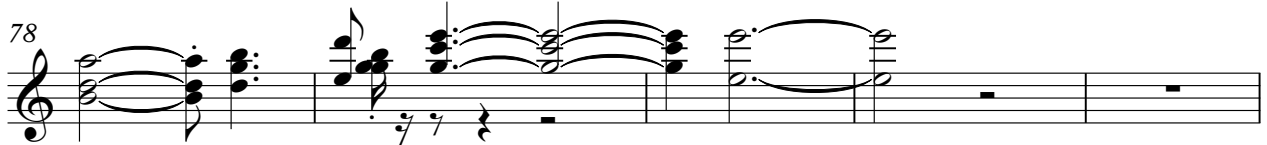

83

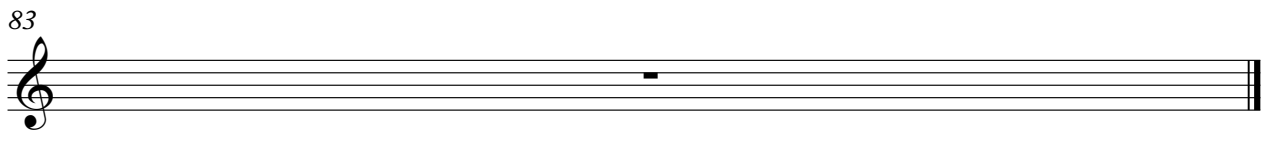

Solo

♩ = 110,000107

V.S.

Solo

Solo

4

Solo

83

