

Roy Orbison - I Drove All Night

♩ = 200,000000 ♩ = 140,000473

Alto Saxophone

Percussion

Jazz Guitar

Jazz Guitar

Jazz Guitar

Electric Guitar

Electric Guitar

Electric Guitar

Electric Bass

Synth Strings

Pad 1 (New Age)

FX 5 (Brightness)

FX 5 (Brightness)

♩ = 200,000000 ♩ = 140,000473

Roy Orbison

5

7

9

Alto Sax.
Perc.
J. Gtr.
J. Gtr.
E. Gtr.
E. Gtr.
E. Gtr.
E. Bass

11

Alto Sax.
Perc.
J. Gtr.
J. Gtr.
E. Gtr.
E. Bass

13

Alto Sax.
Perc.
J. Gtr.
J. Gtr.
J. Gtr.
E. Gtr.
E. Bass

15

Alto Sax.
Perc.
J. Gtr.
J. Gtr.
E. Gtr.
E. Bass

17

19

21

Alto Sax. Perc. J. Gtr. J. Gtr. E. Gtr. E. Bass Syn. Str. Pad 1

23

Alto Sax. Perc. J. Gtr. J. Gtr. E. Gtr. E. Bass Syn. Str. Pad 1

25

Alto Sax. Perc. J. Gtr. J. Gtr. E. Gtr. E. Bass Syn. Str. Pad 1

6

3

27

Alto Sax. Perc. J. Gtr. J. Gtr. E. Gtr. E. Gtr. E. Bass Syn. Str. Pad 1

- Alto Sax.**: Treble clef, featuring a melodic line with a long note in the second measure.
- Perc.**: Two staves, one with a complex rhythmic pattern of eighth notes and one with a bass line.
- J. Gtr.**: Treble clef, featuring a rhythmic pattern of eighth notes.
- J. Gtr.**: Treble clef, featuring a rhythmic pattern of eighth notes.
- E. Gtr.**: Treble clef, featuring a sustained chord.
- E. Gtr.**: Treble clef, featuring a bass line with a few notes.
- E. Bass**: Bass clef, featuring a rhythmic pattern of eighth notes.
- Syn. Str.**: Treble clef, featuring a melodic line of eighth notes.
- Pad 1**: Treble clef, featuring a melodic line of eighth notes.
- FX 5**: Treble clef, featuring a bass line with a few notes.

31

- Perc.** A rhythmic accompaniment in a drum set notation, consisting of eighth and sixteenth notes with 'x' marks above them.

Alto Sax.

Perc.

J. Gtr.

J. Gtr.

E. Gtr.

E. Gtr.

E. Gtr.

E. Bass

FX 5

35

Alto Sax.

Perc.

J. Gtr.

J. Gtr.

E. Gtr.

E. Gtr.

E. Bass

FX 5

FX 5

This musical score is arranged for a jazz ensemble. It features the following parts:

- Perc.**: A complex rhythmic pattern using eighth notes and rests, with 'x' marks indicating specific rhythmic accents.
- J. Gtr. (Two staves)**: A rhythmic accompaniment consisting of eighth-note chords with a consistent strumming pattern.
- E. Bass**: A bass line in the lower register, primarily using quarter notes.
- FX 5 (Two staves)**: Two staves for a five-string electric guitar, mostly containing rests and a few specific notes.

39

41

Alto Sax.
Perc.
J. Gtr.
J. Gtr.
E. Gtr.
E. Gtr.
E. Gtr.
E. Bass
FX 5

43

Alto Sax.
Perc.
J. Gtr.
J. Gtr.
E. Gtr.
E. Gtr.
E. Gtr.
E. Bass

45

Alto Sax.
Perc.
J. Gtr.
J. Gtr.
E. Gtr.
E. Gtr.
E. Gtr.
E. Bass
FX 5

47

Alto Sax.
Perc.
J. Gtr.
J. Gtr.
E. Gtr.
E. Gtr.
E. Gtr.
E. Bass

49

Alto Sax.

Perc.

J. Gtr.

J. Gtr.

E. Gtr.

E. Bass

51

Alto Sax.

Perc.

J. Gtr.

J. Gtr.

J. Gtr.

E. Gtr.

E. Bass

53

Alto Sax.
Perc.
J. Gtr.
J. Gtr.
E. Gtr.
E. Bass
FX 5

55

Alto Sax.
Perc.
J. Gtr.
J. Gtr.
E. Gtr.
E. Bass
FX 5

57

Alto Sax.
Perc.
J. Gtr.
J. Gtr.
E. Gtr.
E. Bass

59

Alto Sax.
Perc.
J. Gtr.
J. Gtr.
E. Gtr.
E. Bass
Syn. Str.
Pad 1

61

Alto Sax. Perc. J. Gtr. J. Gtr. E. Gtr. E. Bass Syn. Str. Pad 1

63

Alto Sax. Perc. J. Gtr. J. Gtr. E. Gtr. E. Bass Syn. Str. Pad 1

65

Alto Sax.

Perc.

J. Gtr.

J. Gtr.

E. Gtr.

E. Gtr.

E. Bass

Syn. Str.

Pad 1

67

69

- Perc.**: Rhythmic accompaniment using 'x' marks for hits on a snare and cymbal.

71

Alto Sax. Treble clef, 4/4 time signature. Measure 71: quarter rest, quarter note G3, quarter note F3, quarter note E3. Measure 72: whole note G2.

J. Gtr. Treble clef, 4/4 time signature. Measure 71: eighth notes G4, A4, B4, C5. Measure 72: eighth notes G4, A4, B4, C5.

J. Gtr. Treble clef, 4/4 time signature. Measure 71: eighth notes G4, A4, B4, C5. Measure 72: eighth notes G4, A4, B4, C5.

E. Gtr. Treble clef, 4/4 time signature. Measure 71: chord G3-B3-D4. Measure 72: chord G3-B3-D4.

E. Gtr. Treble clef, 4/4 time signature. Measure 71: whole note G3. Measure 72: whole note G3.

E. Gtr. Treble clef, 4/4 time signature. Measure 71: whole rest. Measure 72: whole rest.

E. Bass Bass clef, 4/4 time signature. Measure 71: quarter notes G2, F2, E2. Measure 72: quarter notes D2, C2, B1.

FX 5 Treble clef, 4/4 time signature. Measure 71: chord G3-B3-D4. Measure 72: chord G3-B3-D4.

75

- Perc.**: A complex rhythmic pattern in a 2/4 time signature, featuring eighth and sixteenth notes with 'x' marks above them, indicating specific percussive sounds.

77

Alto Sax.
Perc.
J. Gtr.
J. Gtr.
E. Gtr.
E. Gtr.
E. Gtr.
E. Bass
FX 5

79

Alto Sax.
Perc.
J. Gtr.
J. Gtr.
E. Gtr.
E. Gtr.
E. Bass
FX 5

81

Alto Sax.
Perc.
J. Gtr.
J. Gtr.
E. Gtr.
E. Bass

83

Alto Sax.
Perc.
J. Gtr.
J. Gtr.
E. Gtr.
E. Gtr.
E. Bass

85

Alto Sax.
Perc.
J. Gtr.
J. Gtr.
E. Gtr.
E. Gtr.
E. Bass

87

Alto Sax.
Perc.
J. Gtr.
J. Gtr.
E. Gtr.
E. Gtr.
E. Bass

89

Alto Sax.

Perc.

J. Gtr.

J. Gtr.

E. Gtr.

E. Gtr.

E. Gtr.

E. Bass

91

Perc.

J. Gtr.

J. Gtr.

E. Gtr.

E. Gtr.

E. Gtr.

E. Bass

93

95

97

Alto Sax. Perc. J. Gtr. J. Gtr. E. Gtr. E. Bass Syn. Str. Pad 1

99

Alto Sax. Perc. J. Gtr. J. Gtr. E. Gtr. E. Bass Syn. Str. Pad 1

Alto Sax. Perc. J. Gtr. J. Gtr. E. Gtr. E. Gtr. E. Bass Syn. Str. Pad 1

103

- Alto Sax.**: A melodic line in treble clef, starting with a quarter note, followed by eighth notes, and ending with a half note.
- Perc.**: A complex rhythmic pattern in a double bar line, featuring a mix of eighth and sixteenth notes with 'x' marks above them, indicating specific percussion sounds.
- J. Gtr.**: A melodic line in treble clef, consisting of eighth notes with a 'v' (vibrato) mark above them.
- J. Gtr.**: A second melodic line in treble clef, similar to the first J. Gtr. part, also featuring eighth notes with vibrato marks.
- E. Gtr.**: A staff in treble clef showing a series of chords, represented by vertical lines and dots, indicating a chordal accompaniment.
- E. Gtr.**: A staff in treble clef with a few scattered notes, including a half note and a quarter note.
- E. Bass**: A melodic line in bass clef, featuring eighth notes and quarter notes.
- Syn. Str.**: A staff in treble clef with a melodic line of eighth notes, followed by a rest for the remainder of the measure.
- Pad 1**: A staff in treble clef with a melodic line of eighth notes, similar to the Syn. Str. part, followed by a rest.
- FX 5**: A staff in treble clef with a few scattered notes, including a half note and a quarter note.

This musical score is arranged for a band and includes the following parts:

- Perc.** Provides a rhythmic accompaniment with a complex pattern of eighth and sixteenth notes, marked with 'x' symbols.

107

Alto Sax.

Perc.

J. Gtr.

J. Gtr.

E. Gtr.

E. Gtr.

E. Gtr.

E. Bass

FX 5

FX 5

Alto Sax.

Perc.

J. Gtr.

J. Gtr.

E. Gtr.

E. Gtr.

E. Bass

FX 5

FX 5

111

115

Alto Sax. Perc. J. Gtr. J. Gtr. E. Gtr. E. Gtr. E. Bass FX 5

117

Alto Sax. Perc. J. Gtr. J. Gtr. E. Gtr. E. Gtr. E. Bass

119

Alto Sax.
Perc.
J. Gtr.
J. Gtr.
E. Gtr.
E. Gtr.
E. Bass

121

Alto Sax.
Perc.
J. Gtr.
J. Gtr.
E. Gtr.
E. Gtr.
E. Bass
FX 5

123

125

127

Alto Sax. Perc. J. Gtr. J. Gtr. E. Gtr. E. Gtr. E. Bass FX 5

129

Alto Sax. Perc. J. Gtr. J. Gtr. E. Gtr. E. Gtr. E. Bass FX 5

131

Alto Sax.

Perc.

J. Gtr.

J. Gtr.

E. Gtr.

E. Gtr.

E. Gtr.

E. Bass

FX 5

133

$\text{♩} = 135,002563 \quad \text{♩} = 130,00101,001640$

Alto Sax.

Perc.

J. Gtr.

J. Gtr.

E. Gtr.

E. Gtr.

E. Bass

FX 5

$\text{♩} = 135,002563 \quad \text{♩} = 130,00101,001640$

Roy Orbison - I Drove All Night

Alto Saxophone

♩ = 200,000000 ♩ = 140,000473

7

14

18

23

29

35

41

46

52

Roy Orbison

V.S.

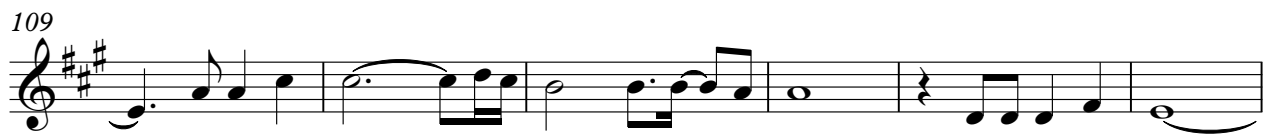
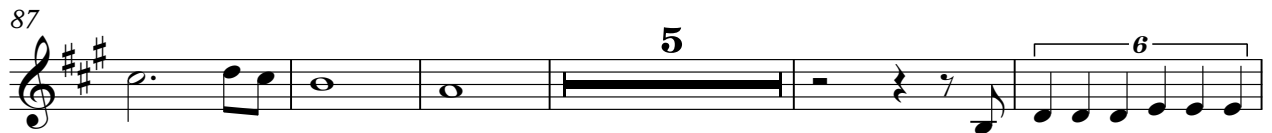

122

128

132

♩ = 135,0035,0049-1303,001640

Roy Orbison - I Drove All Night

Percussion

♩ = 200,000000 ♩ = 140,000473

5

7

9

11

13

15

17

19

21

Roy Orbison

V.S.

Percussion

3

43

45

47

49

51

53

55

57

59

61

V.S.

83

85

87

89

91

93

95

97

99

101

V.S.

103

105

107

109

111

113

115

117

119

121

Percussion

123

125

127

129

131

133

135

♩ = 200,000000 ♪ = 140,000473

23

25

27

29

31

33

35

37

39

41

63

65

67

69

71

73

75

77

79

81

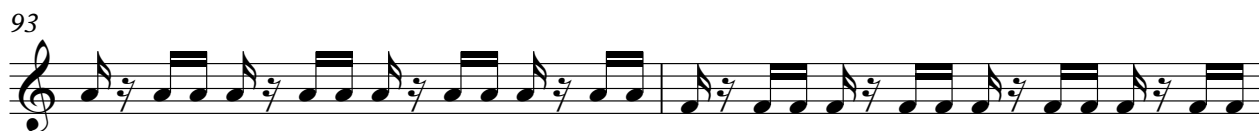

V.S.

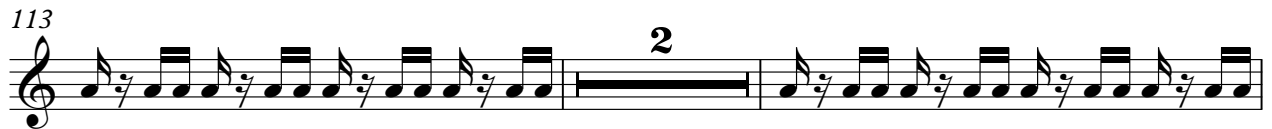

125

127

129

131

133

♩ = 135,002563 ♩ = 130,004913

135 ♩ = 103,001640

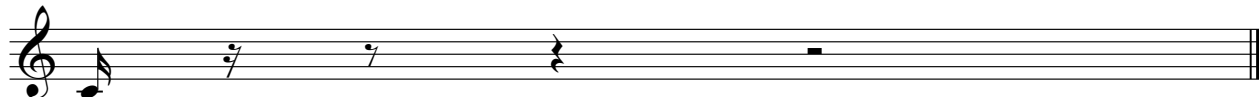

♩ = 200,000000 ♩ = 140,000473

5

7

9

11

13

15

17

19

21

Roy Orbison

V.S.

23

25

27

29

31

33

35

37

39

41

V.S.

83

85

87

89

91

93

95

97

99

101

V.S.

103

105

107

109

111

113

116

118

120

122

124

126

128

130

132

134

♩ = 135,002563 ♩ = 130,004913 ♩ = 103,001640

♩ = 200,000000 ♩ = 140,000473

135 ♩ = 103,001640

Electric Guitar

Roy Orbison - I Drove All Night

$\text{♩} = 200,000000$ $\text{♩} = 140,000473$

7

16

25

34

43

52

61

70

76

4

Roy Orbison

84

93

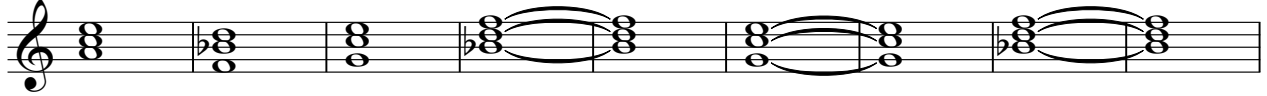

102

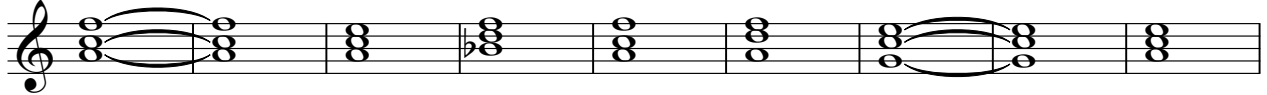

111

120

128

♩ = 135,002049

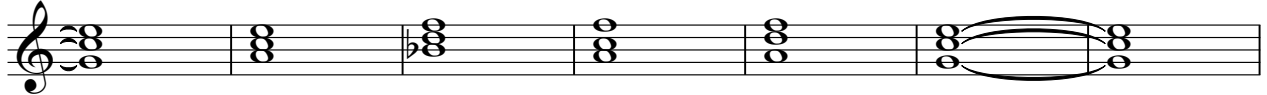

135 ♩ = 103,001640

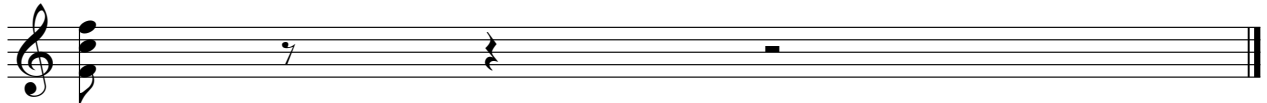

Electric Guitar

Roy Orbison - I Drove All Night

♩ = 200,000000 ♩ = 140,000473

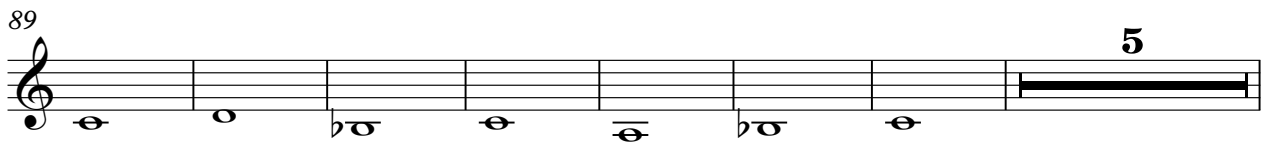
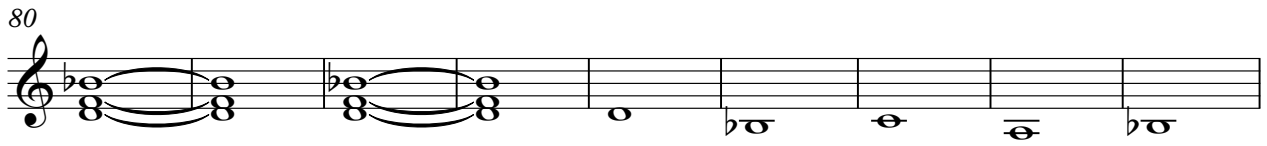
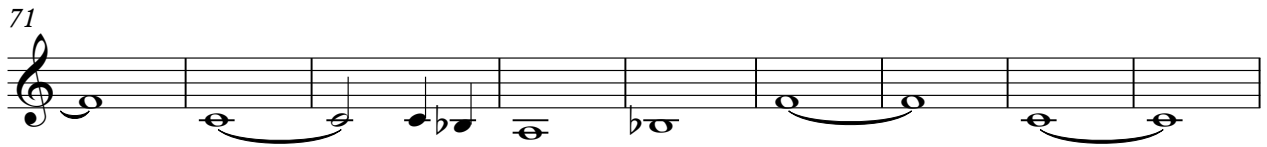
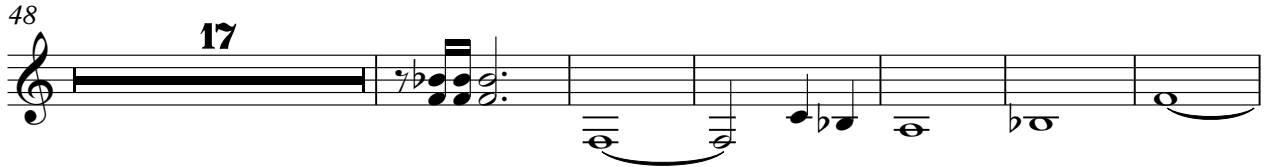
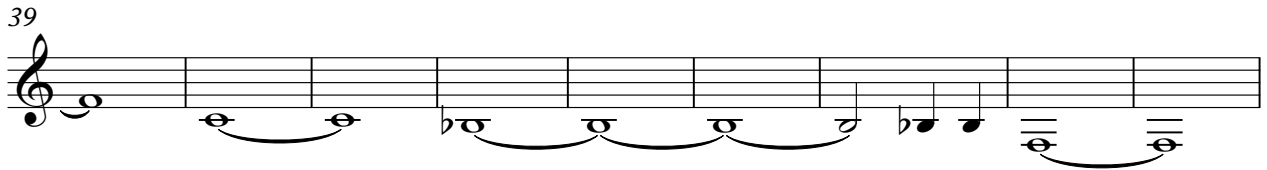
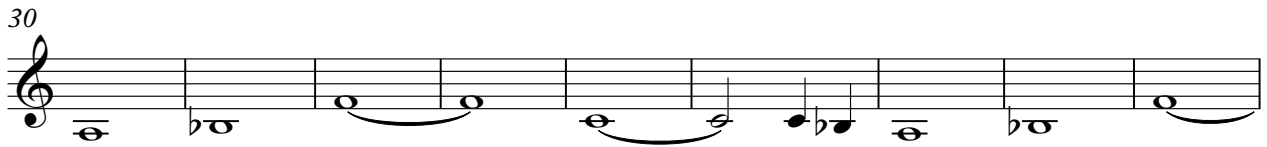
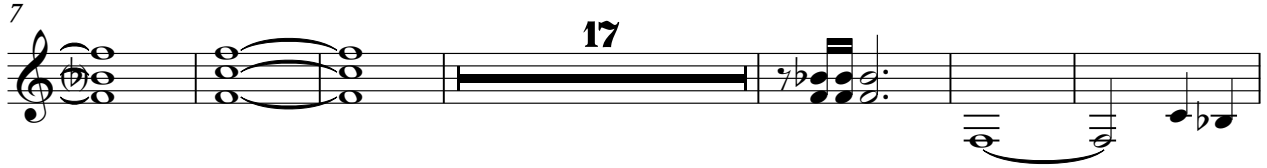
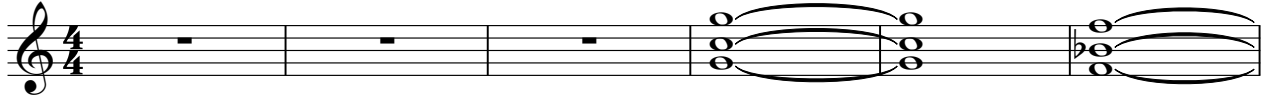

Roy Orbison

101

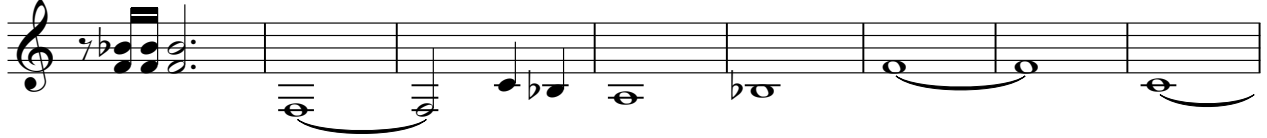

109

118

127

♩ = 135,000,56491:

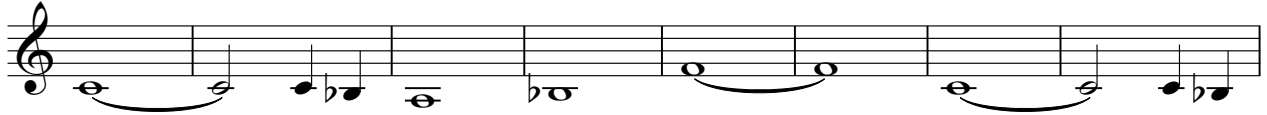

135 ♩ = 103,001640

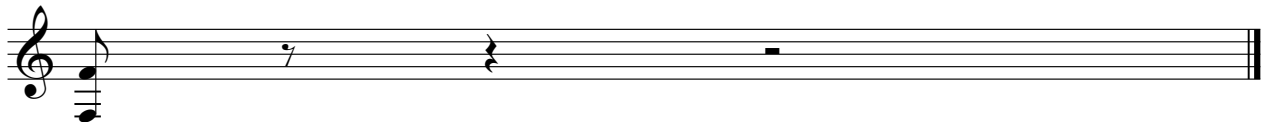

Electric Guitar

Roy Orbison - I Drove All Night

♩ = 200,000000 ♩ = 140,000473

7

34

45

72

91

106

125

135 ♩ = 103,001640

Roy Orbison

Roy Orbison - I Drove All Night

Electric Bass

♩ = 200,000000 ♩ = 140,000473

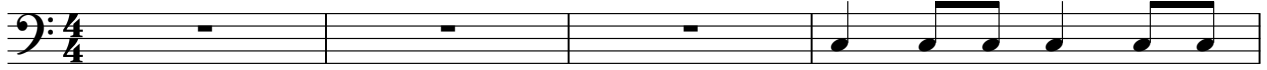

Roy Orbison

V.S.

43

47

51

55

60

64

68

73

77

81

85

89

93

97

101

105

109

113

117

121

125

129

132

♩ = 135,002500,004913

135 ♩ = 103,001640

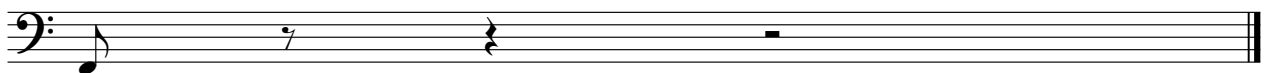

Synth Strings

Roy Orbison - I Drove All Night

♩ = 200,000000 ♩ = 140,000473

7 **14**

26 **30**

60 **30**

67 **28**

98 **30**

103 **30** ♩ = 135,0025691

135 ♩ = 103,001640

Roy Orbison

Pad 1 (New Age)

Roy Orbison - I Drove All Night

♩ = 200,000000 ♩ = 140,000473

2

7 14

26 30

60 30

67 28

98 30

103 30 ♩ = 135,002569

135 ♩ = 103,001640

Roy Orbison

♩ = 200,000000 ♩ = 140,000473

2

7 24

36 2 28

70 2

77 26

107 2

113 18 ♩ = 135,0020691

135 ♩ = 103,001640

♩ = 200,000000 ♩ = 140,000473

2

7 21 3

35 7

46 7 11

67 3

75 27

106

111 7

Roy Orbison

FX 5 (Brightness)

122

129

♩ = 135,000,5004913

135 ♩ = 103,001640

