

Roy Orbison - In dreams

♩ = 105,000107

♩ = 70,000069

IN-DREAM

IN-DREAM

IN-DREAM

ROY-ORBISON

IN-DREAM

IN-DREAM

SOLO

3 ♩ = 75,000000

ROY-ORBISON

IN-DREAM

SOLO

5 ♩ = 90,000092

ROY-ORBISON

IN-DREAM

SOLO

6

IN-DREAM

SOLO

7

IN-DREAM

SOLO

9 ♪ = 100,000000 ♪ = 95,000145 ♪ = 111,000114

IN-DREAM

SOLO

♪ = 100,000000 ♪ = 95,000145 ♪ = 111,000114

SHERBROOKE.P.Q

11

IN-DREAM

IN-DREAM

IN-DREAM

ROY-ORBISON

IN-DREAM

SOLO

IN-DREAM

IN-DREAM

GILLES-PAUL

SHERBROOKE.P.Q

12

IN-DREAM

IN-DREAM

IN-DREAM

ROY-ORBISON

IN-DREAM

SOLO

IN-DREAM

IN-DREAM

Detailed description of the musical score: The score is for the song 'IN-DREAM' by Roy Orbison. It consists of several staves. The top four staves are guitar parts: the first is a single-line melody in standard notation with a capo at the 12th fret; the second is a single-line accompaniment; the third is a complex guitar part with multiple lines and 'x' marks indicating fretted notes; the fourth is a single-line accompaniment with 'x' marks. The fifth staff is a piano part in bass clef. The sixth staff is a solo section in treble clef. The seventh and eighth staves are piano parts in bass clef. The final staff is a piano part in treble clef, preceded by a line of asterisks. The score is in 4/4 time and features a key signature of one sharp (F#).

13

IN-DREAM

IN-DREAM

IN-DREAM

ROY-ORBISON

IN-DREAM

SOLO

IN-DREAM

IN-DREAM

14

IN-DREAM

IN-DREAM

IN-DREAM

ROY-ORBISON

IN-DREAM

SOLO

IN-DREAM

IN-DREAM

15

IN-DREAM

IN-DREAM

IN-DREAM

ROY-ORBISON

IN-DREAM

SOLO

IN-DREAM

IN-DREAM

16

IN-DREAM

IN-DREAM

IN-DREAM

ROY-ORBISON

IN-DREAM

SOLO

IN-DREAM

IN-DREAM

17

IN-DREAM

IN-DREAM

IN-DREAM

ROY-ORBISON

IN-DREAM

SOLO

IN-DREAM

IN-DREAM

18

IN-DREAM

IN-DREAM

IN-DREAM

ROY-ORBISON

IN-DREAM

SOLO

IN-DREAM

IN-DREAM

19

IN-DREAM

IN-DREAM

IN-DREAM

ROY-ORBISON

IN-DREAM

SOLO

IN-DREAM

IN-DREAM

GILLES-PAUL

20

IN-DREAM

IN-DREAM

IN-DREAM

ROY-ORBISON

IN-DREAM

SOLO

IN-DREAM

IN-DREAM

GILLES-PAUL

21

IN-DREAM

IN-DREAM

IN-DREAM

ROY-ORBISON

IN-DREAM

SOLO

IN-DREAM

IN-DREAM

GILLES-PAUL

22

IN-DREAM

IN-DREAM

IN-DREAM

ROY-ORBISON

IN-DREAM

SOLO

IN-DREAM

IN-DREAM

GILLES-PAUL

23

IN-DREAM

IN-DREAM

IN-DREAM

ROY-ORBISON

IN-DREAM

SOLO

IN-DREAM

IN-DREAM

GILLES-PAUL

24

IN-DREAM

IN-DREAM

IN-DREAM

ROY-ORBISON

IN-DREAM

SOLO

IN-DREAM

IN-DREAM

GILLES-PAUL

25

IN-DREAM

IN-DREAM

IN-DREAM

ROY-ORBISON

IN-DREAM

SOLO

IN-DREAM

IN-DREAM

GILLES-PAUL

- ***** (Staff 9):** Treble clef, contains a melodic line with a sharp sign (#) and a slur.
- ***** (Staff 11):** Treble clef, contains a melodic line with a sharp sign (#) and various note values.

26

IN-DREAM

IN-DREAM

IN-DREAM

ROY-ORBISON

IN-DREAM

SOLO

IN-DREAM

IN-DREAM

GILLES-PAUL

27

IN-DREAM

IN-DREAM

IN-DREAM

ROY-ORBISON

IN-DREAM

SOLO

IN-DREAM

IN-DREAM

GILLES-PAUL

SHERBROOKE.P.Q

28

IN-DREAM

IN-DREAM

IN-DREAM

ROY-ORBISON

IN-DREAM

SOLO

IN-DREAM

IN-DREAM

GILLES-PAUL

SHERBROOKE.P.Q

29

IN-DREAM

IN-DREAM

IN-DREAM

ROY-ORBISON

IN-DREAM

SOLO

IN-DREAM

IN-DREAM

GILLES-PAUL

SHERBROOKE.P.Q

30

IN-DREAM

IN-DREAM

IN-DREAM

ROY-ORBISON

IN-DREAM

SOLO

IN-DREAM

IN-DREAM

GILLES-PAUL

SHERBROOKE.P.Q

31

IN-DREAM

IN-DREAM

IN-DREAM

ROY-ORBISON

IN-DREAM

SOLO

IN-DREAM

IN-DREAM

GILLES-PAUL

SHERBROOKE.P.Q

32

IN-DREAM

IN-DREAM

IN-DREAM

ROY-ORBISON

IN-DREAM

SOLO

IN-DREAM

IN-DREAM

GILLES-PAUL

SHERBROOKE.P.Q

33

IN-DREAM

IN-DREAM

IN-DREAM

ROY-ORBISON

IN-DREAM

SOLO

IN-DREAM

IN-DREAM

GILLES-PAUL

SHERBROOKE.P.Q

34

IN-DREAM

IN-DREAM

IN-DREAM

ROY-ORBISON

IN-DREAM

SOLO

IN-DREAM

IN-DREAM

GILLES-PAUL

SHERBROOKE.P.Q

35

IN-DREAM

IN-DREAM

IN-DREAM

ROY-ORBISON

IN-DREAM

SOLO

IN-DREAM

IN-DREAM

GILLES-PAUL

SHERBROOKE.P.Q

Detailed description of the musical score: The score is written for guitar and consists of several systems. The first system (measures 35-38) includes four staves: three labeled 'IN-DREAM' and one labeled 'ROY-ORBISON'. The 'IN-DREAM' staves contain melodic lines with various note values and rests. The 'ROY-ORBISON' staff contains a series of chords, some marked with 'x' to indicate muted strings. Below this system is a staff with a circled 'o' symbol, likely representing a natural harmonic. The second system (measures 39-42) includes four staves: two labeled 'IN-DREAM' (one in treble clef, one in bass clef) and two labeled 'SOLO' (one in treble clef, one in bass clef). The 'SOLO' staves feature more complex melodic and harmonic patterns. The third system (measures 43-46) consists of four staves, each with a circled 'o' symbol, representing natural harmonics. The fourth system (measures 47-50) includes four staves: two labeled 'GILLES-PAUL' and two labeled 'SHERBROOKE.P.Q'. The 'GILLES-PAUL' staves contain chords and melodic lines, while the 'SHERBROOKE.P.Q' staves contain more complex harmonic structures. The final system (measures 51-54) consists of a single staff with a circled 'o' symbol and a melodic line.

36

IN-DREAM

IN-DREAM

IN-DREAM

ROY-ORBISON

IN-DREAM

SOLO

IN-DREAM

IN-DREAM

GILLES-PAUL

SHERBROOKE.P.Q

37

IN-DREAM

IN-DREAM

IN-DREAM

ROY-ORBISON

IN-DREAM

SOLO

IN-DREAM

IN-DREAM

GILLES-PAUL

SHERBROOKE.P.Q

38

IN-DREAM

IN-DREAM

IN-DREAM

ROY-ORBISON

IN-DREAM

SOLO

IN-DREAM

IN-DREAM

GILLES-PAUL

SHERBROOKE.P.Q

Detailed description of the musical score: The score is arranged in a system of staves. The top four staves are grouped by a brace on the left. The first staff is labeled 'IN-DREAM' and contains a vocal line starting at measure 38. The second staff is also labeled 'IN-DREAM' and contains a vocal line. The third staff is labeled 'IN-DREAM' and contains a guitar accompaniment with 'x' marks on the strings. The fourth staff is labeled 'ROY-ORBISON' and contains a guitar accompaniment with 'x' marks on the strings. The next two staves are grouped by a brace on the left. The fifth staff is labeled 'IN-DREAM' and contains a vocal line. The sixth staff is labeled 'SOLO' and contains a guitar solo. The next two staves are grouped by a brace on the left. The seventh staff is labeled 'IN-DREAM' and contains a vocal line. The eighth staff is also labeled 'IN-DREAM' and contains a vocal line. Below these are two staves, each preceded by a line of asterisks '*****'. The ninth staff is labeled 'GILLES-PAUL' and contains a guitar accompaniment. The tenth staff is labeled 'SHERBROOKE.P.Q' and contains a guitar accompaniment. Below these are two more staves, each preceded by a line of asterisks '*****'. The final staff contains a guitar accompaniment.

39

IN-DREAM

IN-DREAM

IN-DREAM

ROY-ORBISON

IN-DREAM

SOLO

IN-DREAM

IN-DREAM

GILLES-PAUL

SHERBROOKE.P.Q

40

IN-DREAM

IN-DREAM

IN-DREAM

ROY-ORBISON

IN-DREAM

SOLO

IN-DREAM

IN-DREAM

GILLES-PAUL

SHERBROOKE.P.Q

41

IN-DREAM

IN-DREAM

IN-DREAM

ROY-ORBISON

IN-DREAM

SOLO

IN-DREAM

IN-DREAM

GILLES-PAUL

SHERBROOKE.P.Q

42

IN-DREAM

IN-DREAM

IN-DREAM

ROY-ORBISON

IN-DREAM

SOLO

IN-DREAM

IN-DREAM

GILLES-PAUL

SHERBROOKE.P.Q

43

IN-DREAM

IN-DREAM

IN-DREAM

ROY-ORBISON

IN-DREAM

SOLO

IN-DREAM

IN-DREAM

GILLES-PAUL

SHERBROOKE.P.Q

44

IN-DREAM

IN-DREAM

IN-DREAM

ROY-ORBISON

IN-DREAM

SOLO

IN-DREAM

IN-DREAM

GILLES-PAUL

SHERBROOKE.P.Q

45

IN-DREAM

IN-DREAM

IN-DREAM

ROY-ORBISON

IN-DREAM

SOLO

IN-DREAM

IN-DREAM

GILLES-PAUL

SHERBROOKE.P.Q

46

IN-DREAM

IN-DREAM

IN-DREAM

ROY-ORBISON

IN-DREAM

SOLO

IN-DREAM

IN-DREAM

GILLES-PAUL

SHERBROOKE.P.Q

47

IN-DREAM

IN-DREAM

IN-DREAM

ROY-ORBISON

IN-DREAM

SOLO

IN-DREAM

IN-DREAM

GILLES-PAUL

SHERBROOKE.P.Q

48

IN-DREAM

IN-DREAM

IN-DREAM

ROY-ORBISON

IN-DREAM

SOLO

IN-DREAM

IN-DREAM

GILLES-PAUL

SHERBROOKE.P.Q

49

IN-DREAM

IN-DREAM

IN-DREAM

ROY-ORBISON

IN-DREAM

SOLO

IN-DREAM

IN-DREAM

GILLES-PAUL

SHERBROOKE.P.Q

50

IN-DREAM

IN-DREAM

IN-DREAM

ROY-ORBISON

IN-DREAM

SOLO

IN-DREAM

IN-DREAM

GILLES-PAUL

SHERBROOKE.P.Q

51

IN-DREAM

IN-DREAM

IN-DREAM

ROY-ORBISON

IN-DREAM

SOLO

IN-DREAM

IN-DREAM

GILLES-PAUL

SHERBROOKE.P.Q

52

IN-DREAM

IN-DREAM

ROY-ORBISON

IN-DREAM

SOLO

IN-DREAM

IN-DREAM

GILLES-PAUL

SHERBROOKE.P.Q

54

IN-DREAM

IN-DREAM

IN-DREAM

ROY-ORBISON

IN-DREAM

SOLO

IN-DREAM

IN-DREAM

GILLES-PAUL

SHERBROOKE.P.Q

55

IN-DREAM

IN-DREAM

IN-DREAM

ROY-ORBISON

IN-DREAM

SOLO

IN-DREAM

IN-DREAM

GILLES-PAUL

SHERBROOKE.P.Q

56

IN-DREAM

IN-DREAM

IN-DREAM

ROY-ORBISON

IN-DREAM

SOLO

IN-DREAM

IN-DREAM

GILLES-PAUL

SHERBROOKE.P.Q

58

IN-DREAM

IN-DREAM

IN-DREAM

ROY-ORBISON

IN-DREAM

SOLO

IN-DREAM

IN-DREAM

GILLES-PAUL

SHERBROOKE.P.Q

59

IN-DREAM

IN-DREAM

IN-DREAM

ROY-ORBISON

IN-DREAM

SOLO

IN-DREAM

IN-DREAM

GILLES-PAUL

SHERBROOKE.P.Q

60

IN-DREAM

IN-DREAM

IN-DREAM

ROY-ORBISON

IN-DREAM

SOLO

IN-DREAM

IN-DREAM

GILLES-PAUL

SHERBROOKE.P.Q

61

IN-DREAM

IN-DREAM

IN-DREAM

ROY-ORBISON

IN-DREAM

SOLO

IN-DREAM

IN-DREAM

GILLES-PAUL

62

IN-DREAM

IN-DREAM

IN-DREAM

ROY-ORBISON

IN-DREAM

SOLO

IN-DREAM

IN-DREAM

GILLES-PAUL

SHERBROOKE.P.Q

63

IN-DREAM

IN-DREAM

IN-DREAM

ROY-ORBISON

IN-DREAM

SOLO

IN-DREAM

IN-DREAM

GILLES-PAUL

SHERBROOKE.P.Q

64

IN-DREAM

IN-DREAM

IN-DREAM

ROY-ORBISON

IN-DREAM

SOLO

IN-DREAM

IN-DREAM

GILLES-PAUL

SHERBROOKE.P.Q

Detailed description of the musical score: The score is arranged in a system with a brace on the left. It begins with a measure number '64'. The first four staves are for guitar: 'IN-DREAM' (top), 'IN-DREAM', 'IN-DREAM', and 'ROY-ORBISON'. The next two staves are for voice: 'IN-DREAM' and 'SOLO'. The following two staves are for bass: 'IN-DREAM' and 'IN-DREAM'. There are three empty staves with asterisks: '*****', '*****', and '*****'. The next two staves are for guitar: 'GILLES-PAUL' and 'SHERBROOKE.P.Q'. The final staff is for voice: '*****'. The music is written in treble and bass clefs with various notes, rests, and guitar-specific symbols like 'x' and 'z'.

65

IN-DREAM

IN-DREAM

IN-DREAM

ROY-ORBISON

IN-DREAM

SOLO

IN-DREAM

IN-DREAM

GILLES-PAUL

SHERBROOKE.P.Q

66

IN-DREAM

IN-DREAM

IN-DREAM

ROY-ORBISON

IN-DREAM

SOLO

IN-DREAM

IN-DREAM

GILLES-PAUL

SHERBROOKE.P.Q

67

IN-DREAM

IN-DREAM

IN-DREAM

ROY-ORBISON

IN-DREAM

SOLO

IN-DREAM

IN-DREAM

GILLES-PAUL

SHERBROOKE.P.Q

68

IN-DREAM

IN-DREAM

IN-DREAM

ROY-ORBISON

IN-DREAM

SOLO

IN-DREAM

IN-DREAM

GILLES-PAUL

SHERBROOKE.P.Q

69

IN-DREAM

IN-DREAM

IN-DREAM

ROY-ORBISON

IN-DREAM

SOLO

IN-DREAM

IN-DREAM

GILLES-PAUL

SHERBROOKE.P.Q

70

IN-DREAM

IN-DREAM

IN-DREAM

ROY-ORBISON

IN-DREAM

SOLO

IN-DREAM

IN-DREAM

GILLES-PAUL

SHERBROOKE.P.Q

71

IN-DREAM

IN-DREAM

IN-DREAM

ROY-ORBISON

IN-DREAM

SOLO

IN-DREAM

IN-DREAM

GILLES-PAUL

SHERBROOKE.P.Q

72

IN-DREAM

IN-DREAM

IN-DREAM

ROY-ORBISON

IN-DREAM

SOLO

IN-DREAM

IN-DREAM

GILLES-PAUL

SHERBROOKE.P.Q

73

IN-DREAM

IN-DREAM

IN-DREAM

ROY-ORBISON

IN-DREAM

SOLO

IN-DREAM

IN-DREAM

GILLES-PAUL

SHERBROOKE.P.Q

74

IN-DREAM

IN-DREAM

IN-DREAM

ROY-ORBISON

IN-DREAM

SOLO

IN-DREAM

IN-DREAM

GILLES-PAUL

SHERBROOKE.P.Q

75

IN-DREAM

ROY-ORBISON

IN-DREAM

SOLO

IN-DREAM

IN-DREAM

GILLES-PAUL

SHERBROOKE.P.Q

IN-DREAM

Roy Orbison - In dreams

♩ = 105,000107 ♩ = 76,000069000 ♩ = 90,000092 ♩ = 100,000000145 = 111,000114

4/4

2

4

7

12

17

22

27

32

37

42

47

50

54

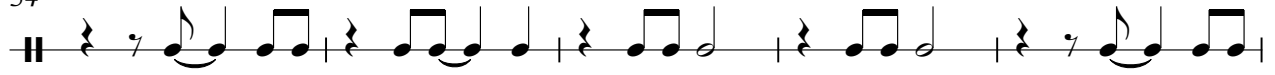

59

64

69

72

IN-DREAM

Roy Orbison - In dreams

♩ = 105,000107 ♩ = 70,000000 ♩ = 90,000092 ♩ = 100,000000 ♩ = 111,000114

4/4

12

17

22

27

32

37

42

47

52

V.S.

2

IN-DREAM

57

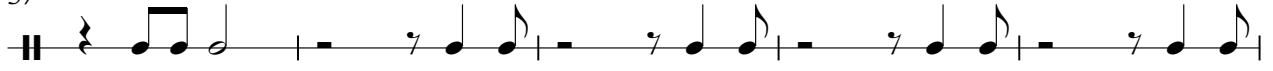

62

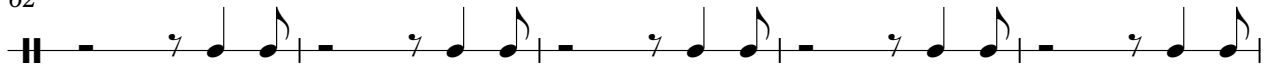

67

71

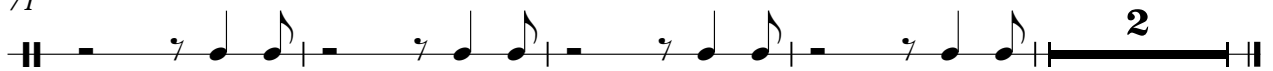

IN-DREAM

Roy Orbison - In dreams

♩ = 105,000107 ♩ = 70,0000675,000000 ♩ = 90,000092 ♩ = 100,000000 ♩ = 95,0000454

11

13

15

17

19

21

23

25

27

V.S.

29

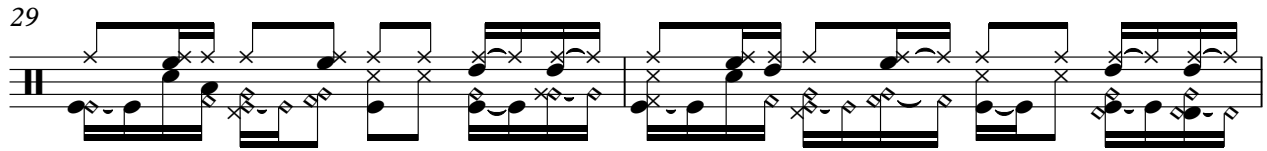

31

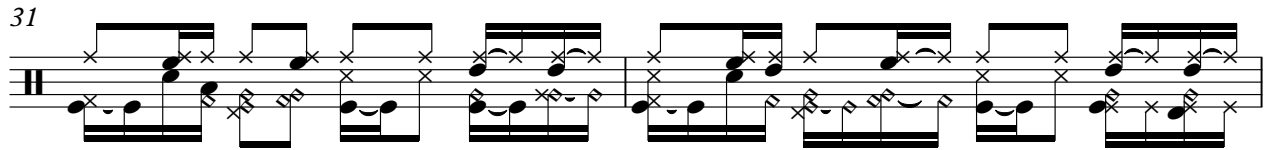

33

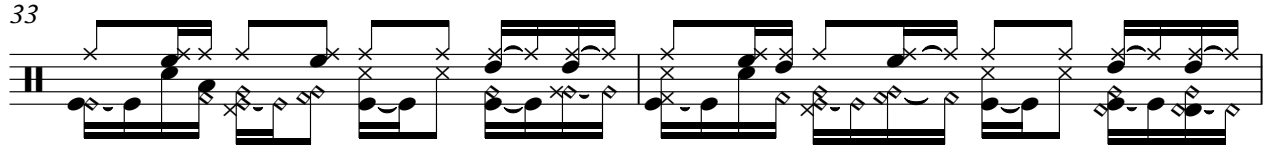

35

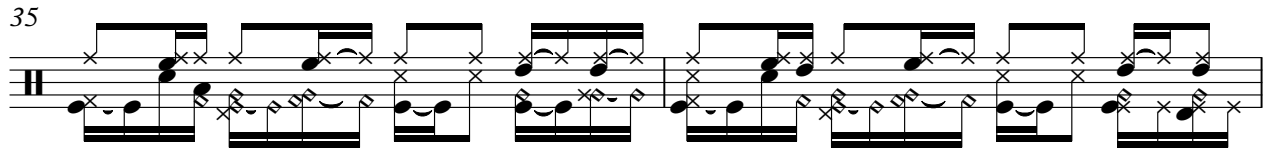

37

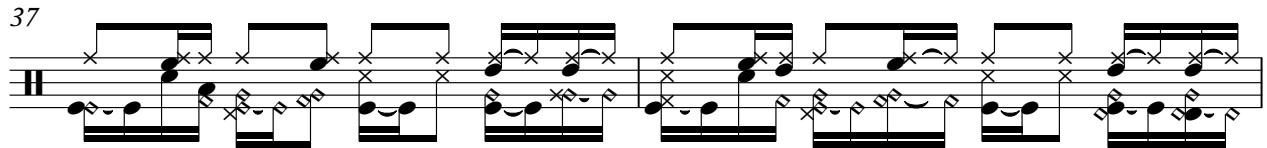

39

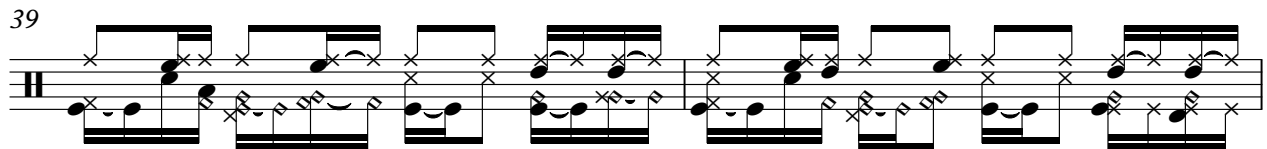

41

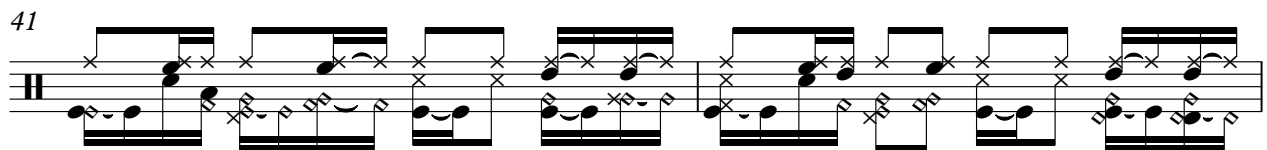

43

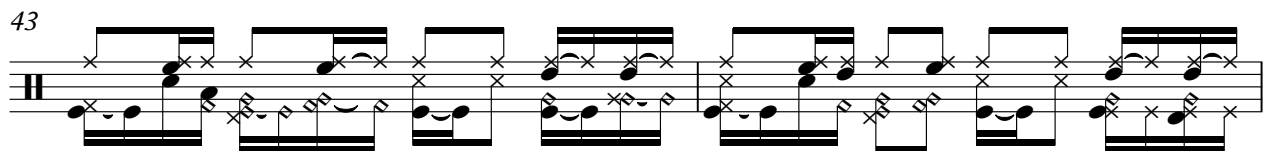

45

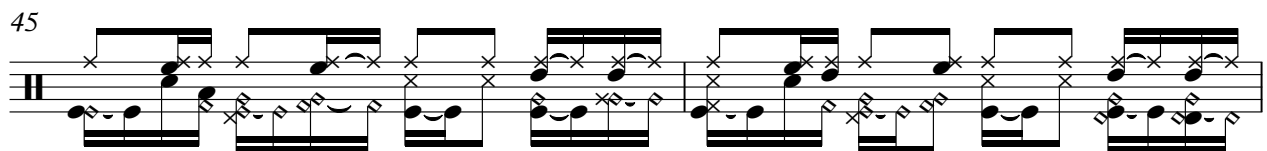

47

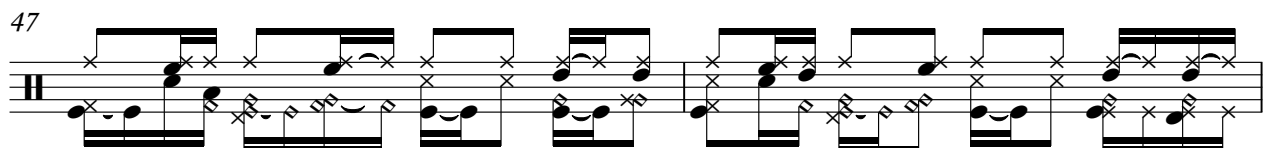

IN-DREAM

49

51

54

57

59

61

63

65

67

69

V.S.

IN-DREAM

71

73

74

Roy Orbison - In dreams

♩ = 105,000107 ♪ = 70,000069 ♩ = 75,000000 ♩ = 90,000092

9 ♩ = 100,000000 ♩ = 95,000045 114

ROY-ORBISON

Roy Orbison - In dreams

♩ = 105,000107 ♩ = 70,000079 000000 ♩ = 90,000092 ♩ = 100,000095 000145 = 111,0001
4

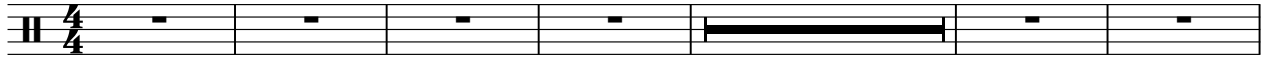

11

15

19

23

27

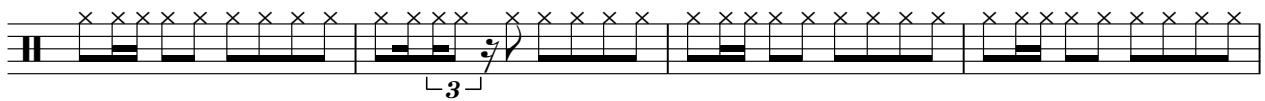

31

35

39

43

V.S.

2

ROY-ORBISON

47

51

55

59

63

67

71

73

Roy Orbison - In dreams

♩ = 105,000107 ♩ = 70,0000690000 ♩ = 90,000092 ♩ = 100,000010114

2 4 25

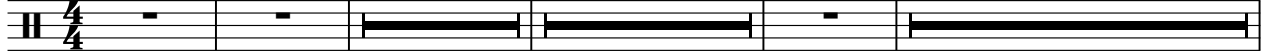

35 7 7

52 2

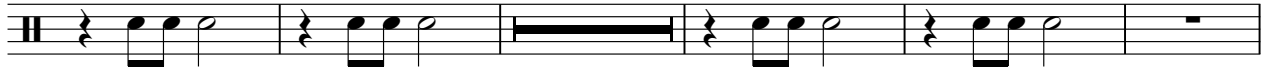

59 6

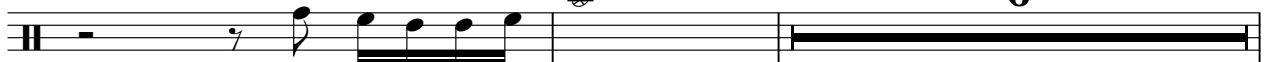

67 8

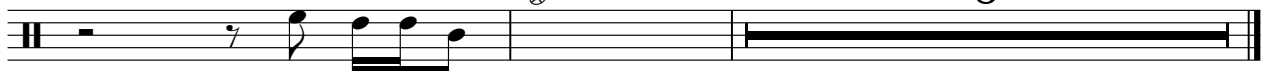

IN-DREAM

Roy Orbison - In dreams

♩ = 105,000107 ♩ = 70,0000675,000000 ♩ = 90,000092 ♩ = 100,000000 ♩ = 95,0000454

V.S.

V.S.

IN-DREAM

72

74

IN-DREAM

Roy Orbison - In dreams

♩ = 105,000107 ♩ = 70,000069 ♩ = 75,000000

4 ♩ = 90,000092

6

8 ♩ = 100,000000 ♩ = 95,0001400114 **67**

Roy Orbison - In dreams

SOLO

V.S.

2

SOLO

58

64

70

74

IN-DREAM

Roy Orbison - In dreams

♩ = 105,000107 ♪ = 70,000069000 ♪ = 90,000092 ♪ = 100,000000145 = 111,000114

2 4

12

17

22

27

32

37

42

46

51

V.S.

55

59

63

68

72

IN-DREAM

Roy Orbison - In dreams

♩ = 105,000107 ♩ = 70,000069000 ♩ = 90,000092 ♩ = 100,000000145 = 111,000114

2 4

12

17

22

27

32

37

42

46

51

V.S.

55

59

63

68

72

Roy Orbison - In dreams

♩ = 105,000107 ♩ = 70,0000675,000000 ♩ = 90,000092 ♩ = 100,000000 ♩ = 95,0000454

2 4

11 23

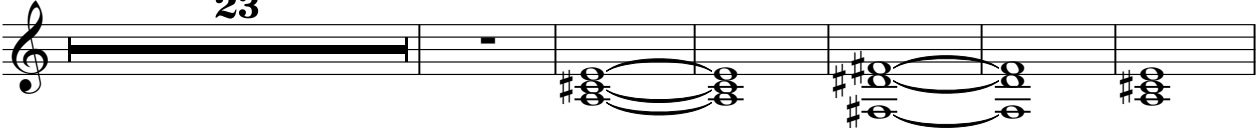

40

46

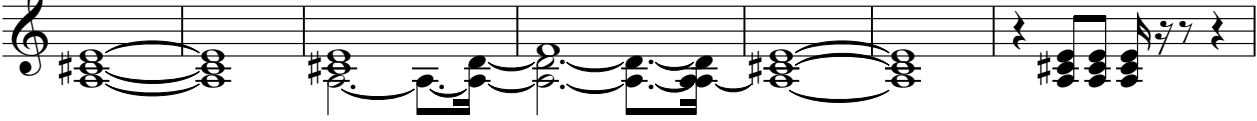

53 3

59

65

71

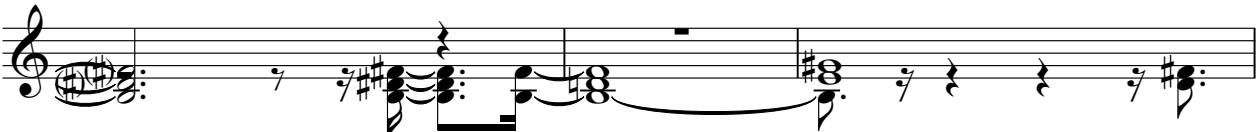

74

Roy Orbison - In dreams

$\text{♩} = 105,000107$ $\text{♩} = 76,000000$ $\text{♩} = 90,000092$ $\text{♩} = 100,000000$ $\text{♩} = 111,000114$

2 4 8

19

25

28

30

34

40

46

50

54

V.S.

2

58

62

66

70

72

♩ = 105,000107 ♩ = 76,000000 ♩ = 90,000092 ♩ = 100,000000 ♩ = 111,000114

2 4 8

19

25

28

30

34

40

46

50

54

58

62

66

70

72

♩ = 105,000107 ♩ = 70,70006900 = 90,000092 ♩ = 100,0000000145 = 111,000114

2 4 16

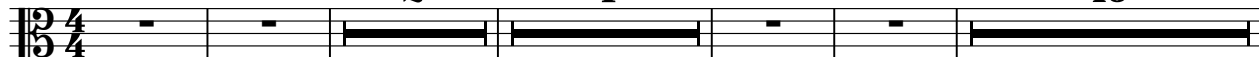

27

30

36

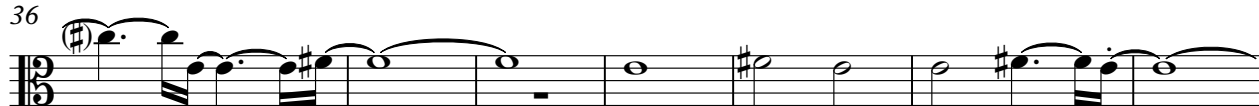

43

49

56

61

66

71

Roy Orbison - In dreams

♩ = 105,000107 ♩ = 70,000065,000000 ♩ = 90,000092 ♩ = 100,000000 ♩ = 95,0000454

4/4 - - | 2 | 4 | - -

11

14

17

20

23

26

29

32

35

V.S.

69

72

74
