

Roy Orbison - Todays teardrops

0.1"
1.1,44
TODAYS TEARDROPS

200,000000

Tenor Saxophone

Tenor Saxophone

Tenor Saxophone

Tenor Saxophone

Percussion

Jazz Guitar

Electric Bass

Percussive Organ

FM Synth

AND KARAOKE BY GEORGE LONGMORE
TODAYS TEARDROPS BY ROY ORBISON
RECORDED ON THE ORIGINAL KEYBOARD

Tape Sampler Keyboard [Brass]

(4 Bar Intro)

Solo

5.7"
5.4.27
ROY ORBISON

4

Ten. Sax.

Ten. Sax.

Perc.

J. Gtr.

E. Bass

Perc. Organ

Tape Smp. Brs

Solo

To days

GEORGE LONGMORE
GEORGE LONGMORE

7

Ten. Sax.

Ten. Sax.

Perc.

J. Gtr.

E. Bass

Perc. Organ

FM

Tape Smp. Brs

Solo

tear drops are to mor row's rain bows and

10

Ten. Sax.

Ten. Sax.

Perc.

J. Gtr.

E. Bass

Perc. Organ

FM

Tape Smp. Brs

Solo

to mor row's rain bows we will share me

13

Ten. Sax.

Ten. Sax.

Perc.

J. Gtr.

E. Bass

Perc. Organ

FM

Tape Smp. Brs

Solo

and you so dry your eyes, lit tle

20.7"
18.2.00
AND KARAOOKED BY GEORGE LONGMORE

16

Ten. Sax.

Ten. Sax.

Perc.

J. Gtr.

E. Bass

Perc. Organ

FM

Tape Smp. Brs

Solo

girl, dry your eyes, and we're gon na

19

Ten. Sax.

Ten. Sax.

Perc.

J. Gtr.

E. Bass

Perc. Organ

FM

Tape Smp. Brs

Solo

see the skies of blue.

22

Ten. Sax.

Ten. Sax.

Perc.

J. Gtr.

E. Bass

Perc. Organ

FM

Tape Smp. Brs

Solo

Had a tough time get tin' start ed, may be you're just

25

Ten. Sax.
Ten. Sax.
Perc.
J. Gtr.
E. Bass
Perc. Organ
FM
Tape Smp. Brs
Solo

a lit tle down heart ed all you got ta do is count to 10,

28

Ten. Sax.
Ten. Sax.
Perc.
J. Gtr.
E. Bass
Perc. Organ
FM
Tape Smp. Brs
Solo

ba by you'll be smil ing whe n,

31

Ten. Sax.

Ten. Sax.

Perc.

J. Gtr.

E. Bass

Perc. Organ

FM

Tape Smp. Brs

Solo

To days tear drops are to mor row's

34

Ten. Sax.

Ten. Sax.

Perc.

J. Gtr.

E. Bass

Perc. Organ

FM

Tape Smp. Brs

Solo

rain bows and to mor row's rain bows we will

37

Ten. Sax.

Ten. Sax.

Perc.

J. Gtr.

E. Bass

Perc. Organ

FM

Tape Smp. Brs

Solo

share meand you so dry your

40

Ten. Sax.

Ten. Sax.

Perc.

J. Gtr.

E. Bass

Perc. Organ

FM

Tape Smp. Brs

Solo

eyes, lit tle girl, dry your eyes,

43

Ten. Sax.

Ten. Sax.

Perc.

J. Gtr.

E. Bass

Perc. Organ

FM

Tape Smp. Brs

Solo

and we're gon na see the skies of blue.

46

Ten. Sax.

Ten. Sax.

Ten. Sax.

Perc.

E. Bass

Perc. Organ

FM

Tape Smp. Brs

Solo

(16 Bar Solo)

49

Ten. Sax.
Ten. Sax.
Ten. Sax.
Perc.
E. Bass
Perc. Organ
FM
Tape Smp. Brs
Solo

52

Ten. Sax.
Ten. Sax.
Ten. Sax.
Perc.
E. Bass
Perc. Organ
FM
Tape Smp. Brs
Solo

55

Ten. Sax.
Ten. Sax.
Ten. Sax.
Perc.
E. Bass
Perc. Organ
FM
Tape Smp. Brs
Solo

58

Ten. Sax.
Ten. Sax.
Ten. Sax.
Perc.
E. Bass
Perc. Organ
FM
Tape Smp. Brs
Solo

61

Ten. Sax.

Ten. Sax.

Ten. Sax.

Perc.

E. Bass

Perc. Organ

FM

Tape Smp. Brs

Solo

63

Ten. Sax.

Ten. Sax.

Perc.

J. Gtr.

E. Bass

Perc. Organ

FM

Tape Smp. Brs

Solo

* Gonna be just love and gladness,

65

Ten. Sax.

Ten. Sax.

Perc.

J. Gtr.

E. Bass

Perc. Organ

FM

Tape Smp. Brs

Solo

don't wan na hear noth in' 'bout sad ness

67

Ten. Sax.

Ten. Sax.

Perc.

J. Gtr.

E. Bass

Perc. Organ

FM

Tape Smp. Brs

Solo

Come a lit tle clos er come to me, with each kiss

70

Ten. Sax.

Ten. Sax.

Perc.

J. Gtr.

E. Bass

Perc. Organ

FM

Tape Smp. Brs

Solo

you're gon na se e.

72

Ten. Sax.

Ten. Sax.

Perc.

J. Gtr.

E. Bass

Perc. Organ

FM

Tape Smp. Brs

Solo

To days tear drops are to mor row's

75

Ten. Sax.

Ten. Sax.

Perc.

J. Gtr.

E. Bass

Perc. Organ

FM

Tape Smp. Brs

Solo

rain bows and to mor row's rain bows we will

78

Ten. Sax.

Ten. Sax.

Perc.

J. Gtr.

E. Bass

Perc. Organ

FM

Tape Smp. Brs

Solo

share me and you so dry your

81

Ten. Sax.

Ten. Sax.

Perc.

J. Gtr.

E. Bass

Perc. Organ

FM

Tape Smp. Brs

Solo

eyes, lit tle girl, dry your eyes,

84

Ten. Sax.

Ten. Sax.

Perc.

J. Gtr.

E. Bass

Perc. Organ

FM

Tape Smp. Brs

Solo

and we're gon na see the skies of blue.

87

Ten. Sax.

Ten. Sax.

Perc.

J. Gtr.

E. Bass

Perc. Organ

FM

Tape Smp. Brs

Solo

To days tear drops are to

90

Ten. Sax.

Ten. Sax.

Perc.

J. Gtr.

E. Bass

Perc. Organ

FM

Tape Smp. Brs

Solo

mor row's rain bows and to mor row's

93

Ten. Sax.

Ten. Sax.

Perc.

J. Gtr.

E. Bass

Perc. Organ

FM

Tape Smp. Brs

Solo

rain bows we will share me and you so

96

Ten. Sax.

Ten. Sax.

Perc.

J. Gtr.

E. Bass

Perc. Organ

FM

Tape Smp. Brs

Solo

dry your eyes, lit tle girl, dry your

99

Ten. Sax.

Ten. Sax.

Perc.

J. Gtr.

E. Bass

Perc. Organ

FM

Tape Smp. Brs

Solo

eyes, and we're gonna see the skies of

102

Ten. Sax.

Ten. Sax.

Perc.

J. Gtr.

E. Bass

Perc. Organ

FM

Tape Smp. Brs

Solo

blue. So

104

Ten. Sax.
Ten. Sax.
Perc.
J. Gtr.
E. Bass
Perc. Organ
FM
Tape Smp. Brs
Solo
dry your eyes, lit tie

106

Ten. Sax.
Ten. Sax.
Perc.
J. Gtr.
E. Bass
Perc. Organ
FM
Tape Smp. Brs
Solo
girl, dry your eyes, and

108

Ten. Sax.

Ten. Sax.

Ten. Sax.

Ten. Sax.

Perc.

J. Gtr.

E. Bass

Perc. Organ

FM

Tape Smp. Brs

Solo

we're gonna see the skies of blue:

111

Ten. Sax.

Ten. Sax.

Perc.

J. Gtr.

E. Bass

Solo

114

Ten. Sax.

Ten. Sax.

Ten. Sax.

Perc.

E. Bass

Tenor Saxophone Roy Orbison - Today's teardrops

♩ = 200 0000000

46

49

52

55

58

62

48

112

GEORGE LONGMORE
GEORGE LONGMORE

Tenor Saxophone Roy Orbison - Today's teardrops

$\text{♩} = 200,000,000$
6

10
15
20
25
31
35
40
45
51

GEORGE LONGMORE
GEORGE LONGMORE

V.S.

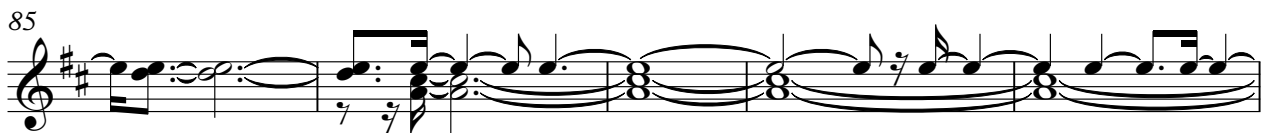
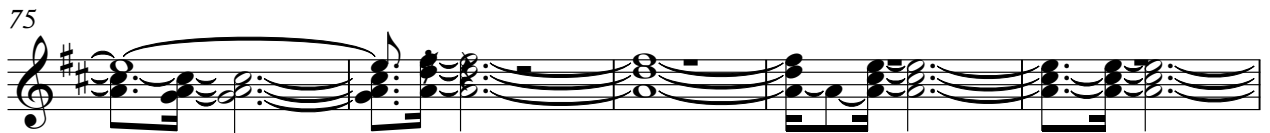

Tenor Saxophone

106

109

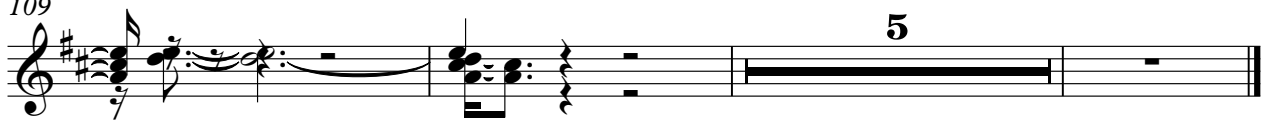

Tenor Saxophone Roy Orbison - Today's teardrops

$\text{♩} = 200,000,000,000$

5

9

13

17

21

25

29

33

37

41

GEORGE LONGMORE
GEORGE LONGMORE

V.S.

Tenor Saxophone

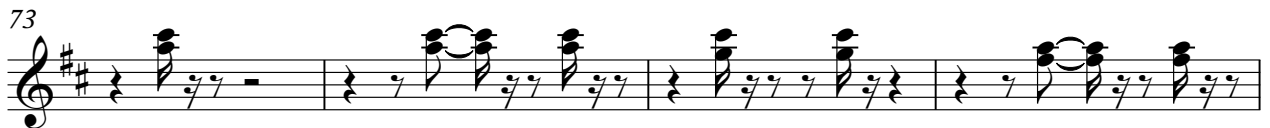

Tenor Saxophone

85

89

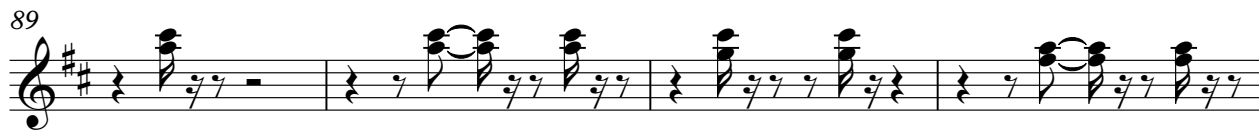

93

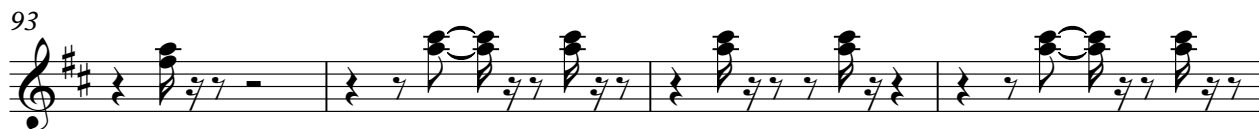

97

101

105

108

Tenor Saxophone Roy Orbison - Today's teardrops

200000000

4

7

103

112

GEORGE LONGMORE
GEORGE LONGMORE

Percussion

Roy Orbison - Today's teardrops

200000000

3

5

8

12

16

20

22

25

29

GEORGE LONGMORE
GEORGE LONGMORE

V.S.

Percussion

31

34

38

42

46

49

53

57

61

63

Percussion

66

70

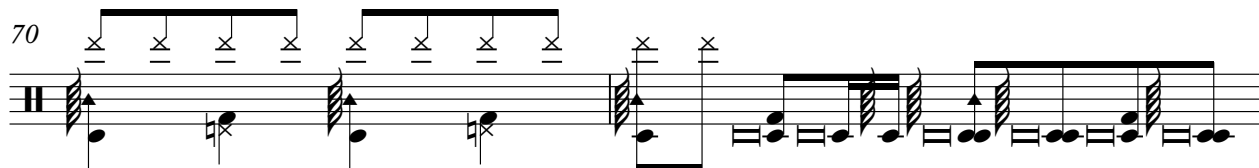

72

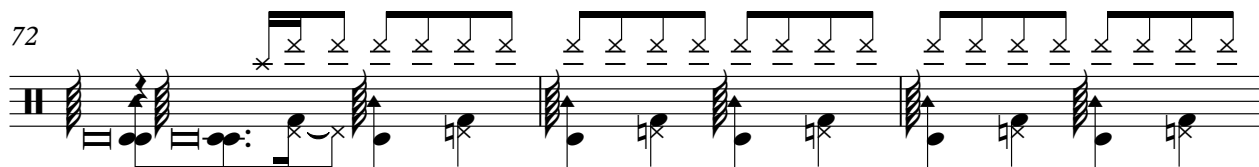

75

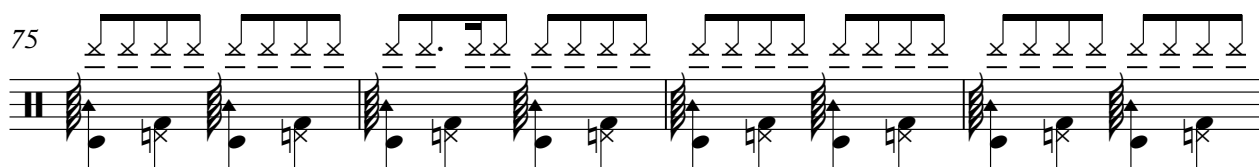

79

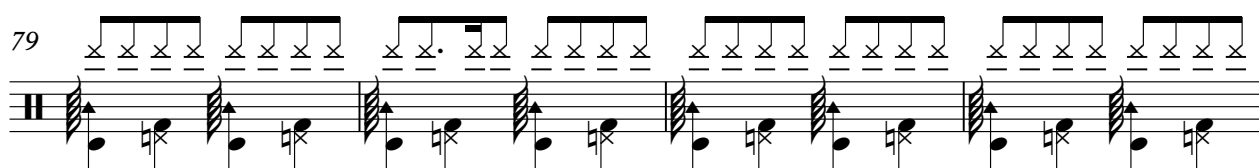

83

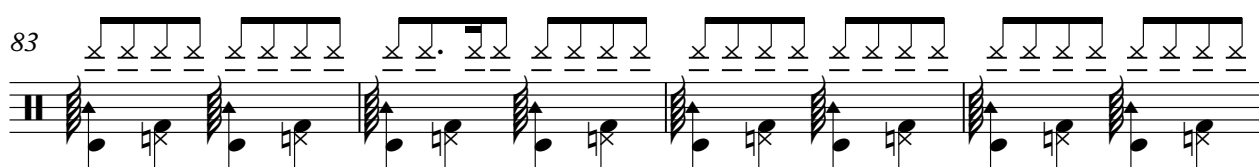

87

89

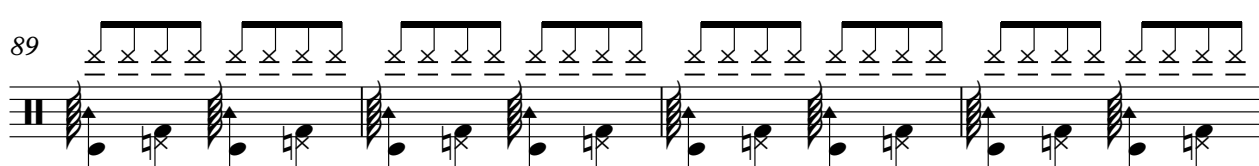

93

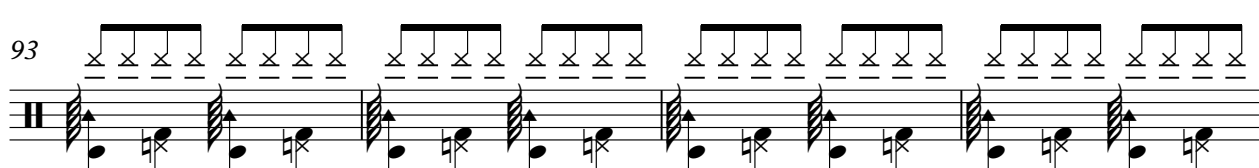

97

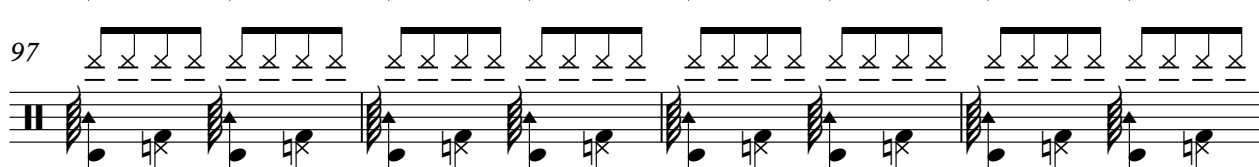

V.S.

4

Percussion

101

104

107

110

112

114

♩ = 200,000,000

4

10

15

20

25

29

34

38

42

17

GEORGE LONGMORE
GEORGE LONGMORE

63

67

71

76

81

87

93

98

103

108

Electric Bass

Roy Orbison - Today's teardrops

♩ = 200,000000

6

11

16

21

26

31

36

41

46

GEORGE LONGMORE
GEORGE LONGMORE

V.S.

51

56

61

66

71

76

81

86

91

96

101

106

110

112

Percussive Organ Roy Orbison - Todays teardrops

♩ = 200,0000000

5

11

17

24

31

37

43

49

56

62

GEORGE LONGMORE
GEORGE LONGMORE

V.S.

Percussive Organ

66

72

77

84

89

96

102

107

♩ = 200,000,000

6

10

14

18

23

27

GEORGE LONGMORE
GEORGE LONGMORE

V.S.

32

37

41

46

52

58

63

66

69

73

78

82

87

92

97

V.S.

102

107

Roy Orbison - Today's teardrops

Tape Sampler Keyboard [Brass]

♩ = 200,000000

RECORDED ON THE SOLTON X 1 KEYBOARD
AND KARAOKE BY--GEORGE LONGMORE
TODAY'S TEARDROPS BY ROY ORBISON

(4 Bar Intro) *

5 * To days teardrops tomorrow's rainbow and

10 tomorrow's rainbows will share mean you so dry your eyes, lit tle girl, dry your

17 eyes, and we're on na seebles of blue. Hadaugh time ginstared, maybounst

25 ditdewart edlygotado isouno10, ba byou'll besmiling when, Today's teardrops to

33 mor row's rainbows and to morrow's rainbows will share mad you so dry your

40 eyes, lit tle girl, dry your eyes, and we're on na seebles of blue. (16

47 Bar Solo) * * * * *

55 * * * * *

63 * Gome just lovandness, downnear molinsuchness, omlittles cometome, with a kiss

GEORGE LONGMORE
GEORGE LONGMORE

70

you're gonna see. Today's tears are tomorrow's rainbow and tomorrow's rainbow will

78

share meaning so dry your eyes, little girl, dry your eyes, and we're gonna

85

see the skies of blue. Today's tears are tomorrow's rainbow and tomorrow's

93

rainbow will share meaning so dry your eyes, little girl, dry your eyes, and we're gonna

101

see the skies of blue. So dry your eyes, little

106

girl, dry your eyes, and we're gonna see the skies of blue.

Solo

Roy Orbison - Today's teardrops

♩ = 200 000000

5

7

9

11

13

15

17

19

21

GEORGE LONGMORE
GEORGE LONGMORE

V.S.

43

45

47

49

51

53

55

57

59

61

V.S.

63

65

67

69

71

73

75

77

79

81

83

85

87

89

91

93

95

97

99

101

