

Roy Orbison - Windsurfer

♩ = 115,000031

WINDSURFER

ROY ORBISON

SHERBROOKE

2000

CANADA

.qc.ca

P.Q

GILLES PAUL

♩ = 115,000031

WINDSURFER

3

ROY ORBISON

SHERBROOKE

CANADA

5

SEQUENCED BY

WINDSURFER

paulpage@interlinx

ROY ORBISON

SHERBROOKE

.qc.ca

GILLES PAUL

SEQUENCED BY

WINDSURFER

paulpage@interlinx

7

ROY ORBISON

SHERBROOKE

.qc.ca

GILLES PAUL

9

SEQUENCED BY

WINDSURFER

paulpage@interlinx

ROY ORBISON

SHERBROOKE

.qc.ca

GILLES PAUL

SEQUENCED BY

11

WINDSURFER

paulpage@interlinx

ROY ORBISON

SHERBROOKE

.qc.ca

GILLES PAUL

13

SEQUENCED BY

WINDSURFER

paulpage@interlinx

ROY ORBISON

SHERBROOKE

.qc.ca

GILLES PAUL

SEQUENCED BY

WINDSURFER

paulpage@interlinx

15

ROY ORBISON

SHERBROOKE

.qc.ca

GILLES PAUL

17

SEQUENCED BY

WINDSURFER

paulpage@interlinx

ROY ORBISON

SHERBROOKE

.qc.ca

GILLES PAUL

SEQUENCED BY

WINDSURFER

paulpage@interlinx

19

ROY ORBISON

SHERBROOKE

.qc.ca

GILLES PAUL

21

SEQUENCED BY

WINDSURFER

paulpage@interlinx

ROY ORBISON

SHERBROOKE

.qc.ca

GILLES PAUL

SEQUENCED BY

WINDSURFER

paulpage@interlinx

ROY ORBISON

SHERBROOKE

GILLES PAUL

23

25

SEQUENCED BY

WINDSURFER

paulpage@interlinx

ROY ORBISON

SHERBROOKE

GILLES PAUL

SEQUENCED BY

WINDSURFER

ROY ORBISON

SHERBROOKE

P.Q

GILLES PAUL

27

28

SEQUENCED BY

WINDSURFER

ROY ORBISON

SHERBROOKE

P.Q

GILLES PAUL

SEQUENCED BY

WINDSURFER

ROY ORBISON

SHERBROOKE

P.Q

GILLES PAUL

30

32

SEQUENCED BY

WINDSURFER

ROY ORBISON

SHERBROOKE

2000

GILLES PAUL

SEQUENCED BY

WINDSURFER

ROY ORBISON

SHERBROOKE

2000

P.Q

GILLES PAUL

34

36

SEQUENCED BY

WINDSURFER

ROY ORBISON

SHERBROOKE

P.Q

GILLES PAUL

SEQUENCED BY

38

WINDSURFER

ROY ORBISON

SHERBROOKE

P.Q

GILLES PAUL

40

SEQUENCED BY

WINDSURFER

ROY ORBISON

SHERBROOKE

2000

P.Q

GILLES PAUL

3

SEQUENCED BY

WINDSURFER

paulpage@interlinx

ROY ORBISON

SHERBROOKE

2000

.qc.ca

P.Q

GILLES PAUL

44

SEQUENCED BY

WINDSURFER

paulpage@interlinx

ROY ORBISON

SHERBROOKE

2000

.qc.ca

P.Q

GILLES PAUL

SEQUENCED BY

WINDSURFER

paulpage@interlinx

ROY ORBISON

SHERBROOKE

P.Q

46

48

SEQUENCED BY

WINDSURFER

paulpage@interlinx

ROY ORBISON

SHERBROOKE

2000

P.Q

SEQUENCED BY

WINDSURFER

paulpage@interlinx

50

ROY ORBISON

SHERBROOKE

2000

.qc.ca

P.Q

GILLES PAUL

52

SEQUENCED BY

WINDSURFER

paulpage@interlinx

ROY ORBISON

SHERBROOKE

2000

.qc.ca

P.Q

GILLES PAUL

SEQUENCED BY

WINDSURFER

paulpage@interlinx

54

ROY ORBISON

SHERBROOKE

P.Q

56

SEQUENCED BY

ROY ORBISON

A single staff of musical notation in treble clef with a key signature of one sharp (F#). It contains a series of chords and notes, including a G major chord, a G major triad, and a G major chord with a dotted quarter note.

A single staff of musical notation in treble clef with a key signature of one sharp (F#). It contains a series of chords and notes, including a G major chord, a G major triad, and a G major chord with a dotted quarter note.

A single staff of musical notation in treble clef with a key signature of one sharp (F#). It contains a series of chords and notes, including a G major chord, a G major triad, and a G major chord with a dotted quarter note.

SHERBROOKE

A single staff of musical notation in treble clef with a key signature of one sharp (F#). It contains a series of chords and notes, including a G major chord, a G major triad, and a G major chord with a dotted quarter note.

2000

A single staff of musical notation in treble clef with a key signature of one sharp (F#). It contains a series of chords and notes, including a G major chord, a G major triad, and a G major chord with a dotted quarter note.

A single staff of musical notation in bass clef with a key signature of one sharp (F#). It contains a series of chords and notes, including a G major chord, a G major triad, and a G major chord with a dotted quarter note.

P.Q

A single staff of musical notation in treble clef with a key signature of one sharp (F#). It contains a series of chords and notes, including a G major chord, a G major triad, and a G major chord with a dotted quarter note.

SEQUENCED BY

WINDSURFER

paulpage@interlinx

58

ROY ORBISON

SHERBROOKE

2000

.qc.ca

P.Q

GILLES PAUL

SEQUENCED BY

60

ROY ORBISON

SHERBROOKE

2000

.qc.ca

P.Q

GILLES PAUL

SEQUENCED BY

WINDSURFER

paulpage@interlinx

62

ROY ORBISON

SHERBROOKE

2000

.qc.ca

P.Q

GILLES PAUL

64

SEQUENCED BY

WINDSURFER

paulpage@interlinx

ROY ORBISON

SHERBROOKE

2000

.qc.ca

P.Q

GILLES PAUL

SEQUENCED BY

WINDSURFER

paulpage@interlinx

65

ROY ORBISON

SHERBROOKE

2000

.qc.ca

P.Q

GILLES PAUL

67

SEQUENCED BY

WINDSURFER

ROY ORBISON

SHERBROOKE

2000

.qc.ca

P.Q

GILLES PAUL

SEQUENCED BY

WINDSURFER

ROY ORBISON

SHERBROOKE

2000

.qc.ca

P.Q

GILLES PAUL

69

71

SEQUENCED BY

WINDSURFER

paulpage@interlinx

ROY ORBISON

SHERBROOKE

2000

P.Q

GILLES PAUL

SEQUENCED BY

WINDSURFER

paulpage@interlinx

73

ROY ORBISON

SHERBROOKE

2000

.qc.ca

P.Q

GILLES PAUL

75

SEQUENCED BY

WINDSURFER

ROY ORBISON

SHERBROOKE

P.Q

GILLES PAUL

SEQUENCED BY

77

WINDSURFER

ROY ORBISON

SHERBROOKE

P.Q

GILLES PAUL

79

SEQUENCED BY

WINDSURFER

ROY ORBISON

SHERBROOKE

.qc.ca

P.Q

GILLES PAUL

81

SEQUENCED BY

WINDSURFER

paulpage@interlinx

ROY ORBISON

SHERBROOKE

.qc.ca

P.Q

GILLES PAUL

83

SEQUENCED BY

WINDSURFER

ROY ORBISON

SHERBROOKE

2000

.qc.ca

P.Q

GILLES PAUL

SEQUENCED BY

WINDSURFER

ROY ORBISON

SHERBROOKE

.qc.ca

P.Q

GILLES PAUL

85

87

SEQUENCED BY

WINDSURFER

ROY ORBISON

SHERBROOKE

P.Q

GILLES PAUL

SEQUENCED BY

WINDSURFER

paulpage@interlinx

ROY ORBISON

SHERBROOKE

2000

P.Q

GILLES PAUL

89

91

SEQUENCED BY

WINDSURFER

paulpage@interlinx

ROY ORBISON

SHERBROOKE

2000

.qc.ca

P.Q

GILLES PAUL

SEQUENCED BY

WINDSURFER

paulpage@interlinx

ROY ORBISON

SHERBROOKE

2000

.qc.ca

P.Q

GILLES PAUL

95

SEQUENCED BY

WINDSURFER

paulpage@interlinx

ROY ORBISON

SHERBROOKE

2000

.qc.ca

P.Q

GILLES PAUL

SEQUENCED BY

97

WINDSURFER

paulpage@interlinx

ROY ORBISON

SHERBROOKE

2000

.qc.ca

P.Q

GILLES PAUL

99

SEQUENCED BY

ROY ORBISON

SHERBROOKE

2000

.qc.ca

P.Q

GILLES PAUL

101

SEQUENCED BY

WINDSURFER

ROY ORBISON

SHERBROOKE

2000

.qc.ca

P.Q

GILLES PAUL

103

SEQUENCED BY

ROY ORBISON

SHERBROOKE

2000

.qc.ca

P.Q

GILLES PAUL

SEQUENCED BY

WINDSURFER

paulpage@interlinx

ROY ORBISON

SHERBROOKE

2000

.qc.ca

P.Q

GILLES PAUL

105

107

SEQUENCED BY

WINDSURFER

paulpage@interlinx

ROY ORBISON

SHERBROOKE

2000

.qc.ca

P.Q

GILLES PAUL

SEQUENCED BY

WINDSURFER

paulpage@interlinx

109

ROY ORBISON

SHERBROOKE

2000

.qc.ca

P.Q

GILLES PAUL

111

SEQUENCED BY

WINDSURFER

paulpage@interlinx

ROY ORBISON

SHERBROOKE

2000

.qc.ca

P.Q

GILLES PAUL

SEQUENCED BY

WINDSURFER

paulpage@interlinx

ROY ORBISON

SHERBROOKE

2000

P.Q

GILLES PAUL

114

SEQUENCED BY

WINDSURFER

paulpage@interlinx

ROY ORBISON

SHERBROOKE

2000

.qc.ca

P.Q

GILLES PAUL

Roy Orbison - Windsurfer
SEQUENCED BY

♩ = 115,000031

4

10

16

22

28

34

40

45

51

57

V.S.

SEQUENCED BY

63

69

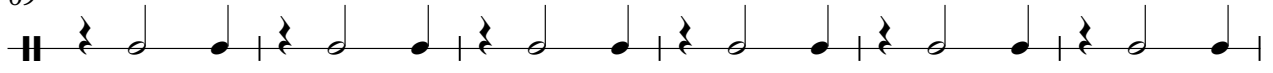

75

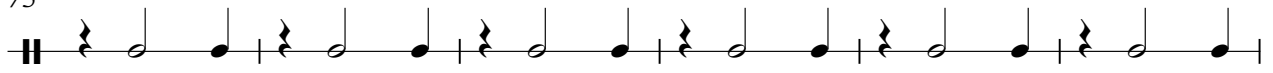

81

87

93

99

105

111

Roy Orbison - Windsurfer
WINDSURFER

♩ = 115,000031

5

8

11

14

17

20

23

26

29

V.S.

WINDSURFER

32

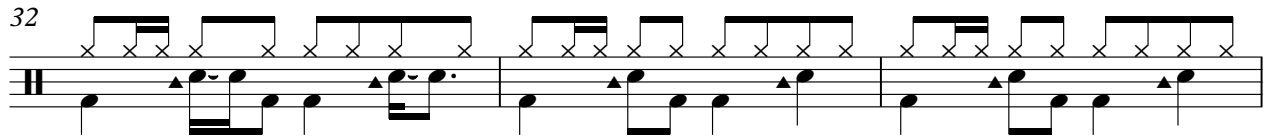

35

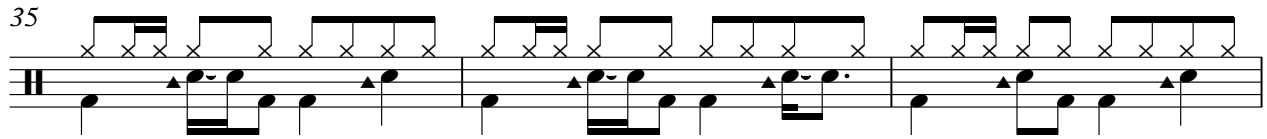

38

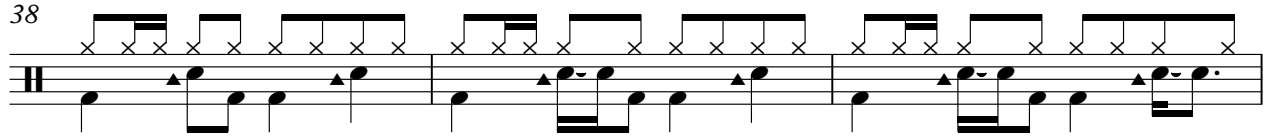

41

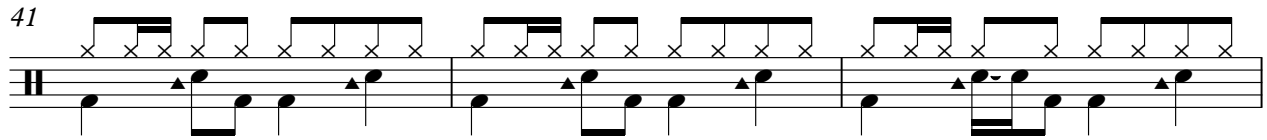

44

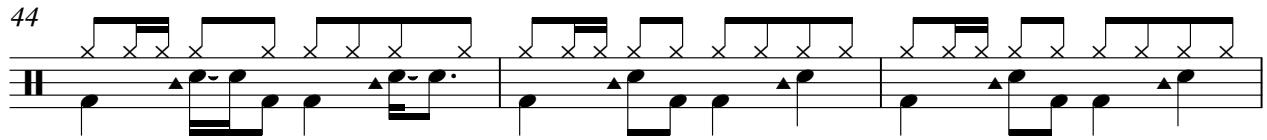

47

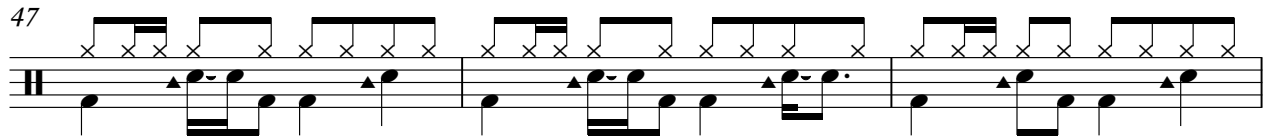

50

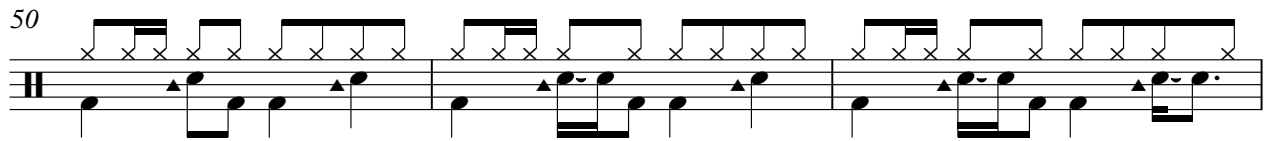

53

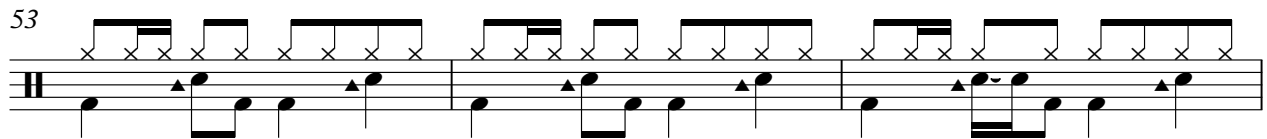

56

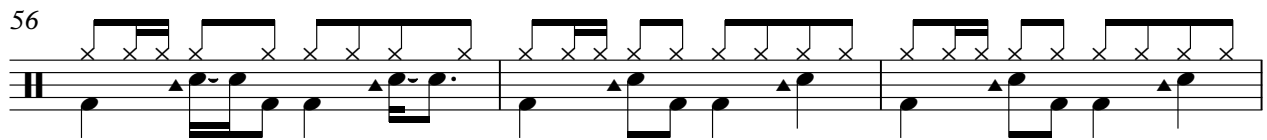

59

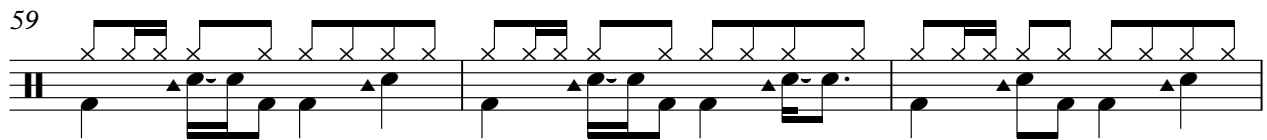

WINDSURFER

62

65

68

71

74

77

80

83

86

89

V.S.

WINDSURFER

92

95

98

101

104

107

110

113

Roy Orbison - Windsurfer
paulpage@interlinx

♩ = 115,000031

5

9

13

17

21

25

15

43

47

51

55

V.S.

59

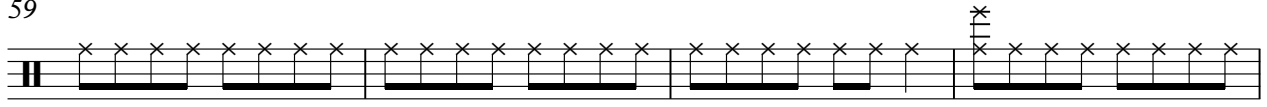

63

71

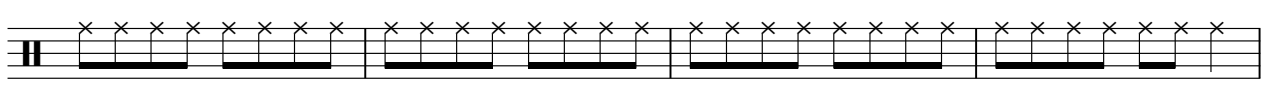

75

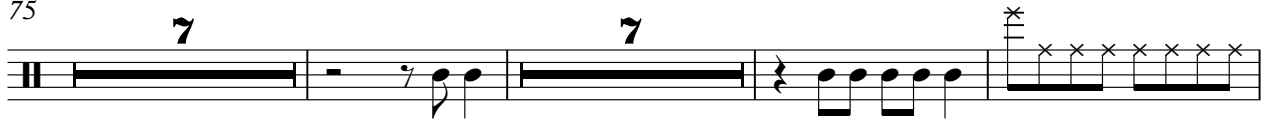

92

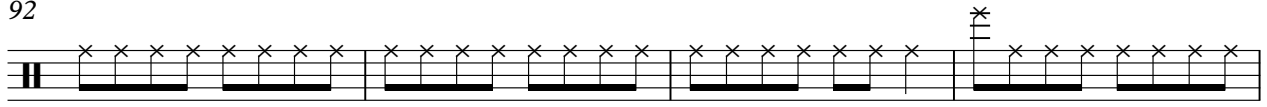

96

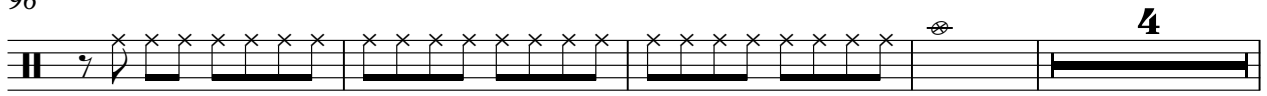

104

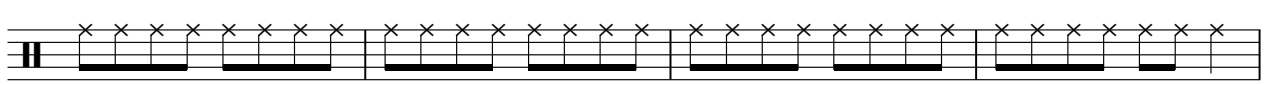

108

112

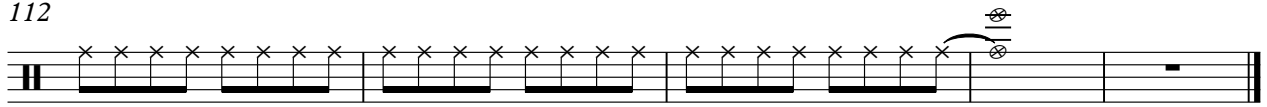

Roy Orbison - Windsurfer
ROY ORBISON

♩ = 115,000031

5

9

13

17

21

25

29

33

37

V.S.

41

45

49

53

57

61

65

69

73

77

81

85

89

93

97

101

105

109

112

Roy Orbison - Windsurfer

♩ = 115,000031

V.S.

41

45

49

53

57

61

65

69

73

77

81

85

89

93

97

101

105

109

112

Roy Orbison - Windsurfer

♩ = 115,000031

44

48

3

55

60

Roy Orbison - Windsurfer
SHERBROOKE

♩ = 115,000031

5

8

11

14

18

21

24

27

30

V.S.

33

36

39

43

46

50

53

56

59

62

65

68

71

75

78

82

85

89

92

95

98

101

104

108

111

113

2000 Roy Orbison - Windsurfer

$\text{♩} = 115,000031$

32 6

43 3

53 3

62

70 9 6

90

98

106

112

CANADA Roy Orbison - Windsurfer

♩ = 115,000031

113

Roy Orbison - Windsurfer

♩ = 115,000031

7

13

19

25

31

37

43

49

55

V.S.

61

67

73

79

85

91

97

103

109

113

Roy Orbison - Windsurfer

♩ = 115,000031

4

12

21 20 5

51 4

61

68 2 5 2

82 2 5

93

100 2

108 2 2

P.Q Roy Orbison - Windsurfer

$\text{♩} = 115,000031$

26

30

5

41

48

55

64

69

2

P.Q

76

83

91

100

109

Roy Orbison - Windsurfer
GILLES PAUL

♩ = 115,000031

5

12

19

25

31

36

41

46

4

4

