

S Club 7 - I Really Miss You

♩ = 103,007828 ♩ = 100,000000

Ocarina

Alto Saxophone

Percussion

Glockenspiel

Jazz Guitar

Electric Clavichord

Reverse Cymbals

Pad 1 (New Age)

Pad 5 (Bowed)

♩ = 103,007828 ♩ = 100,000000

4

Glock.

9

Oc.

Perc.

Glock.

Kora

Kora

E. Bass

Rev. Cym.

Pad 1

Pad 5

Solo

3

3

11

Oc.

Perc.

Glock.

Flex.

J. Gtr.

Kora

Kora

Pad 1

Pad 5

Solo

13

Alto Sax.

Perc.

Flex.

J. Gtr.

Kora

Kora

E. Bass

E. Clav.

Rev. Cym.

Pad 5

Solo

15

Alto Sax.

Perc.

Kora

Kora

E. Bass

E. Clav.

Pad 5

17

Alto Sax.

Perc.

Kora

Kora

E. Bass

E. Clav.

Pad 5

19

Alto Sax.

Perc.

Kora

Kora

E. Bass

E. Clav.

Rev. Cym.

Pad 5

21

Alto Sax.

Perc.

Kora

Kora

E. Bass

E. Clav.

Rev. Cym.

Pad 5

Solo

23

Alto Sax.

Perc.

Kora

Kora

E. Bass

E. Clav.

Pad 5

Detailed description of the musical score: The score is for page 10, starting at measure 23. It features seven staves. The Alto Saxophone staff has a treble clef and a key signature of one sharp (F#). The Percussion staff has a double bar line and a key signature of one sharp. The two Kora staves have treble clefs and a key signature of one sharp. The Electric Bass staff has a bass clef and a key signature of one flat (Bb). The Electric Clavichord staff has a treble clef and a key signature of one sharp. The Pad 5 staff has a treble clef and a key signature of one sharp. The Alto Saxophone part starts with a quarter rest, followed by eighth and sixteenth notes. The Percussion part has a rhythmic pattern of eighth notes with 'x' marks above. The Kora parts consist of chords and melodic lines. The Electric Bass part has a simple bass line. The Electric Clavichord part has a dense chordal accompaniment. The Pad 5 part has a sustained chord in the first measure and a melodic line in the second measure.

25

Alto Sax.

Perc.

Kora

Kora

E. Bass

E. Clav.

Pad 5

27

Alto Sax.

Perc.

Flex.

J. Gtr.

Kora

Kora

E. Bass

E. Clav.

S. Bass

Rev. Cym.

Lead 1

Pad 5

Solo

29

Alto Sax.

Perc.

Glock.

Flex.

J. Gtr.

Kora

E. Bass

S. Bass

Lead 1

Pad 5

31

Alto Sax.

Perc.

Flex.

J. Gtr.

Kora

E. Bass

S. Bass

Lead 1

Pad 5

32

Alto Sax.

Perc.

Glock.

Flex.

J. Gtr.

Kora

E. Bass

S. Bass

Lead 1

Pad 5

34

Alto Sax.

Perc.

Glock.

Flex.

J. Gtr.

Kora

E. Bass

S. Bass

Lead 1

Pad 5

36

Alto Sax.

Perc.

Flex.

J. Gtr.

Kora

Kora

E. Bass

E. Clav.

S. Bass

Rev. Cym.

Lead 1

Pad 5

Solo

38

Alto Sax.

Perc.

Kora

Kora

E. Bass

E. Clav.

Pad 5

40

Alto Sax.

Perc.

Kora

Kora

E. Bass

E. Clav.

Pad 5

42

Alto Sax.

Perc.

Kora

Kora

E. Bass

E. Clav.

Pad 5

44

Alto Sax.

Perc.

Kora

Kora

E. Bass

E. Clav.

Rev. Cym.

Pad 5

Solo

46

Alto Sax.

Perc.

Flex.

Kora

Kora

E. Bass

E. Clav.

Pad 5

47

Alto Sax.

Perc.

Kora

Kora

E. Bass

E. Clav.

Pad 5

48

Alto Sax.

Perc.

Kora

Kora

E. Bass

E. Clav.

Pad 5

50

Alto Sax.

Perc.

Kora

Kora

E. Bass

E. Clav.

Rev. Cym.

Pad 5

Solo

51

Alto Sax.

Perc.

Glock.

Flex.

J. Gtr.

Kora

E. Bass

S. Bass

Rev. Cym.

Lead 1

Pad 5

Solo

53

55

Alto Sax.

Perc.

Glock.

Flex.

J. Gtr.

Kora

E. Bass

S. Bass

Lead 1

Pad 5

57

Alto Sax.

Perc.

Glock.

Flex.

J. Gtr.

Kora

E. Bass

S. Bass

Lead 1

Pad 5

59

Alto Sax.

Perc.

Glock.

Flex.

J. Gtr.

Kora

Kora

E. Bass

S. Bass

Rev. Cym.

Lead 1

Pad 5

Solo

61

63

65

Perc. Kora Kora E. Bass

67

Alto Sax. Perc. Kora Kora E. Bass Rev. Cym. Pad 5

69

Alto Sax.

Perc.

Kora

Kora

E. Bass

Pad 5

71

Alto Sax.

Perc.

Kora

Kora

E. Bass

Pad 5

73

Alto Sax.

Perc.

Kora

Kora

E. Bass

Rev. Cym.

Pad 5

Solo

75

Alto Sax.

Perc.

Glock.

Flex.

J. Gtr.

Kora

E. Bass

S. Bass

Rev. Cym.

Lead 1

Pad 5

Solo

77

Alto Sax.

Perc.

Glock.

Flex.

J. Gtr.

Kora

E. Bass

S. Bass

Lead 1

Pad 5

79

Alto Sax.

Perc.

Glock.

Flex.

J. Gtr.

Kora

E. Bass

S. Bass

Lead 1

Pad 5

81

Alto Sax.

Perc.

Glock.

Flex.

J. Gtr.

Kora

E. Bass

S. Bass

Rev. Cym.

Lead 1

Pad 5

83

Alto Sax.

Perc.

Glock.

Flex.

J. Gtr.

Kora

E. Bass

S. Bass

Rev. Cym.

Lead 1

Pad 5

Solo

85

Alto Sax.

Perc.

Glock.

Flex.

J. Gtr.

Kora

E. Bass

S. Bass

Lead 1

Pad 5

86

Alto Sax.

Perc.

Glock.

Flex.

J. Gtr.

Kora

E. Bass

S. Bass

Lead 1

Pad 5

87

Alto Sax.

Perc.

Glock.

Flex.

J. Gtr.

Kora

E. Bass

S. Bass

Lead 1

Pad 5

89

Alto Sax.

Perc.

Glock.

Flex.

J. Gtr.

Kora

E. Bass

S. Bass

Rev. Cym.

Lead 1

Pad 5

91

Alto Sax.

Perc.

Glock.

Flex.

J. Gtr.

Kora

E. Bass

S. Bass

Lead 1

Pad 5

Solo

93

Alto Sax.

Perc.

Glock.

Flex.

J. Gtr.

Kora

E. Bass

S. Bass

Lead 1

Pad 5

Detailed description of the musical score: The score is for measures 93 and 94. The key signature is one sharp (F#). The Alto Sax. part has a melodic line starting on a whole note in measure 93. The Perc. part features a rhythmic pattern with eighth notes and rests, indicated by 'x' marks above the staff. The Glock. part has a melodic line with eighth notes and rests. The Flex. part has a melodic line starting on a whole note in measure 93. The J. Gtr. part has a rhythmic pattern with eighth notes and rests. The Kora part has a rhythmic pattern with eighth notes and rests. The E. Bass part has a melodic line starting on a whole note in measure 93. The S. Bass part has a rhythmic pattern with eighth notes and rests. The Lead 1 part has a melodic line starting on a whole note in measure 93. The Pad 5 part has a melodic line starting on a whole note in measure 93.

94

Alto Sax.

Perc.

Glock.

Flex.

J. Gtr.

Kora

E. Bass

S. Bass

Rev. Cym.

Lead 1

Pad 5

Detailed description of the musical score: The score is for measures 94-97. The key signature is one sharp (F#). The Alto Sax part features a melodic line with eighth and sixteenth notes. The Percussion part has a rhythmic pattern of eighth notes. The Glockenspiel part is silent. The Flexatone part has a melodic line with a triplet in measure 97. The J. Gtr. part has a rhythmic pattern of eighth notes. The Kora part has a rhythmic pattern of eighth notes. The E. Bass part has a melodic line with eighth notes. The S. Bass part has a rhythmic pattern of eighth notes. The Rev. Cym. part has a melodic line with a triplet in measure 97. The Lead 1 part has a melodic line with a triplet in measure 97. The Pad 5 part has a sustained chord in measure 97.

95

Alto Sax.

Perc.

Glock.

Flex.

J. Gtr.

Kora

E. Bass

S. Bass

Rev. Cym.

Lead 1

Pad 5

97

Alto Sax.

Perc.

Glock.

Flex.

J. Gtr.

Kora

E. Bass

S. Bass

Lead 1

Pad 5

Ocarina

S Club 7 - I Really Miss You

♩ = 103,007828 ♩ = 100,000000

7

11

90

Alto Saxophone S Club 7 - I Really Miss You

♩ = 103,007828 ♩ = 100,000000

10

14

18

22

25

29

33

37

40

45

48

52

56

60

70

73

77

82

86

90

94

96

S Club 7 - I Really Miss You

Percussion

♩ = 103,007828 ♩ = 100,000000

5

10

14

18

22

26

30

34

38

42

V.S.

46

50

54

58

62

66

71

76

80

84

Percussion

3

88

92

96

2

Glockenspiel S Club 7 - I Really Miss You

♩ = 103,007828 ♩ = 100,000000

5

10 **2** **16**

30 **2**

35 **16**

54

59 **15**

77 **2** **2**

84 **2**

88 **2**

2

Glockenspiel

92

96

98

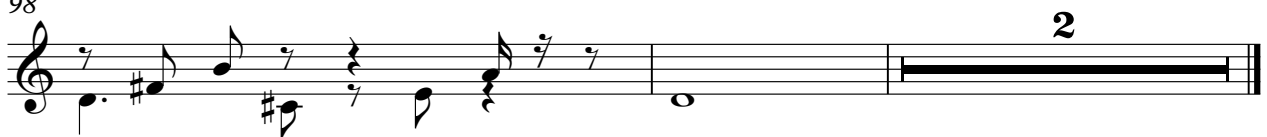

S Club 7 - I Really Miss You

Flexatone

♩ = 103,007828 ♩ = 100,000000

10 14

28

34 8

46 4

55 15

75

82

87

93

96 3

♩ = 103,007828 ♩ = 100,000000

8

14

13

29

31

33

36

13

52

54

56

58

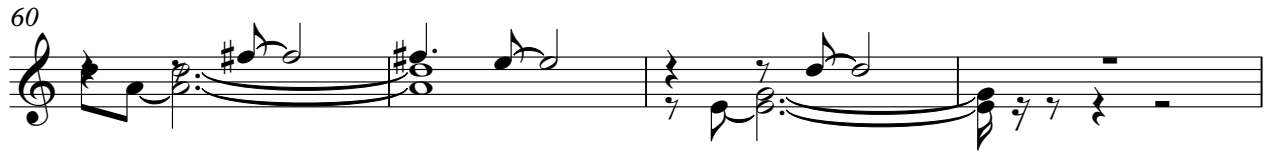

93

95

97

S Club 7 - I Really Miss You

Kora

♩ = 103,007828 ♩ = 100,000000

6

11

15

18

21

24

27

30

33

36

V.S.

39

73

76

79

82

85

88

91

94

98

S Club 7 - I Really Miss You

♩ = 103,007828 ♩ = 100,000000

7

12

2

18

23

27

3

9

39

43

48

9

60

63

66

69

72

S Club 7 - I Really Miss You
Fretless Electric Bass

♩ = 103,007828 ♩ = 100,000000

8 2

14

19

24

29

33

37

42

46

50

V.S.

54

58

63

67

71

75

79

83

87

91

95

98

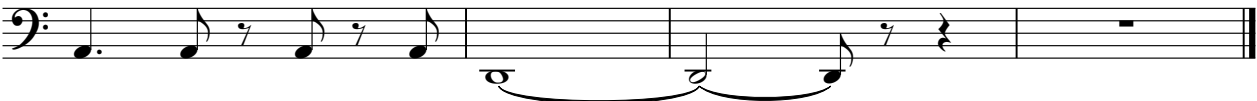

Electric Clavichord S Club 7 - I Really Miss You

♩ = 103,007828 ♩ = 100,000000

V.S.

50

51

S Club 7 - I Really Miss You

Synth Bass

$\text{♩} = 103,007828 = 100,000000$

26

29

31

33

36

15

53

55

57

59

3

12

95 Synth Bass 3

97

99 2

S Club 7 - I Really Miss You

Lead 1 (Square)

♩ = 103,007828 ♩ = 100,000000

6 19

28

33 14

51

58 15

78

83

88

94

97 2

Pad 1 (New Age) S Club 7 - I Really Miss You

♩ = 103,007828 ♩ = 100,000000

7

11

90

Pad 5 (Bowed) S Club 7 - I Really Miss You

♩ = 103,007828 ♩ = 100,000000

6

11

17

23

30

35

43

50

54

57

8

Pad 5 (Bowed)

68

74

78

84

90

95

Solo

S Club 7 - I Really Miss You

♩ = 103,007828 ♩ = 100,000000

7 3

11 2 7

23 4 7

37 7 4

51 8 12

74 7

84 7 10