

♩ = 100,000000

Solo

Solo

4

Solo

Solo

7

Solo

Solo

11

Solo

Solo

16

Solo

Solo

Solo

Solo

19

Solo

Solo

23

Solo

27 ♩ = 108,000107

Solo

Solo

29

Solo

Solo

31

Solo

33

Solo

Solo

35

Solo

Solo

Solo

37

Solo

Solo

Solo

39

Solo

Solo

Solo

41

Solo

Solo

Solo

43 ♩ = 90,000092

Solo

Solo

Solo

45 ♩ = 120,000000

Solo

Solo

Solo

4

47 ♩ = 90,000092

Solo

Solo

49 ♩ = 120,000000

Solo

51 ♩ = 90,000092

Solo

Solo

53

Solo

Solo

Solo

♩ = 100,000000

5

9

15

19

27 ♩ = 108,000107

29

34

37

39

41

43

$\text{♩} = 90,000092$   $\text{♩} = 120,000000$

46

$\text{♩} = 90,000092$   $\text{♩} = 120,000000$

51

$\text{♩} = 90,000092$

53

Solo

♩ = 100,000000

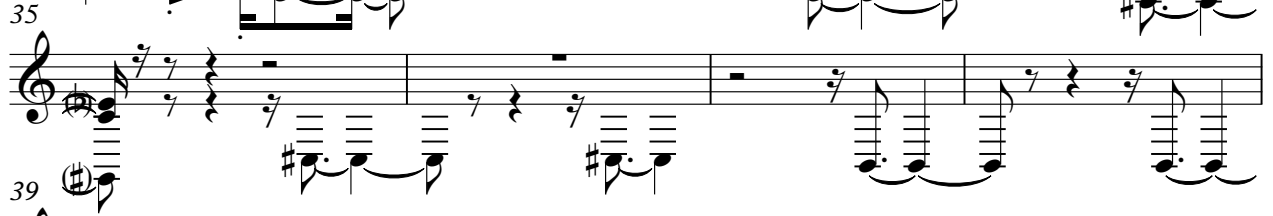
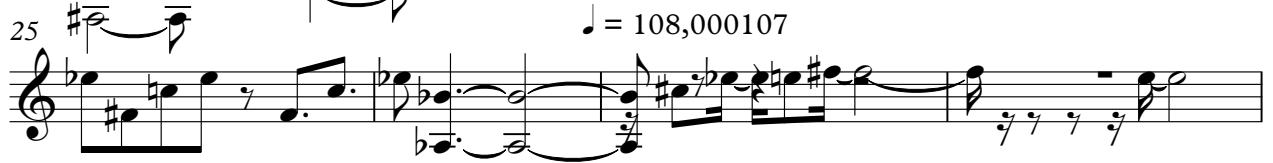
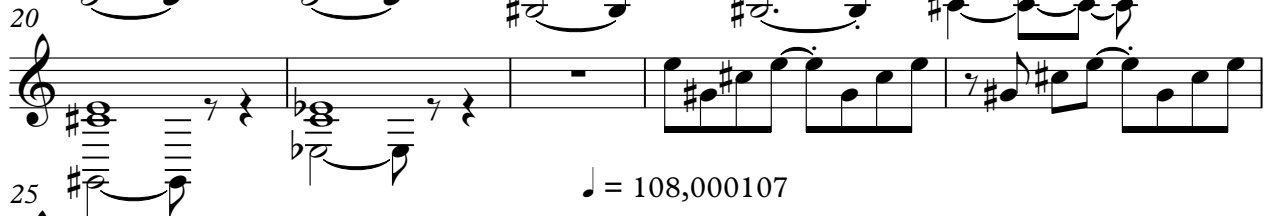
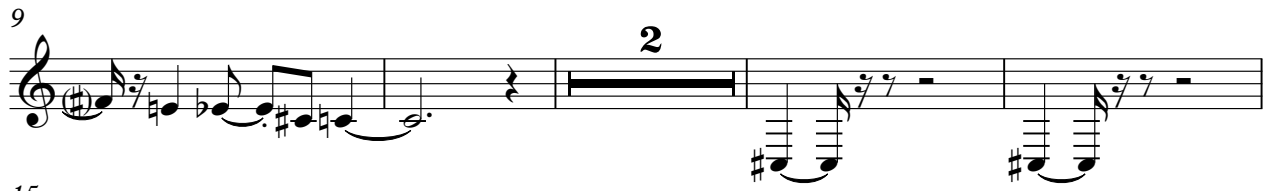

V.S.

2

43 ♩ = 90,000092

Solo

♩ = 120,000000 ♩ = 90,000092

**2**

48

♩ = 120,000000

♩ = 90,000092

**2**

52

**3**

Solo

♩ = 100,000000

16

8

27

♩ = 108,000107

8

38

41

♩ = 90,000092

2

45

♩ = 120,000000

♩ = 90,000092

2

49

♩ = 120,000000

♩ = 90,000092

6

# Solo

♩ = 100,000000      ♩ = 108,000107

17      8      16

43 ♩ = 90,000092 ♩ = 120,000000 ♩ = 90,000092 ♩ = 120,000000 ♩ = 90,000092

2      2      2      2      6