

S Club 7 - Reach

♩ = 167,000198

♩ = 167,000198
PsmPlayer V3.30

2

Alto Sax.

Ten. Sax.

Bari. Sax.

Bar. Tpt.

Tbn.

Perc.

J. Gtr.

E. Gtr.

E. Bass

Tape Smp. Brs

Solo

4

Alto Sax.

Ten. Sax.

Bari. Sax.

Bar. Tpt.

Tbn.

Perc.

J. Gtr.

E. Gtr.

E. Bass

Tape Smp. Brs

Solo

6

Alto Sax.

Ten. Sax.

Bari. Sax.

Bar. Tpt.

Perc.

J. Gtr.

E. Gtr.

E. Bass

Tape Smp. Brs

Solo

8

Alto Sax.

Ten. Sax.

Bari. Sax.

Bar. Tpt.

Perc.

J. Gtr.

E. Gtr.

E. Bass

Tape Smp. Brs

Solo

Detailed description of the musical score: The score is for a jazz ensemble and consists of ten staves. The Alto Saxophone part has a melodic line with a sharp sign above the second measure. The Tenor Saxophone part has a similar melodic line. The Bari. Saxophone part has a complex rhythmic pattern with many beamed notes. The Bar. Tpt. part has a simple melodic line. The Perc. part has a steady rhythmic pattern. The J. Gtr. and E. Gtr. parts have a similar rhythmic pattern with a sharp sign above the first measure. The E. Bass part has a simple melodic line. The Tape Smp. Brs part has a complex rhythmic pattern with a sharp sign above the first measure. The Solo part has a simple melodic line with a sharp sign above the first measure.

10

Alto Sax.

Ten. Sax.

Bari. Sax.

Bar. Tpt.

Perc.

J. Gtr.

E. Gtr.

E. Bass

Tape Smp. Brs

Vla.

Solo

Detailed description of the musical score: The score is for a jazz ensemble. It begins at measure 10. The Alto Sax, Tenor Sax, and Bari. Sax parts are mostly silent, with some notes in the first two measures. The Bar. Tpt. part has a few notes. The Perc. part has a complex rhythmic pattern with a triplet. The J. Gtr. and E. Gtr. parts have a similar rhythmic pattern. The E. Bass part has a simple bass line. The Tape Smp. Brs part has a few notes. The Vla. part has a few notes. The Solo part has a few notes and a large oval shape at the end.

12

14

16

18

20

Perc.

J. Gtr.

E. Gtr.

E. Bass

Vla.

Cb.

Solo

22

24

26

Alto Sax.

Ten. Sax.

Bari. Sax.

Tbn.

Perc.

J. Gtr.

E. Gtr.

E. Bass

Tape Smp. Brs.

Vla.

Cb.

Solo

Alto Saxophone

S Club 7 - Reach

♩ = 167,000198

7

Tenor Saxophone

S Club 7 - Reach

♩ = 167,000198

7

Baritone Saxophone

S Club 7 - Reach

♩ = 167,000198

5

9

16

Baroque Trumpet

S Club 7 - Reach

♩ = 167,000198

7

17

Trombone

S Club 7 - Reach

$\text{♩} = 167,000198$

5

21

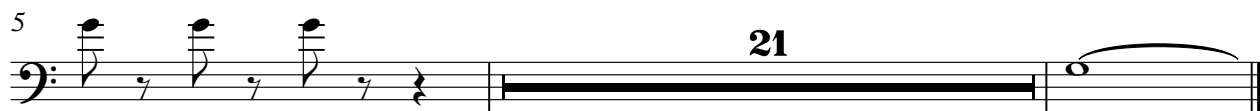

Percussion

S Club 7 - Reach

♩ = 167,000198

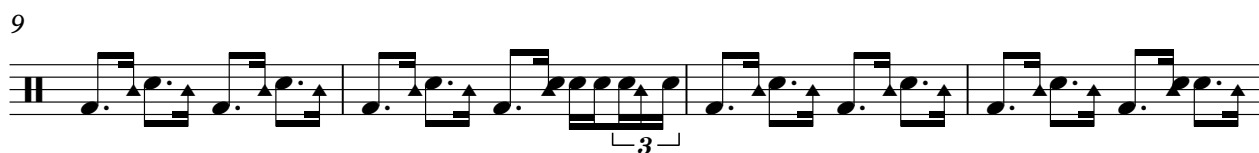

♩ = 167,000198

Electric Guitar

S Club 7 - Reach

♩ = 167,000198

5

9

13

17

21

24

5-string Fretless Electric Bass

S Club 7 - Reach

♩ = 167,000198

4

7

12

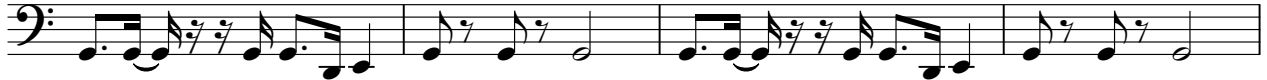

16

20

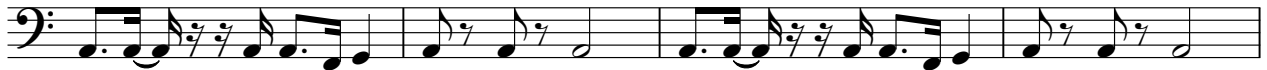

24

Tape Sampler Keyboard [Brass] S Club 7 - Reach

♩ = 167,000198

7

Viola

S Club 7 - Reach

♩ = 167,000198

14

21

Viola

S Club 7 - Reach

♩ = 167,000198
PsmPlayer V3.30

10

15

9

Contrabass

S Club 7 - Reach

♩ = 167,000198

18

22

