

7 - Show Me Your Colors

♩ = 100,000000

Sean McKenna© 2002 by Polynor
All Rights Reserved

4

Staff-2
Staff-1
Staff-3
Vocal
Right Hand
Left Hand

7

Staff-2
Staff-1
Staff-3
Vocal
Right Hand
Left Hand

10

Staff-2
Staff-1
Staff-3
Vocal
Right Hand
Left Hand

13

Staff-2
Staff-1
Staff-3
Vocal
Right Hand
Left Hand

16

Staff-2

Staff-1

Staff-3

Vocal

Right Hand

Left Hand

19

Staff-2

Staff-1

Staff-3

Vocal

Right Hand

Left Hand

22

Staff-2

Staff-1

Staff-3

Vocal

Right Hand

Left Hand

25

Staff-2

Staff-1

Staff-3

Vocal

Right Hand

Left Hand

28

Staff-2

Staff-1

Staff-3

Vocal

Right Hand

Left Hand

30

Staff-2

Staff-1

Staff-3

Vocal

Right Hand

Left Hand

33

Staff-2
Staff-1
Staff-3
Vocal
Right Hand
Left Hand

36

Staff-2
Staff-1
Staff-3
Vocal
Right Hand
Left Hand

39

Staff-2

Staff-1

Staff-3

Vocal

Right Hand

Left Hand

42

Staff-2

Staff-1

Staff-3

Vocal

Right Hand

Left Hand

46

Staff-2
Staff-1
Staff-3
Vocal
Right Hand
Left Hand

49

Staff-2
Staff-1
Staff-3
Vocal
Right Hand
Left Hand

52

Staff-2

Staff-1

Staff-3

Vocal

Right Hand

Left Hand

55

Staff-2

Staff-1

Staff-3

Vocal

Right Hand

Left Hand

58

Staff-2

Staff-1

Staff-3

Vocal

Right Hand

Left Hand

61

Staff-2

Staff-1

Staff-3

Vocal

Right Hand

Left Hand

64

Staff-2
Staff-1
Staff-3
Vocal
Right Hand
Left Hand

67

Staff-2
Staff-1
Staff-3
Vocal
Right Hand
Left Hand

69

Staff-2
Staff-1
Staff-3
Vocal
Right Hand
Left Hand

72

Staff-2
Staff-1
Staff-3
Vocal
Right Hand
Left Hand

7 - Show Me Your Colors

Staff-2

♩ = 100,000000

4

7

10

15

19

24

27

30

34

39

Sean McKenna© 2002 by Polynor
All Rights Reserved

V.S.

2

Staff-1

59

64

70

7 - Show Me Your Colors

Staff-3

♩ = 100,000000

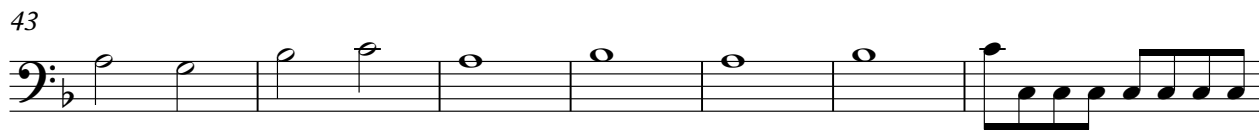
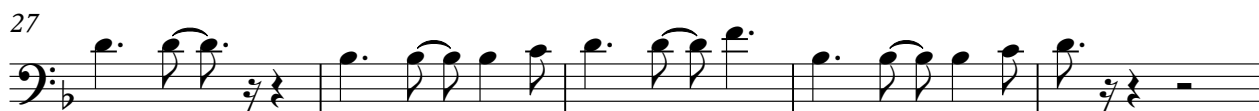

Sean McKenna© 2002 by Polynor
All Rights Reserved

V.S.

55

60

65

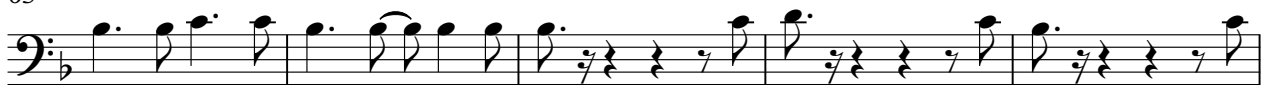

70

7 - Show Me Your Colors

Vocal

♩ = 100,000000

4

7

10

15

19

24

27

30

34

39

Sean McKenna© 2002 by Polynor
All Rights Reserved

V.S.

43

47

51

56

60

64

68

71

7 - Show Me Your Colors
Right Hand

♩ = 100,000000

6

11

17

22

28

33

38

44

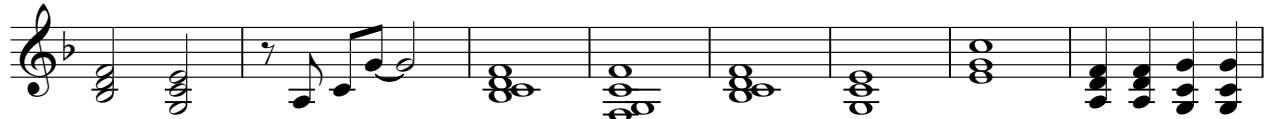

52

Sean McKenna © 2002 by Polynor
All Rights Reserved

V.S.

2

Right Hand

57

63

69

72

7 - Show Me Your Colors
Left Hand

♩ = 100,000000

Sean McKenna © 2002 by Polynor
All Rights Reserved

V.S.

50

55

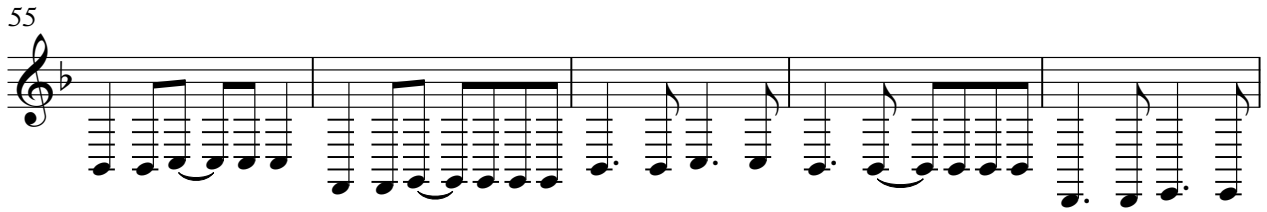

60

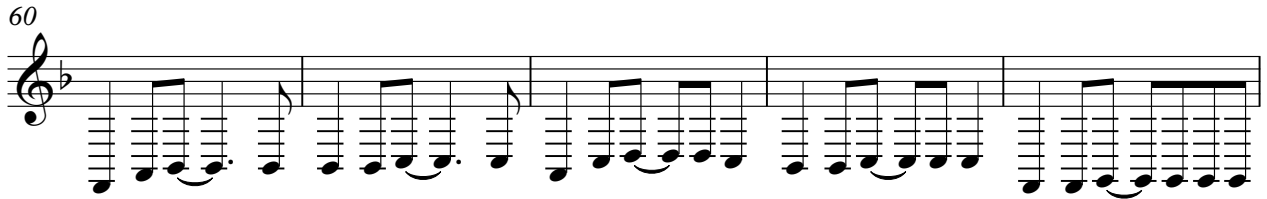

65

70

