

Sam Cooke - The riddle song

Musical score for the first system of "The Riddle Song" by Sam Cooke. The score is in 4/4 time and includes the following parts:

- Tape Sampler Keyboard [Strings]:** Plays a sustained chord.
- Synth Strings:** Remains silent in this system.

Tempo marking: ♩ = 100, 00000000

- Perc.**: Continues the rhythmic pattern from the first system.
- J. Gtr. (two staves)**: The upper staff has a long sustained chord, while the lower staff continues with a melodic line.
- E. Bass**: Continues the bass line with eighth notes and includes a triplet.
- Tape Smp. Str.**: Plays a sustained chord.

3

4

5

6

10

- Perc.**: Snare drum with a 7-measure rest followed by a rhythmic pattern of eighth notes.
- J. Gtr.**: Two staves. The top staff has lyrics "gave" and "my love" and features triplets and slurs. The bottom staff has a melodic line with triplets.
- E. Bass**: Two staves. The top staff has a melodic line with triplets. The bottom staff has a bass line with triplets.

11

- Perc.**: Snare drum with a 7-measure rest followed by a rhythmic pattern of eighth notes.
- J. Gtr.**: Two staves. The top staff has lyrics "a chick en" and "That ha d" and features triplets and slurs. The bottom staff has a melodic line with triplets.
- E. Bass**: Two staves. The top staff has a melodic line with triplets. The bottom staff has a bass line with triplets.

12

13

14

Perc. 

J. Gtr. 
That had no

J. Gtr. 

E. Bass 

E. Bass 

Tape Smp. Str 

15

Perc. 

J. Gtr. 
d gave my

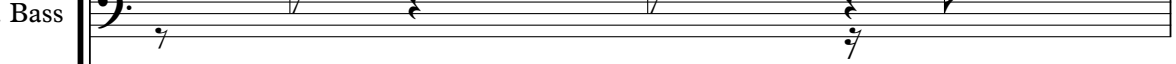
J. Gtr. 

E. Bass 

E. Bass 

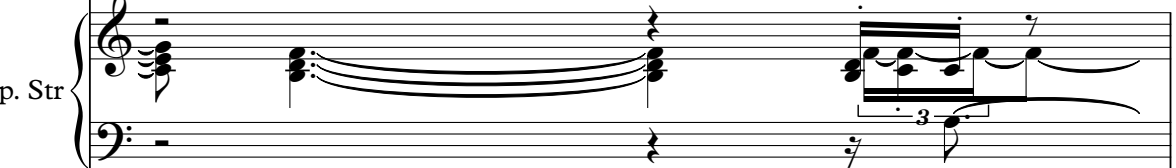
Tape Smp. Str 

16

Perc.

J. Gtr.

J. Gtr.

E. Bass

E. Bass

Tape Smp. Str

17

Perc.

J. Gtr.

J. Gtr.

E. Bass

E. Bass

Tape Smp. Str

18

19

20

- E. Bass**: Two staves. The bottom staff has a triplet of eighth notes.

21

- E. Bass**: Two staves. The bottom staff has a triplet of eighth notes.

22

Perc. H 7 3

J. Gtr. a at en^3 Tät ha

J. Gtr.

E. Bass

E. Bass

Tape Smp. Str

23

Perc. H 7

J. Gtr. n o bo ne?

J. Gtr.

E. Bass

E. Bass

Tape Smp. Str

26

Perc. 

J. Gtr. 

J. Gtr. 

E. Bass 

E. Bass 

Tape Smp. Str 

27

Perc. 

J. Gtr. 

J. Gtr. 

E. Bass 

E. Bass 

Tape Smp. Str 

cher ry when it's bloom ing

Perc.

J. Gtr.

J. Gtr.

E. Bass

E. Bass

Tape Smp. Str.

Syn. Str.

Perc. **H** \uparrow \uparrow \uparrow \uparrow \uparrow \uparrow

It has no stone

J. Gtr.

J. Gtr.

E. Bass

E. Bass

Tape Smp. Str.

Syn. Str.

32

- Perc.**: Percussion part with a drum set icon and rhythmic notation.
- J. Gtr.**: Two guitar parts. The top staff has lyrics "A chicken when" and includes a triplet of eighth notes.
- E. Bass**: Two bass guitar parts.
- Tape Smp. Str.**: Tape sample string part.
- Syn. Str.**: Synthesizer string part.

A double bar line is located to the left of the score, between measures 32 and 33.

33

- Perc.**: Percussion part with a drum set icon and rhythmic notation.
- J. Gtr.**: Two guitar parts. The top staff has lyrics "it's pip ing I ha" and includes a triplet of eighth notes.
- E. Bass**: Two bass guitar parts.
- Tape Smp. Str.**: Tape sample string part.
- Syn. Str.**: Synthesizer string part.

Perc.

J. Gtr.

J. Gtr.

E. Bass

E. Bass

Tape Smp. Str.

Syn. Str.

==

Perc.

J. Gtr.

J. Gtr.

E. Bass

E. Bass

Tape Smp. Str.

Syn. Str.

36

Perc.

J. Gtr.

J. Gtr.

E. Bass

E. Bass

Tape Smp. Str.

Syn. Str.

//

37

Perc.

J. Gtr.

J. Gtr.

E. Bass

E. Bass

Tape Smp. Str.

Syn. Str.

38

Perc.

J. Gtr.

J. Gtr.

E. Bass

E. Bass

Tape Smp. Str

Syn. Str.

39

Perc.

J. Gtr.

J. Gtr.

E. Bass

E. Bass

Tape Smp. Str

Syn. Str.

40

Perc. 

J. Gtr. 

J. Gtr. 

E. Bass 

E. Bass 

Tape Smp. Str. 

Syn. Str. 

||

41

Perc. 

J. Gtr. 

J. Gtr. 

E. Bass 

E. Bass 

Tape Smp. Str. 

Syn. Str. 

- E. Bass**: Two bass guitar staves. The top staff shows chords and the bottom staff shows a melodic line with a triplet of eighth notes.
- Tape Smp. Str.**: A stereo pair of staves (treble and bass clef) containing a sampled string part with a long sustain.
- Syn. Str.**: A stereo pair of staves (treble and bass clef) containing a synthesized string part.

Perc.

J. Gtr.

J. Gtr.

E. Bass

E. Bass

Tape Smp. Str

Syn. Str.

44

Perc. **7** **3**
it's pip i rg It ha

J. Gtr.

J. Gtr. **3**

E. Bass

E. Bass

Tape Smp. Str.

Syn. Str. **3**

45

46

Perc. **H** $\frac{7}{8}$ you It has no

J. Gtr. $\frac{7}{8}$ 3 3

J. Gtr.

E. Bass $\frac{7}{8}$ 3

E. Bass $\frac{7}{8}$

Tape Smp. Str.

Syn. Str. $\frac{7}{8}$

Perc. 

J. Gtr. 

J. Gtr. 

E. Bass 

E. Bass 

Tape Smp. Str. 

Syn. Str. 

Perc. **H**

J. Gtr.

J. Gtr.

E. Bass

E. Bass

Tape Smp. Str.

Syn. Str.

when it's sleep ing it's

Perc.

J. Gtr.

J. Gtr.

E. Bass

E. Bass

Tape Smp. Str

Syn. Str.

51

52

53

54

Sam Cooke - The riddle song

Percussion

♩ = 100,000000

6

I gave mye a chery That no stone

10

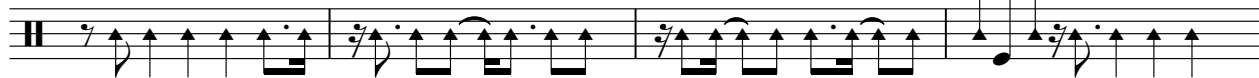

I gave mye chicken That no bone I told mye a sto ry

14

That no end I gaveny love a by With no cry ing.

18

How can there eher y Eh ha n sto? Ho ca there

22

a dki en Eh ha n do re? Ho ca there sto ry Eh has n

26

end? A d ho can there a by W ho cry ing? A

30

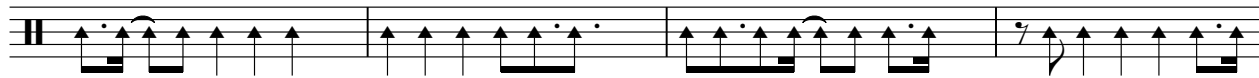

cher when it's blooming It has no stone A chicken when it's piping I has

34

no bone The story that I love you It has no end A ba by

38

when it's sleeping It's no crying. A cher when it's blooming

V.S.

42

I ha n ste A clark whn it's pip ig It ha n bone

46

The ryt I lve you It hs no end A ha y whn sleepig tfs

50

no cry i ng.

53

56

♩ = 100,000000

5

9

11

13

15

17

19

22

25

28

3

6

31

3

33

3

35

3

3

37

3

39

3

3

41

3

43

3

46

3

3

48

3

51

53

56

$\text{♩} = 1100,00000000$

3

5

6

8

10

12

14

16

17

38

40

42

44

46

48

49

50

52

54

V.S.

56

1. A quarter note chord consisting of G4, B4, and D5.
2. Two eighth notes: G4 and B4.
3. A quarter note chord consisting of G4, B4, and D5.
4. A half note chord consisting of G4, B4, and D5.
The staff ends with a double bar line.

Sam Cooke - The riddle song

Electric Bass

♩ = 1100,00000000
6

10

13

17

21

24

27

30

33

37

V.S.

2

Electric Bass

41

3

44

46

3

48

3

50

2

56

Sam Cooke - The riddle song

Electric Bass

♩ = 100,000000

V.S.

34

37

41

44

47

50

52

56

Sam Cooke - The riddle song

Tape Sampler Keyboard [Strings]

♩ = 100,000000

7

11

15

19

22

26

V.S.

30

34

39

43

47

51

56

Synth Strings

Sam Cooke - The riddle song

♩ = 100,000,000

28

32

34

36

38

40

43

45

47

50

V.S.

2

Synth Strings

52
