

Santana - Corazon espinado

♩ = 120,999947

Flute

Percussion

Jazz Guitar

Electric Guitar

Electric Guitar

Kora

Electric Bass

Alto

♩ = 120,999947

Rock Organ

Solo

5

Perc.

E. Gtr.

E. Bass

Organ

Solo

Detailed description of the musical score: The score is for the song 'Corazon espinado' by Santana. It is written in 4/4 time with a tempo of 120,999947. The instruments listed are Flute, Percussion, Jazz Guitar, Electric Guitar (two staves), Kora, Electric Bass, Alto, Rock Organ, and Solo. The score is divided into two systems. The first system shows the initial measures for all instruments, with most being silent. The second system starts at measure 5, marked with a double bar line and the number '5'. In this system, the Percussion, Electric Guitar, Electric Bass, Rock Organ, and Solo parts are active. The Solo part features a complex melodic line with many accidentals. The Rock Organ part has a sustained chord. The Percussion part has a rhythmic pattern with 'x' marks. The Electric Guitar part has a melodic line with a sharp sign. The Electric Bass part has a simple bass line. The Organ part has a sustained chord with a sharp sign.

8

Perc.

E. Gtr.

E. Bass

Organ

Solo

11

Perc.

E. Gtr.

E. Bass

Organ

Solo

14

Fl.

Perc.

E. Gtr.

E. Bass

Solo

17

Fl. Perc. E. Gtr. E. Bass Solo

19

Fl. Perc. E. Gtr. E. Bass Solo

22

Fl. Perc. E. Gtr. E. Bass Solo

25

Fl.

Perc.

E. Gtr.

E. Bass

Solo

28

Fl.

Perc.

E. Bass

A.

Organ

Solo

31

Fl.

Perc.

E. Bass

A.

Organ

Solo

34

Fl.

Perc.

E. Bass

A.

Organ

Solo

36

Perc.

E. Gtr.

E. Bass

A.

Organ

Solo

38

Fl.

Perc.

E. Gtr.

E. Bass

A.

Solo

41

Fl. Perc. E. Gtr. E. Bass A. Solo

43

Fl. Perc. E. Gtr. E. Bass A. Solo

45

Fl.

Perc.

E. Gtr.

E. Bass

A.

Organ

Solo

48

Fl.

Perc.

E. Bass

A.

Organ

Solo

51

Fl.

Perc.

E. Gtr.

E. Bass

A.

Organ

Solo

53

Fl.

Perc.

E. Gtr.

E. Bass

A.

Organ

Solo

56

Fl.

Perc.

E. Gtr.

E. Bass

A.

Organ

Solo

59

Fl.

Perc.

E. Gtr.

E. Bass

A.

Organ

Solo

61

Perc. E. Gtr. E. Bass Organ Solo

64

Perc. E. Gtr. E. Bass Organ Solo

67

Perc. E. Gtr. E. Bass Organ Solo

69

Perc. E. Gtr. E. Bass Organ Solo

71

Perc. E. Gtr. E. Bass Organ Solo

74

Perc. E. Gtr. E. Bass Organ Solo

76

Perc.

E. Gtr.

E. Bass

Organ

Solo

77

Perc.

E. Gtr.

E. Bass

Organ

Solo

78

Perc.

E. Gtr.

E. Bass

Organ

Solo

79

Perc.

E. Gtr.

E. Bass

Organ

Solo

80

Fl.

Perc.

E. Gtr.

Kora

E. Bass

A.

Organ

82

Fl.

Perc.

J. Gtr.

E. Gtr.

E. Gtr.

Kora

E. Bass

A.

Organ

84

Fl.

Perc.

E. Gtr.

Kora

E. Bass

A.

Organ

86

Fl.

Perc.

J. Gtr.

E. Gtr.

E. Gtr.

Kora

E. Bass

A.

Organ

89

92

Fl.

Perc.

J. Gtr.

E. Gtr.

E. Gtr.

Kora

E. Bass

A.

Organ

Solo

A double bar line is present at the end of measure 94.

95

Fl.

Perc.

E. Gtr.

E. Bass

Organ

Solo

98

Fl.

Perc.

E. Gtr.

E. Bass

Organ

Solo

101

Fl.

Perc.

E. Gtr.

E. Bass

Organ

Solo

104

Perc.

E. Gtr.

E. Bass

Organ

Solo

107

Perc.

E. Gtr.

E. Bass

Organ

Solo

109

Perc.

E. Gtr.

E. Bass

Organ

Solo

111

Fl.

Perc.

E. Gtr.

E. Bass

A.

Organ

Solo

113

Fl.

Perc.

E. Gtr.

E. Bass

A.

Organ

Solo

||

115

Fl.

Perc.

E. Gtr.

E. Bass

A.

Organ

Solo

3

117

Fl.

Perc.

E. Gtr.

E. Bass

A.

Organ

Solo

119

Fl.

Perc.

E. Gtr.

E. Bass

A.

Organ

Solo

121

Perc.

E. Gtr.

E. Bass

Organ

Solo

3

123

Perc.

E. Gtr.

E. Bass

Organ

Solo

125

Perc. E. Gtr. E. Bass Organ Solo

127

Perc. E. Gtr. E. Bass Organ Solo

129

Perc.

E. Gtr.

E. Bass

Organ

Solo

131

Perc.

E. Gtr.

E. Bass

Organ

Solo

133

Perc.

E. Gtr.

E. Bass

Organ

Solo

==

135

Fl.

Perc.

J. Gtr.

E. Gtr.

E. Gtr.

Kora

E. Bass

A.

Organ

Solo

Santana - Corazon espinado

Flute

♩ = 120,999947

13

17

21

25

29

33

2

39

43

47

50

2

Santana - Corazon espinado

Percussion

♩ = 120,999947

V.S.

Percussion

Percussion

62

65

68

71

74

77

80

83

86

89

V.S.

Percussion

92

95

98

101

104

107

110

113

116

119

Percussion

122

125

128

131

134

♩ = 120,999947

81

2

3

86

2

91

44

♩ = 120,999947

4

9

12

17

23

36

41

47

55

59

64

68

70

73

76

77

78

79

80

87

93

99

103

107

110

114

119

122

124

126

V.S.

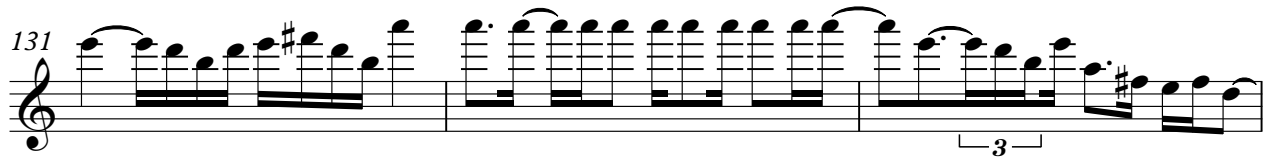

♩ = 120,999947

79

82

85

88

91

93

43

♩ = 120,999947

79

81

83

85

87

90

93

43

Santana - Corazon espinado

Electric Bass

♩ = 120,999947

5

9

13

16

19

22

25

28

31

34

V.S.

37

40

43

46

49

52

55

58

62

66

69

72

75

78

82

87

91

96

100

104

108

112

116

120

124

128

132

135

Santana - Corazon espinado

Alto

♩ = 120,999947

29

33

3

40

43

3

48

53

59

19

81

85

89

2

Alto

92

18

113

117

119

17

Rock Organ

Santana - Corazon espinado

♩ = 120,999947

3

10

14

16

34

38

8

50

54

59

Rock Organ

64

68

72

76

80

89

96

103

109

114

118

122

126

130

134

Santana - Corazon espinado

Solo

♩ = 120,999947

5

8

11

14

17

20

23

26

29

V.S.

Solo

Solo

62

65

68

71

74

77

79

Solo

122

125

128

131

134
