

Santana - Evil Ways

♩ = 126,000130

Midi C15, T14

Midi C12, T11

Midi C6, T5

Midi C7, T6

Midi C8, T7

Midi C10, T9

Midi C11, T10

Midi C13, T12

Midi C9, T8

Midi C3, T2

Midi C2, T1

Midi C4, T3

Midi C5, T4

Midi C16, T15

Midi C14, T13

Midi C17, T16

♩ = 126,000130

4

Midi C12, T11

Midi C7, T6

Midi C8, T7

Midi C10, T9

Midi C11, T10

Midi C13, T12

Midi C9, T8

Midi C4, T3

Midi C16, T15

Midi C17, T16

6

Midi C15, T14

Midi C12, T11

Midi C6, T5

Midi C7, T6

Midi C8, T7

Midi C10, T9

Midi C11, T10

Midi C13, T12

Midi C9, T8

Midi C3, T2

Midi C4, T3

Midi C16, T15

Midi C17, T16

Midi C15, T14

Midi C12, T11

Midi C7, T6

Midi C8, T7

Midi C10, T9

Midi C11, T10

Midi C13, T12

Midi C9, T8

Midi C3, T2

Midi C4, T3

Midi C16, T15

Midi C17, T16

10

Midi C15, T14

Midi C12, T11

Midi C7, T6

Midi C8, T7

Midi C10, T9

Midi C11, T10

Midi C13, T12

Midi C9, T8

Midi C4, T3

Midi C16, T15

Midi C17, T16

Midi C15, T14

Midi C12, T11

Midi C6, T5

Midi C7, T6

Midi C8, T7

Midi C10, T9

Midi C11, T10

Midi C13, T12

Midi C9, T8

Midi C4, T3

Midi C16, T15

Midi C17, T16

14

Midi C15, T14

Midi C12, T11

Midi C7, T6

Midi C8, T7

Midi C10, T9

Midi C11, T10

Midi C13, T12

Midi C9, T8

Midi C3, T2

Midi C4, T3

Midi C16, T15

Midi C17, T16

Midi C15, T14

Midi C12, T11

Midi C6, T5

Midi C7, T6

Midi C8, T7

Midi C10, T9

Midi C13, T12

Midi C9, T8

Midi C3, T2

Midi C4, T3

Midi C16, T15

Midi C17, T16

19

Midi C15, T14

Midi C12, T11

Midi C7, T6

Midi C8, T7

Midi C10, T9

Midi C13, T12

Midi C9, T8

Midi C3, T2

Midi C4, T3

Midi C16, T15

Midi C17, T16

Midi C15, T14

Midi C12, T11

Midi C7, T6

Midi C8, T7

Midi C10, T9

Midi C13, T12

Midi C9, T8

Midi C3, T2

Midi C4, T3

Midi C16, T15

Midi C17, T16

23

Midi C15, T14

Midi C12, T11

Midi C7, T6

Midi C8, T7

Midi C10, T9

Midi C13, T12

Midi C9, T8

Midi C3, T2

Midi C4, T3

Midi C16, T15

Midi C17, T16

Midi C15, T14

Midi C12, T11

Midi C6, T5

Midi C7, T6

Midi C8, T7

Midi C10, T9

Midi C13, T12

Midi C9, T8

Midi C4, T3

Midi C16, T15

Midi C17, T16

27

Midi C15, T14

Midi C12, T11

Midi C6, T5

Midi C7, T6

Midi C8, T7

Midi C10, T9

Midi C13, T12

Midi C9, T8

Midi C3, T2

Midi C4, T3

Midi C16, T15

Midi C17, T16

29

Midi C15, T14

Midi C12, T11

Midi C7, T6

Midi C8, T7

Midi C10, T9

Midi C11, T10

Midi C13, T12

Midi C9, T8

Midi C3, T2

Midi C4, T3

Midi C16, T15

Midi C17, T16

32

Midi C15, T14

Midi C12, T11

Midi C7, T6

Midi C8, T7

Midi C10, T9

Midi C11, T10

Midi C13, T12

Midi C9, T8

Midi C4, T3

Midi C16, T15

Midi C17, T16

34

Midi C15, T14

Midi C12, T11

Midi C7, T6

Midi C8, T7

Midi C10, T9

Midi C11, T10

Midi C13, T12

Midi C9, T8

Midi C3, T2

Midi C4, T3

Midi C16, T15

Midi C17, T16

36

Midi C15, T14

Midi C12, T11

Midi C7, T6

Midi C8, T7

Midi C10, T9

Midi C11, T10

Midi C13, T12

Midi C9, T8

Midi C3, T2

Midi C4, T3

Midi C16, T15

Midi C17, T16

Midi C15, T14

Midi C12, T11

Midi C7, T6

Midi C8, T7

Midi C10, T9

Midi C11, T10

Midi C9, T8

Midi C3, T2

Midi C4, T3

Midi C16, T15

Midi C17, T16

41

Midi C15, T14

Midi C12, T11

Midi C7, T6

Midi C8, T7

Midi C10, T9

Midi C13, T12

Midi C9, T8

Midi C3, T2

Midi C4, T3

Midi C16, T15

Midi C17, T16

Midi C15, T14

Midi C12, T11

Midi C7, T6

Midi C8, T7

Midi C10, T9

Midi C13, T12

Midi C9, T8

Midi C3, T2

Midi C4, T3

Midi C16, T15

Midi C17, T16

45

Midi C15, T14

Midi C12, T11

Midi C7, T6

Midi C8, T7

Midi C10, T9

Midi C13, T12

Midi C9, T8

Midi C3, T2

Midi C4, T3

Midi C16, T15

Midi C17, T16

48

Midi C12, T11

Midi C7, T6

Midi C8, T7

Midi C10, T9

Midi C9, T8

Midi C3, T2

Midi C4, T3

Midi C16, T15

Midi C14, T13

Midi C17, T16

50

Midi C12, T11

Midi C7, T6

Midi C8, T7

Midi C10, T9

Midi C13, T12

Midi C9, T8

Midi C2, T1

Midi C4, T3

Midi C16, T15

Midi C14, T13

Midi C17, T16

52

Midi C12, T11

Midi C7, T6

Midi C8, T7

Midi C10, T9

Midi C9, T8

Midi C4, T3

Midi C16, T15

Midi C14, T13

Midi C17, T16

54

Midi C12, T11

Midi C7, T6

Midi C8, T7

Midi C10, T9

Midi C13, T12

Midi C9, T8

Midi C3, T2

Midi C2, T1

Midi C4, T3

Midi C16, T15

Midi C14, T13

Midi C17, T16

Midi C15, T14

Midi C12, T11

Midi C6, T5

Midi C7, T6

Midi C8, T7

Midi C10, T9

Midi C11, T10

Midi C13, T12

Midi C9, T8

Midi C3, T2

Midi C4, T3

Midi C16, T15

Midi C17, T16

59

Midi C15, T14

Midi C12, T11

Midi C6, T5

Midi C7, T6

Midi C8, T7

Midi C10, T9

Midi C11, T10

Midi C13, T12

Midi C9, T8

Midi C3, T2

Midi C4, T3

Midi C16, T15

Midi C17, T16

61

Midi C15, T14

Midi C12, T11

Midi C7, T6

Midi C8, T7

Midi C10, T9

Midi C11, T10

Midi C9, T8

Midi C3, T2

Midi C2, T1

Midi C4, T3

Midi C16, T15

Midi C17, T16

64

Midi C15, T14

Midi C12, T11

Midi C7, T6

Midi C8, T7

Midi C10, T9

Midi C11, T10

Midi C13, T12

Midi C9, T8

Midi C2, T1

Midi C4, T3

Midi C16, T15

Midi C17, T16

67

Midi C15, T14

Midi C12, T11

Midi C6, T5

Midi C7, T6

Midi C8, T7

Midi C10, T9

Midi C11, T10

Midi C13, T12

Midi C9, T8

Midi C3, T2

Midi C2, T1

Midi C4, T3

Midi C16, T15

Midi C17, T16

71

Midi C15, T14

Midi C12, T11

Midi C7, T6

Midi C8, T7

Midi C10, T9

Midi C11, T10

Midi C13, T12

Midi C9, T8

Midi C4, T3

Midi C16, T15

Midi C17, T16

73

Midi C15, T14

Midi C12, T11

Midi C6, T5

Midi C7, T6

Midi C8, T7

Midi C10, T9

Midi C11, T10

Midi C13, T12

Midi C9, T8

Midi C4, T3

Midi C16, T15

Midi C17, T16

Midi C15, T14

Midi C12, T11

Midi C7, T6

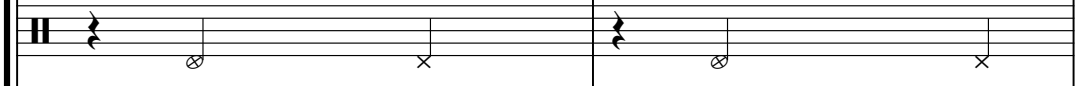

Midi C8, T7

Midi C10, T9

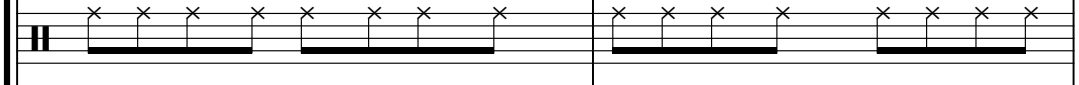

Midi C11, T10

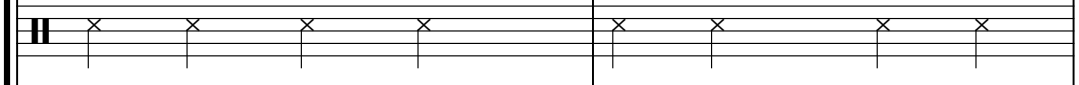

Midi C13, T12

Midi C9, T8

Midi C3, T2

Midi C4, T3

Midi C16, T15

Midi C17, T16

77

Midi C15, T14

Midi C12, T11

Midi C7, T6

Midi C8, T7

Midi C10, T9

Midi C11, T10

Midi C13, T12

Midi C9, T8

Midi C3, T2

Midi C4, T3

Midi C16, T15

Midi C14, T13

Midi C17, T16

Midi C15, T14

Midi C12, T11

Midi C7, T6

Midi C8, T7

Midi C10, T9

Midi C11, T10

Midi C9, T8

Midi C3, T2

Midi C4, T3

Midi C16, T15

Midi C14, T13

Midi C17, T16

81

Midi C15, T14

Midi C12, T11

Midi C7, T6

Midi C8, T7

Midi C10, T9

Midi C11, T10

Midi C13, T12

Midi C9, T8

Midi C3, T2

Midi C4, T3

Midi C16, T15

Midi C14, T13

Midi C17, T16

Midi C12, T11

Midi C7, T6

Midi C8, T7

Midi C10, T9

Midi C11, T10

Midi C13, T12

Midi C9, T8

Midi C3, T2

Midi C4, T3

Midi C16, T15

Midi C14, T13

Midi C17, T16

86

Midi C12, T11

Midi C7, T6

Midi C8, T7

Midi C10, T9

Midi C11, T10

Midi C13, T12

Midi C9, T8

Midi C3, T2

Midi C4, T3

Midi C16, T15

Midi C17, T16

Midi C15, T14

Midi C12, T11

Midi C6, T5

Midi C7, T6

Midi C8, T7

Midi C10, T9

Midi C11, T10

Midi C13, T12

Midi C9, T8

Midi C3, T2

Midi C4, T3

Midi C16, T15

Midi C17, T16

91

Midi C15, T14

Midi C12, T11

Midi C6, T5

Midi C7, T6

Midi C8, T7

Midi C10, T9

Midi C11, T10

Midi C13, T12

Midi C9, T8

Midi C4, T3

Midi C16, T15

Midi C17, T16

Midi C15, T14

Midi C12, T11

Midi C7, T6

Midi C8, T7

Midi C10, T9

Midi C11, T10

Midi C13, T12

Midi C9, T8

Midi C4, T3

Midi C16, T15

Midi C17, T16

95

Midi C15, T14

Midi C12, T11

Midi C6, T5

Midi C7, T6

Midi C8, T7

Midi C10, T9

Midi C11, T10

Midi C13, T12

Midi C9, T8

Midi C3, T2

Midi C4, T3

Midi C16, T15

Midi C17, T16

Midi C15, T14

Midi C12, T11

Midi C7, T6

Midi C8, T7

Midi C10, T9

Midi C11, T10

Midi C13, T12

Midi C9, T8

Midi C3, T2

Midi C4, T3

Midi C16, T15

Midi C17, T16

99

Midi C15, T14

Midi C12, T11

Midi C6, T5

Midi C7, T6

Midi C8, T7

Midi C10, T9

Midi C13, T12

Midi C9, T8

Midi C3, T2

Midi C4, T3

Midi C16, T15

Midi C17, T16

Midi C15, T14

Midi C12, T11

Midi C7, T6

Midi C8, T7

Midi C10, T9

Midi C13, T12

Midi C9, T8

Midi C3, T2

Midi C4, T3

Midi C16, T15

Midi C17, T16

103

Midi C15, T14

Midi C12, T11

Midi C8, T7

Midi C10, T9

Midi C13, T12

Midi C3, T2

Midi C4, T3

Midi C16, T15

Midi C17, T16

105

Midi C15, T14

Midi C12, T11

Midi C8, T7

Midi C10, T9

Midi C13, T12

Midi C4, T3

Midi C16, T15

Midi C17, T16

107

Midi C15, T14

Midi C12, T11

Midi C6, T5

Midi C8, T7

Midi C10, T9

Midi C3, T2

Midi C4, T3

Midi C16, T15

Midi C17, T16

110

Midi C15, T14

Midi C12, T11

Midi C8, T7

Midi C10, T9

Midi C13, T12

Midi C4, T3

Midi C16, T15

Midi C17, T16

113

Midi C15, T14

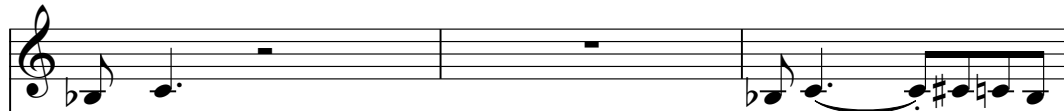

Midi C12, T11

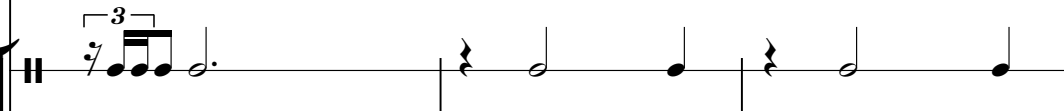

Midi C8, T7

Midi C10, T9

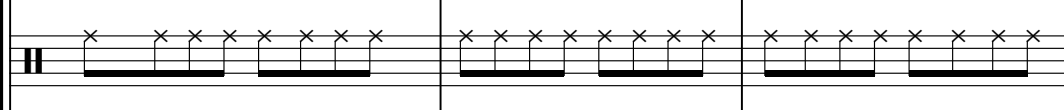

Midi C11, T10

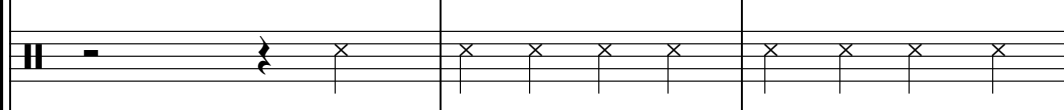

Midi C13, T12

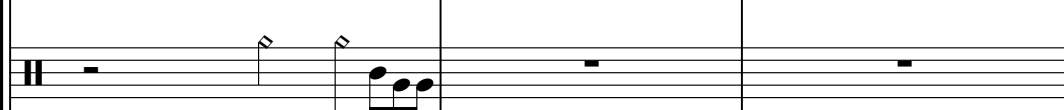

Midi C3, T2

Midi C4, T3

Midi C16, T15

Midi C17, T16

116

Midi C15, T14

Midi C12, T11

Midi C8, T7

Midi C10, T9

Midi C11, T10

Midi C13, T12

Midi C3, T2

Midi C4, T3

Midi C16, T15

Midi C17, T16

119

Midi C15, T14

Midi C12, T11

Midi C8, T7

Midi C10, T9

Midi C11, T10

Midi C3, T2

Midi C4, T3

Midi C16, T15

Midi C17, T16

Midi C15, T14

Midi C12, T11

Midi C8, T7

Midi C10, T9

Midi C13, T12

Midi C3, T2

Midi C4, T3

Midi C16, T15

Midi C17, T16

125

Midi C15, T14

Midi C12, T11

Midi C8, T7

Midi C10, T9

Midi C13, T12

Midi C4, T3

Midi C16, T15

Midi C17, T16

127

Midi C15, T14

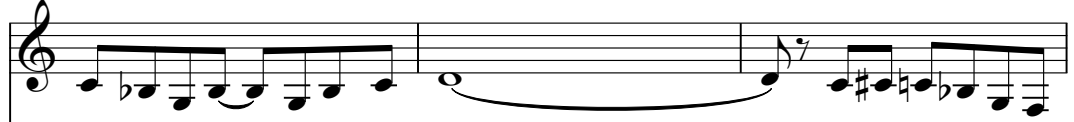

Midi C12, T11

Midi C8, T7

Midi C10, T9

Midi C13, T12

Midi C4, T3

Midi C16, T15

Midi C17, T16

130

Midi C15, T14

Midi C12, T11

Midi C8, T7

Midi C10, T9

Midi C13, T12

Midi C4, T3

Midi C16, T15

Midi C14, T13

Midi C17, T16

133

Midi C12, T11

Midi C8, T7

Midi C10, T9

Midi C13, T12

Midi C4, T3

Midi C16, T15

Midi C14, T13

Midi C17, T16

135

Midi C12, T11

Midi C8, T7

Midi C10, T9

Midi C4, T3

Midi C16, T15

Midi C14, T13

Midi C17, T16

137

Midi C12, T11

Midi C8, T7

Midi C10, T9

Midi C13, T12

Midi C4, T3

Midi C16, T15

Midi C14, T13

Midi C17, T16

140

Midi C15, T14

Midi C12, T11

Midi C6, T5

Midi C8, T7

Midi C10, T9

Midi C11, T10

Midi C13, T12

Midi C4, T3

Midi C16, T15

Midi C17, T16

Midi C15, T14

Midi C12, T11

Midi C8, T7

Midi C10, T9

Midi C11, T10

Midi C13, T12

Midi C4, T3

Midi C16, T15

Midi C17, T16

145

Midi C15, T14

Midi C12, T11

Midi C8, T7

Midi C10, T9

Midi C11, T10

Midi C13, T12

Midi C4, T3

Midi C16, T15

Midi C17, T16

Midi C15, T14

Midi C12, T11

Midi C8, T7

Midi C10, T9

Midi C11, T10

Midi C13, T12

Midi C4, T3

Midi C16, T15

Midi C17, T16

151

Midi C15, T14

Midi C12, T11

Midi C6, T5

Midi C8, T7

Midi C10, T9

Midi C11, T10

Midi C13, T12

Midi C4, T3

Midi C16, T15

Midi C17, T16

154

Midi C15, T14

Midi C12, T11

Midi C8, T7

Midi C10, T9

Midi C11, T10

Midi C13, T12

Midi C4, T3

Midi C16, T15

Midi C17, T16

157

Midi C15, T14

Midi C12, T11

Midi C6, T5

Midi C8, T7

Midi C10, T9

Midi C11, T10

Midi C13, T12

Midi C4, T3

Midi C16, T15

Midi C17, T16

160

Midi C15, T14

Midi C12, T11

Midi C8, T7

Midi C10, T9

Midi C11, T10

Midi C13, T12

Midi C4, T3

Midi C16, T15

Midi C14, T13

Midi C17, T16

162

Midi C15, T14

Midi C12, T11

Midi C8, T7

Midi C10, T9

Midi C11, T10

Midi C4, T3

Midi C16, T15

Midi C14, T13

Midi C17, T16

164

Midi C15, T14

Midi C12, T11

Midi C8, T7

Midi C10, T9

Midi C11, T10

Midi C13, T12

Midi C4, T3

Midi C16, T15

Midi C14, T13

Midi C17, T16

166

Midi C12, T11

Midi C8, T7

Midi C10, T9

Midi C11, T10

Midi C4, T3

Midi C16, T15

Midi C14, T13

Midi C17, T16

168

Midi C12, T11

Midi C8, T7

Midi C10, T9

Midi C11, T10

Midi C4, T3

Midi C16, T15

Midi C14, T13

Midi C17, T16

♩ = 126,000130

6

11

17

22

26

32

37

41

45

9

57

♩ = 126,000130

2

8

14

20

25

31

37

43

48

54

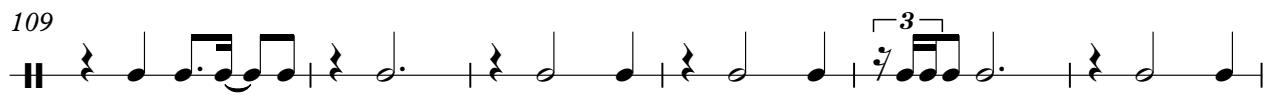
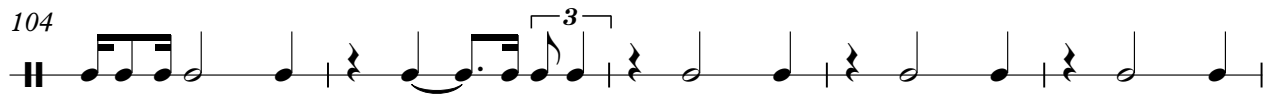
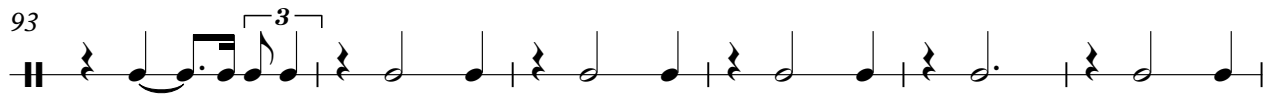
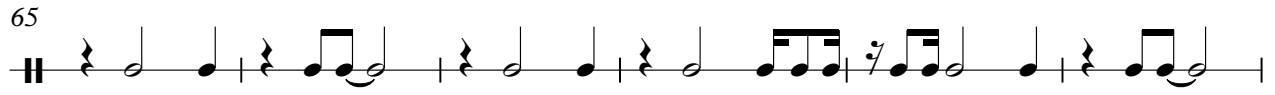

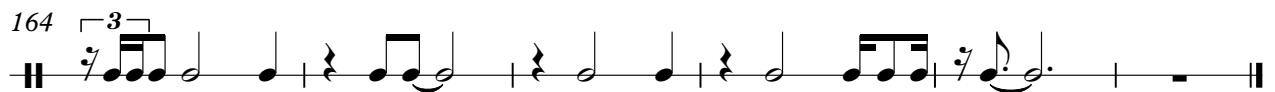
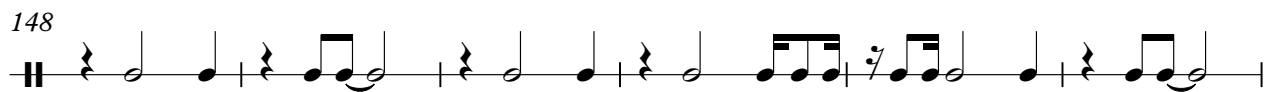
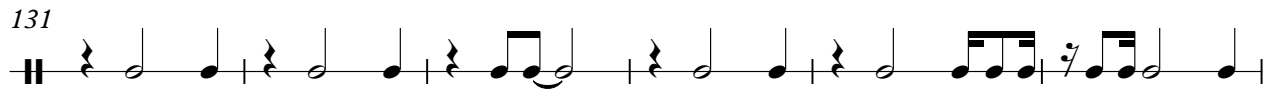
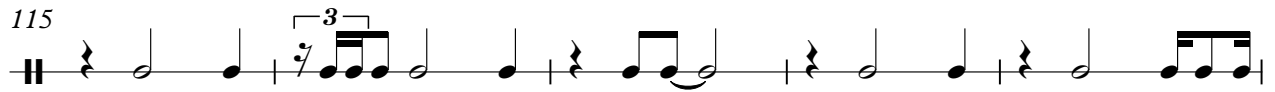

Midi C6,T5

Santana - Evil Ways

♩ = 126,000130

5 4 4

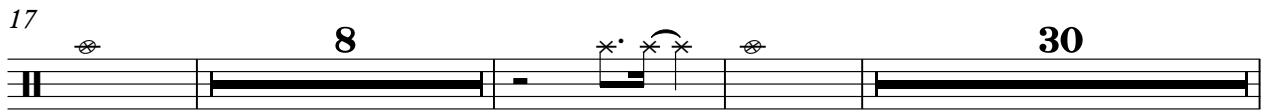

17 8 30

58 8 4

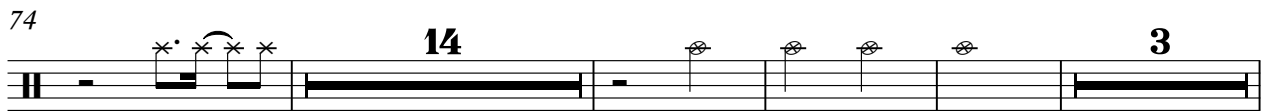

74 14 3

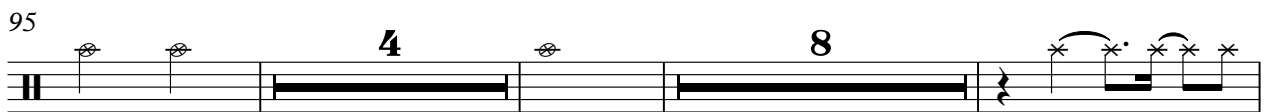

95 4 8

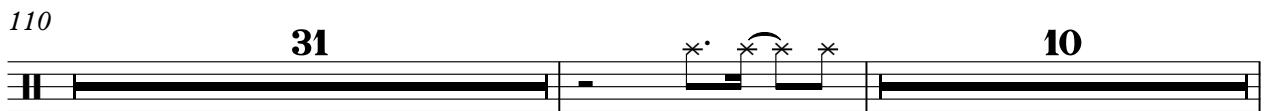

110 31 10

152 4 12

♩ = 126,000130

7

12

17

23

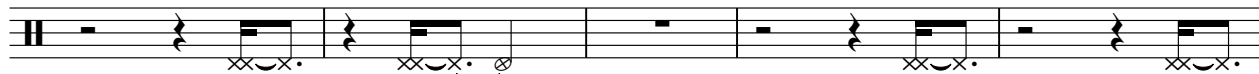

28

33

38

44

50

V.S.

2

Midi C7, T6

56

62

68

75

81

87

94

99

67

♩ = 126,000130

2

7

12

17

22

27

32

37

42

47

2

Midi C8, T7

52

57

62

67

72

77

82

88

93

98

103

108

113

118

123

128

133

138

143

148

V.S.

4

Midi C8, T7

153

158

163

166

♩ = 126,000130

6

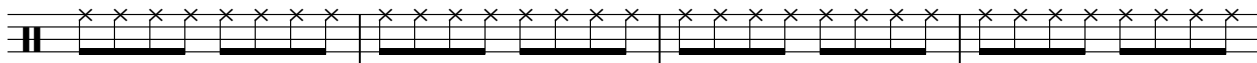

10

14

18

22

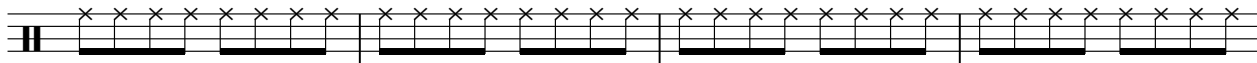

26

30

34

38

82

86

90

94

98

102

106

111

115

119

V.S.

123

127

131

135

139

144

148

152

156

161

165

♩ = 126,000130

2

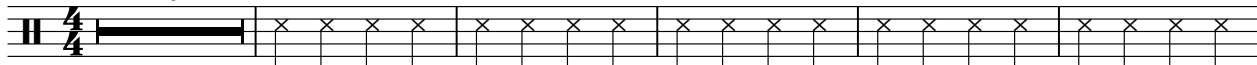

8

14

15

33

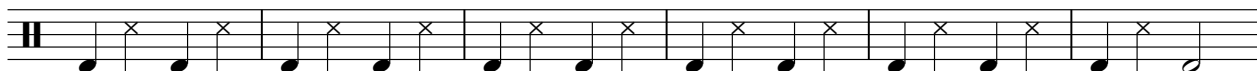

39

19

62

68

74

80

86

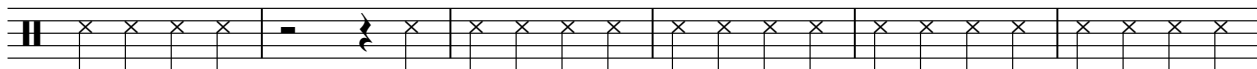

V.S.

2

Midi C11, T10

92

98

15

117

122

19

145

151

157

163

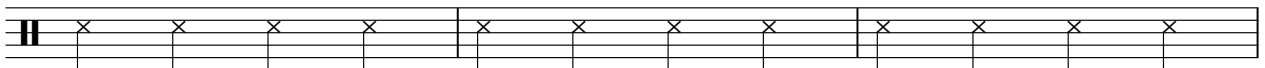

166

♩ = 126,000130

55

60

68

73

78

86

91

95

100

105

♩ = 126,000130

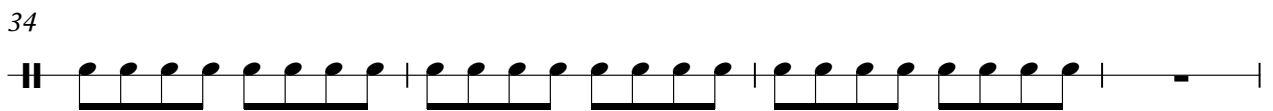
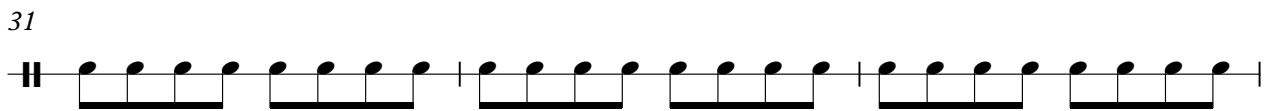
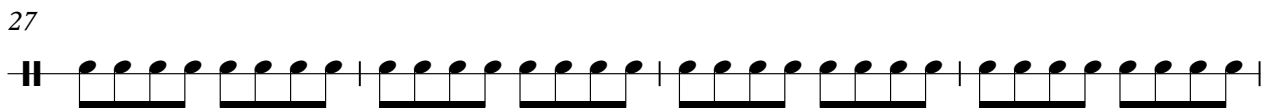
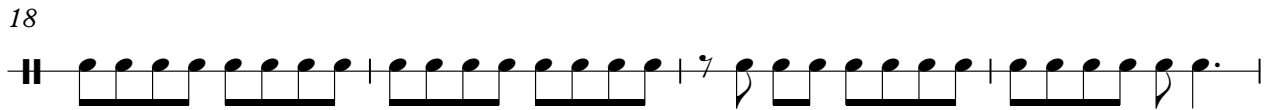
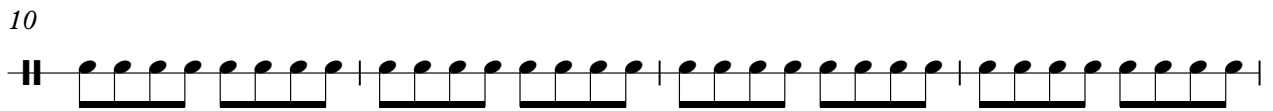
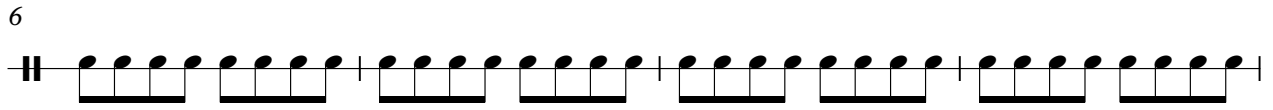
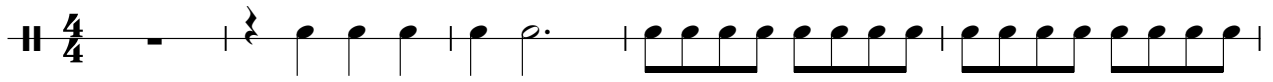

38

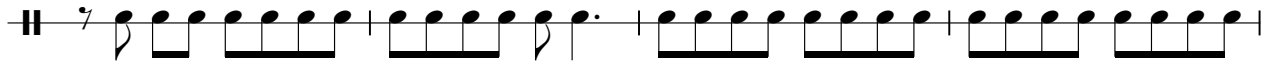

42

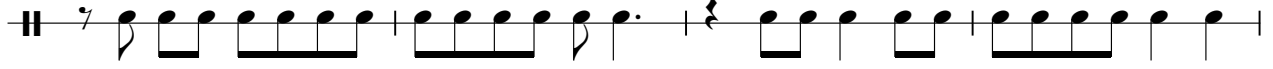

46

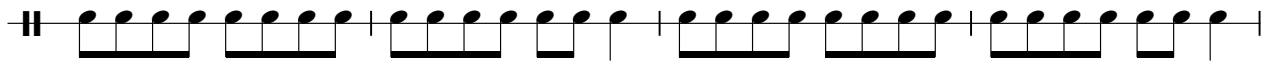

50

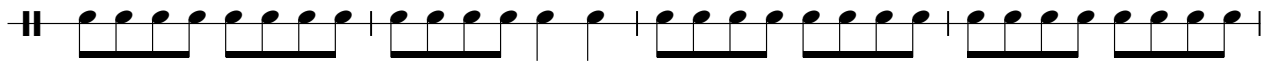

54

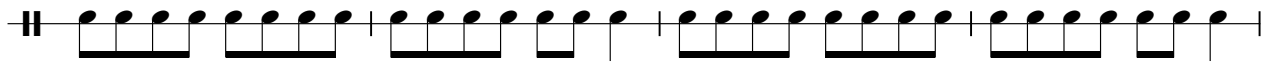

58

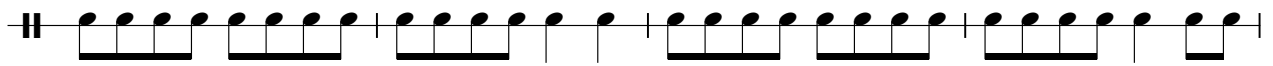

62

66

70

74

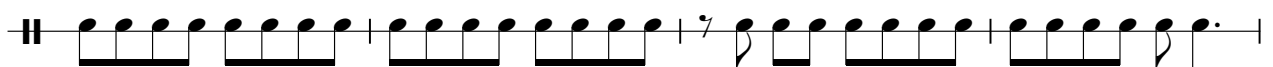

78

82

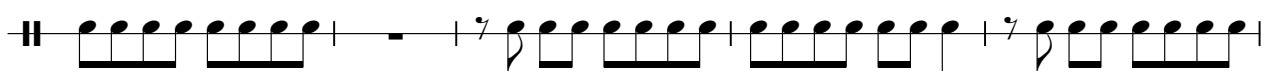

87

92

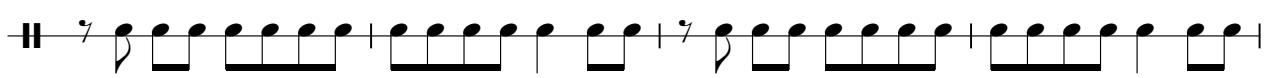

96

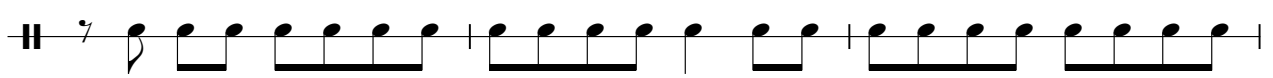

99

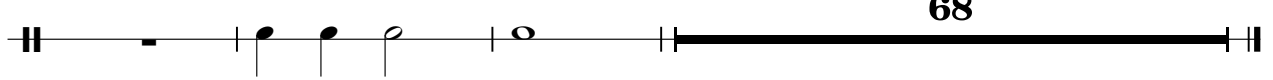

♩ = 126,000130

2 3

10 5

20 3

28 5

39 3

48 5

58

64 3 5

77

83 3 5

2

Midi C3, T2

95

101

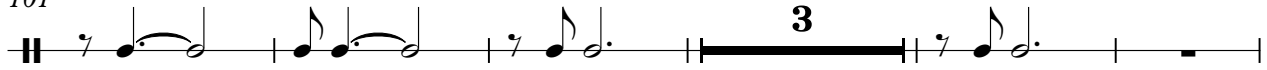

109

119

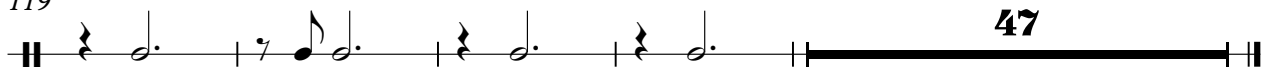

♩ = 126,000130

49 3

56

5

66

70 99

70

99

♩ = 126,000130

2

7

12

17

22

27

32

37

42

47

52

57

62

67

72

77

82

87

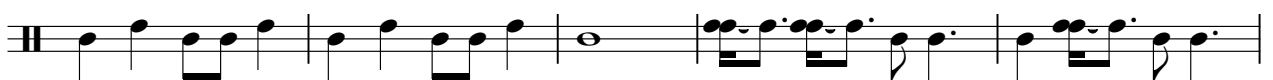

92

97

Midi C5, T4

Santana - Evil Ways

♩ = 126,000130

167

♩ = 126,000130

2

7

12

17

22

27

32

37

42

97

102

107

112

117

122

127

132

137

142

V.S.

147

152

157

162

166

♩ = 126,000130

47

50

54

77

81

85

133

137

20

3

6

6

3

2

Midi C14, T13

160

164

166

♩ = 126,000130

2

8

14

20

26

32

38

44

50

56

62

68

74

80

86

92

98

104

110

116

122

128

134

140

146

152

158

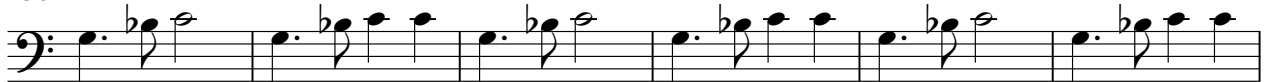

164

