

Santana - I love you more much more

0.0"
1.1,00
www.no-5.meu.zoznam.sk

♩ = 89,999954

Musical score for the first system of 'I love you more much more' by Santana. The score is in 4/4 time and features the following instruments: Percussion, two Jazz Guitars, Electric Guitar, Electric Bass, Percussive Organ, and two Tape Sampler Keyboard [Strings]. The Percussion part includes a drum set with a snare and cymbals. The Jazz Guitars play a complex, syncopated melody. The Electric Guitar plays a melodic line with a sharp sign. The Electric Bass plays a simple, rhythmic line. The Percussive Organ plays a chordal accompaniment. The Tape Sampler Keyboard [Strings] parts are currently silent.

Musical score for the second system of 'I love you more much more' by Santana. The score is in 4/4 time and features the following instruments: Perc. (Percussion), J. Gtr. (Jazz Guitar), E. Bass (Electric Bass), and Perc. Organ (Percussive Organ). The Perc. part includes a drum set with a snare and cymbals. The J. Gtr. parts play a complex, syncopated melody. The E. Bass plays a simple, rhythmic line. The Perc. Organ plays a chordal accompaniment.

7

Perc.

J. Gtr.

J. Gtr.

E. Bass

Perc. Organ

10

Perc.

J. Gtr.

J. Gtr.

E. Bass

Perc. Organ

Tape Smp. Str

Tape Smp. Str

13

Perc.

J. Gtr.

J. Gtr.

E. Bass

Perc. Organ

Tape Smp. Str

Tape Smp. Str

16

Perc.

J. Gtr.

J. Gtr.

E. Bass

Perc. Organ

Tape Smp. Str

Tape Smp. Str

19

Perc.

J. Gtr.

J. Gtr.

E. Bass

Perc. Organ

Tape Smp. Str

Tape Smp. Str

22

Perc.

J. Gtr.

J. Gtr.

E. Bass

Perc. Organ

Tape Smp. Str

Tape Smp. Str

25

Perc.

J. Gtr.

J. Gtr.

E. Gtr.

E. Bass

Perc. Organ

Tape Smp. Str

Tape Smp. Str

28

Perc.

J. Gtr.

J. Gtr.

E. Gtr.

E. Bass

Perc. Organ

Tape Smp. Str

Tape Smp. Str

31

Perc.

J. Gtr.

J. Gtr.

E. Gtr.

E. Bass

Perc. Organ

Tape Smp. Str

Tape Smp. Str

34

Perc.

J. Gtr.

J. Gtr.

E. Gtr.

E. Bass

Perc. Organ

Tape Smp. Str

Tape Smp. Str

37

Perc.

J. Gtr.

J. Gtr.

E. Gtr.

E. Bass

Perc. Organ

Tape Smp. Str

Tape Smp. Str

39

Perc.

J. Gtr.

J. Gtr.

E. Gtr.

E. Bass

Perc. Organ

Tape Smp. Str

Tape Smp. Str

42

Perc.

J. Gtr.

J. Gtr.

E. Bass

Perc. Organ

Tape Smp. Str

Tape Smp. Str

45

Perc.

J. Gtr.

J. Gtr.

E. Bass

Perc. Organ

Tape Smp. Str

Tape Smp. Str

48

Perc.

J. Gtr.

J. Gtr.

E. Gtr.

E. Bass

Perc. Organ

Tape Smp. Str

Tape Smp. Str

51

Perc.

J. Gtr.

J. Gtr.

E. Gtr.

E. Bass

Perc. Organ

Tape Smp. Str

Tape Smp. Str

54

Perc.

J. Gtr.

J. Gtr.

E. Gtr.

E. Bass

Perc. Organ

Tape Smp. Str

Tape Smp. Str

56

Perc.

J. Gtr.

J. Gtr.

E. Gtr.

E. Bass

Perc. Organ

Tape Smp. Str

Tape Smp. Str

59

Perc.

J. Gtr.

J. Gtr.

E. Gtr.

E. Bass

Perc. Organ

Tape Smp. Str

Tape Smp. Str

62

Perc.

J. Gtr.

J. Gtr.

E. Gtr.

E. Bass

Perc. Organ

Tape Smp. Str

Tape Smp. Str

64

Perc.

J. Gtr.

J. Gtr.

E. Gtr.

E. Bass

Perc. Organ

65

66

67

Perc.

J. Gtr.

J. Gtr.

E. Gtr.

E. Bass

Perc. Organ

68

Perc.

J. Gtr.

J. Gtr.

E. Gtr.

E. Bass

Perc. Organ

69

Perc.

J. Gtr.

J. Gtr.

E. Gtr.

E. Bass

Perc. Organ

70

Perc.

J. Gtr.

J. Gtr.

E. Gtr.

E. Bass

Perc. Organ

71

Perc.

J. Gtr.

J. Gtr.

E. Gtr.

E. Bass

Perc. Organ

72

Perc.

J. Gtr.

J. Gtr.

E. Gtr.

E. Bass

Perc. Organ

73

75

77

Perc.

J. Gtr.

J. Gtr.

E. Bass

Perc. Organ

79

Perc.

J. Gtr.

J. Gtr.

E. Bass

Perc. Organ

81

83

85

87

89

Perc.

J. Gtr.

J. Gtr.

E. Gtr.

E. Bass

Perc. Organ

Tape Smp. Str

Tape Smp. Str

91

$\text{♩} = 38,999989$

Perc.

J. Gtr.

J. Gtr.

E. Gtr.

E. Bass

Perc. Organ

Tape Smp. Str

Tape Smp. Str

$\text{♩} = 38,999989$

Santana - I love you more much more

Percussion

♩ = 89,999954

V.S.

Percussion

41

45

49

53

57

61

66

68

70

72

Percussion

♩ = 89,999954

5

8

12

15

19

22

26

29

32

V.S.

80

82

84

86

88

90

♩ = 89,999954

5

8

12

15

19

22

26

29

32

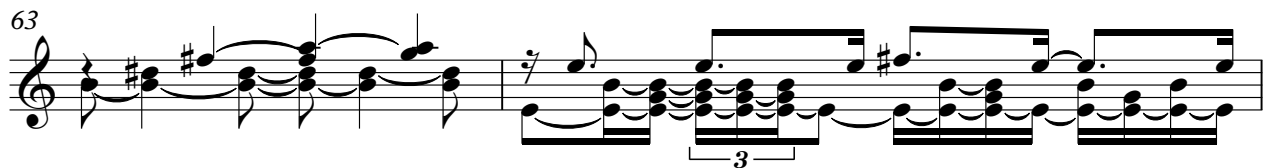

V.S.

79

81

83

85

87

89

91

♩ = 38,999989

Electric Guitar Santana - I love you more much more

♩ = 89,999954

21

25

31

36

40

52

56

62

71

74

12

2

Electric Guitar

88

♩ = 38,999989

Electric Bass Santana - I love you more much more

♩ = 89,999954

7

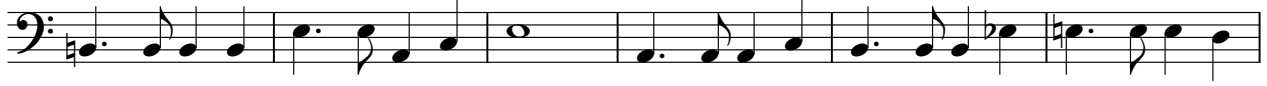

13

19

25

30

36

41

46

52

V.S.

57

62

68

72

75

78

81

84

87

90

♩ = 38,999989

Percussive Organ Santana - I love you more much more

♩ = 89,999954

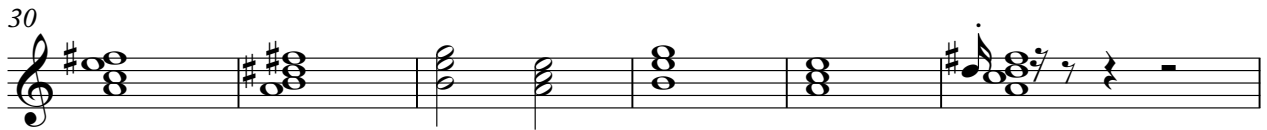
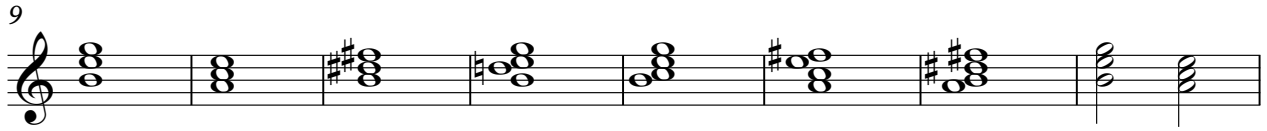
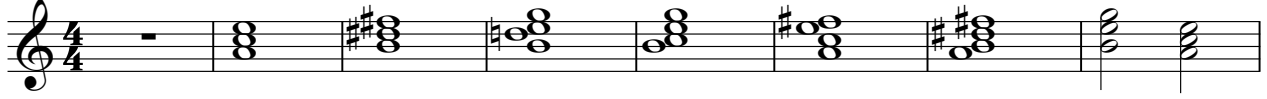

V.S.

Percussive Organ

54

60

69

77

85

89

♩ = 38,999989

Santana - I love you more much more
Tape Sampler Keyboard [Strings]

♩ = 89,999954

9

15

23

30

38

45

53

60

17

2

Tape Sampler Keyboard [Strings]

81

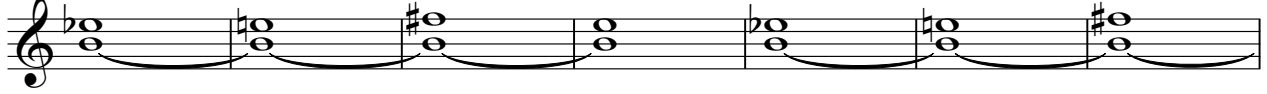

88

♪ = 38,999989

Santana - I love you more much more
Tape Sampler Keyboard [Strings]

♩ = 89,999954

9

15

23

30

38

45

53

60

17

82

88

♩ = 38,999989