

Santana - Samba Pa Ti

♩ = 85,000046

Drums

Congas

Lead

El Bass

Organ

♩ = 85,000046

Strings

5

Drums

Congas

Lead

El Bass

Organ

2

9

Drums

Congas

Lead

El Bass

Organ

13

Drums

Congas

Lead

El Bass

Organ

16

Drums

Congas

Lead

El Bass

Organ

20

Drums

Congas

Lead

El Bass

Organ

Strings

24

Drums

Congas

Lead

El Bass

Organ

Strings

27

Drums

Congas

Lead

El Bass

Organ

Strings

30

Drums

Congas

Lead

El Bass

Organ

Strings

33

Drums

Congas

Lead

El Bass

Organ

Strings

36

Drums

Congas

Lead

El Bass

Organ

Strings

39

Drums

Congas

Lead

El Bass

Organ

Strings

42

Drums

Congas

Lead

El Bass

Organ

Strings

45

Drums

Cabasa

Congas

Lead

El Bass

Organ

47

Drums

Cabasa

Congas

Lead

El Bass

Organ

49

Drums

Cabasa

Congas

Lead

El Bass

Organ

51

Drums

Cabasa

Congas

Lead

El Bass

Organ

53

Drums

Cabasa

Congas

Lead

El Bass

Organ

55

Drums

Cabasa

Congas

Lead

El Bass

Organ

57

Drums

Cabasa

Congas

Lead

El Bass

Organ

59

Drums

Cabasa

Congas

Lead

El Bass

Organ

61

Drums

Cabasa

Congas

Lead

El Bass

Organ

63

Drums

Cabasa

Congas

Lead

El Bass

Organ

65

Drums

Cabasa

Congas

Lead

El Bass

Organ

67

Drums

Cabasa

Congas

Lead

El Bass

Organ

69

Drums

Cabasa

Congas

Lead

El Bass

Organ

71

Drums

Cabasa

Congas

Lead

El Bass

Organ

73

Drums

Cabasa

Congas

Lead

El Bass

Organ

75

Drums

Cabasa

Congas

Lead

El Bass

Organ

77

Drums

Cabasa

Congas

Lead

El Bass

Organ

79

Drums

Cabasa

Congas

Lead

El Bass

Organ

81

Drums

Cabasa

Congas

Lead

El Bass

Organ

83

Drums

Cabasa

Congas

Lead

El Bass

Organ

85

87

Drums

Cabasa

Congas

Lead

El Bass

Organ

89

Drums

Cabasa

Congas

Lead

El Bass

Organ

91

93 ♪ = 67,000031

Drums

Santana - Samba Pa Ti

♩ = 85,000046

V.S.

Drums

Drums

V.S.

4

Drums

85

87

89

91

♩ = 85,000046

44

47

50

53

56

59

62

65

68

71

74

77

80

83

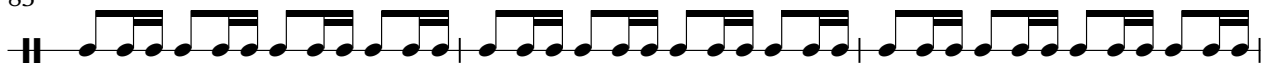

86

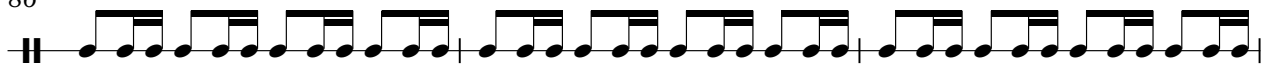

89

91

Congas

Santana - Samba Pa Ti

♩ = 85,000046

7

11

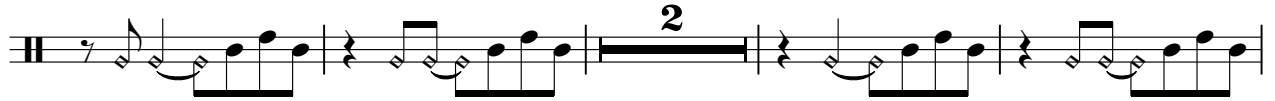

17

23

27

32

37

41

45

48

51

54

57

60

63

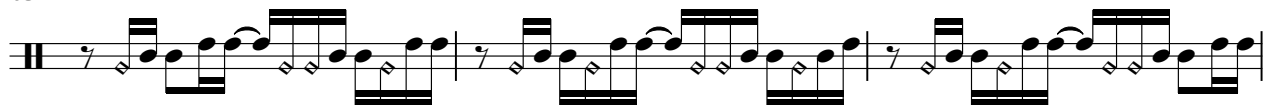

66

69

72

75

78

81

84

87

90

93 ♩ = 67,000031

Santana - Samba Pa Ti

Lead

♩ = 85,000046

6

10

14

18

23

27

31

35

40

V.S.

44

48

52

55

58

61

64

66

69

72

74

77

80

84

89

92

♩ = 67,000031

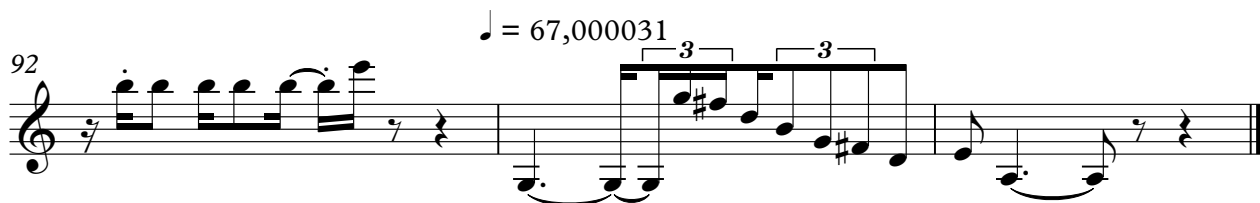

El Bass

Santana - Samba Pa Ti

♩ = 85,000046

2

11

20

29

38

45

48

51

54

57

V.S.

60

63

66

69

72

75

78

81

84

87

90

92

♩ = 67,000031

Santana - Samba Pa Ti

Organ

♩ = 85,000046

2

11

20

29

36

43

V.S.

51

58

65

72

79

86

90

♩ = 67,000031

Santana - Samba Pa Ti

Strings

♩ = 85,000046

19

25

33

41

48

♩ = 67,000031

2