

Santana - Shes Not There

♩ = 128,000000

Percussion

Electric Guitar

Electric Guitar

Electric Guitar

Electric Bass

Alto

Electric Piano

Rock Organ

FM Synth

♩ = 128,000000

6

Perc.

E. Bass

E. Piano

Organ

9

Perc. E. Bass A. E. Piano Organ

12

Perc. E. Bass A. E. Piano Organ

15

18

21

Perc.

E. Gtr.

E. Gtr.

E. Gtr.

E. Bass

A.

E. Piano

Organ

23 Perc. 6

E. Gtr.

E. Gtr.

E. Bass

A.

E. Piano

Organ

25

Perc.

E. Gtr.

E. Gtr.

E. Bass

A.

E. Piano

Organ

27 7

Perc.

E. Gtr.

E. Gtr.

E. Bass

A.

E. Piano

Organ

29

Perc.

E. Gtr.

E. Gtr.

E. Bass

A.

E. Piano

Organ

32

Perc.

E. Bass

E. Piano

Organ

36

39

45

48

Perc.

E. Gtr.

E. Gtr.

E. Bass

A.

E. Piano

Organ

50 Perc. 

E. Gtr. 

E. Gtr. 

E. Bass 

A. 

E. Piano 

Organ 

52

Perc.

E. Gtr.

E. Gtr.

E. Bass

A.

E. Piano

Organ

55

Perc.

E. Gtr.

E. Gtr.

E. Bass

A.

E. Piano

Organ

57

Perc.

E. Gtr.

E. Gtr.

E. Bass

A.

E. Piano

Organ

FM

59

Perc.

E. Gtr.

E. Bass

E. Piano

FM

61

Perc.

E. Gtr.

E. Bass

E. Piano

FM

63

Perc.

E. Gtr.

E. Bass

E. Piano

FM

65

Perc.

E. Gtr.

E. Gtr.

E. Bass

E. Piano

FM

66

Perc.

E. Gtr.

E. Gtr.

E. Gtr.

E. Bass

A.

E. Piano

Organ

FM

70

- Perc.**: Features a steady eighth-note pattern in the first measure, followed by a more complex rhythmic pattern of eighth and sixteenth notes in the second measure.
- E. Gtr.** (top): Plays a melodic line with eighth notes and rests in the first measure, then a series of eighth notes in the second measure.
- E. Gtr.** (bottom): Remains silent in the first measure, then plays a series of chords in the second measure.
- E. Bass**: Plays a simple eighth-note line in the first measure, then a more complex eighth-note line in the second measure.
- A.** (Accordion): Features a triplet of eighth notes in the first measure, followed by eighth notes and rests in the second measure.
- E. Piano**: Plays a melodic line in the first measure, then a series of chords in the second measure.
- Organ**: Plays a melodic line in the first measure, then a series of chords in the second measure.

74 6 23

Perc. 

E. Gtr. 

E. Gtr. 

E. Bass 

A. 

E. Piano 

Organ 

76

Perc.

E. Gtr.

E. Gtr.

E. Bass

A.

E. Piano

Organ

80

Perc.

E. Gtr.

E. Gtr.

E. Bass

A.

E. Piano

Organ

Santana - Shes Not There

Percussion

♩ = 128,000000

6

10

14

18

21

24

27

31

35

V.S.

Percussion

39

43

47

50

53

56

59

63

66

69

72

74

76

79

Electric Guitar

Santana - Shes Not There

♩ = 128,000000

18 2

23

28 12

44

48

52

58

62

66

71

V.S.

76

♩ = 128,000000

21

24

28 18

49

52

56 7

66 6

74

78

Santana - Shes Not There

Alto

♩ = 128,000000

9 3 3

16 2 3

22

27

30 7 3

43 2 3

49

54

57 10 2

71 3

75

78

Santana - Shes Not There

Electric Piano

♩ = 128,000000

3

7

11

15

18

21

3

3

V.S.

23

26

29

33

37

41

45

48

50

53

56

58

60

62

64

66

68

71

74

77

80

Rock Organ

Santana - Shes Not There

♩ = 128,000000

7

11

15

19

23

26

30

5

36

Rock Organ

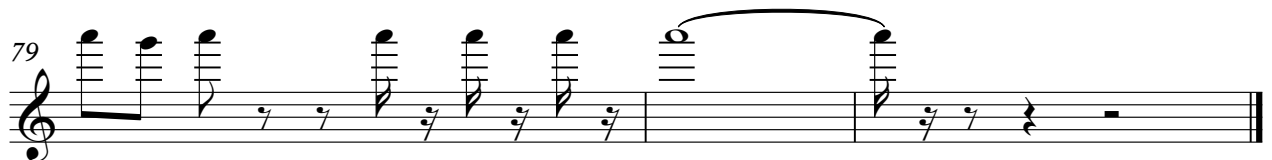

♩ = 128,000000

56

59

61

63

65

15

15