

Santana - Why dont you and i

♩ = 82,999947

The bottom section includes:

A tempo marking of ♩ = 82,999947 is repeated below the Lead 8 staff.

4

Bar. Tpt.

Perc.

J. Gtr.

E. Gtr.

E. Bass

Syn. Str.

Orch. Hit

Lead 1

5

Bar. Tpt.

Perc.

J. Gtr.

E. Gtr.

E. Bass

Syn. Str.

Orch. Hit

6

Bar. Tpt.

Perc.

J. Gtr.

E. Gtr.

E. Bass

Organ

Syn. Str.

Orch. Hit

Lead 1

5 0 1 5 1 0 0

T A B 4 4 5 5

3

3

b

3

#

7

Bar. Tpt.

Perc.

J. Gtr.

E. Gtr.

E. Bass

Organ

Syn. Str.

Orch. Hit

8

Bar. Tpt.

Perc.

J. Gtr.

E. Gtr.

E. Bass

Organ

Syn. Str.

Orch. Hit

Tel.

9

Perc.

E. Gtr.

E. Gtr.

E. Bass

Lead 8

10

Perc.

E. Gtr.

E. Gtr.

E. Bass

Lead 8

11

Perc.

E. Gtr.

E. Gtr.

E. Bass

Lead 8

12

Perc.

E. Gtr.

E. Gtr.

E. Bass

Lead 8

13

Perc.

J. Gtr.

E. Gtr.

E. Bass

Organ

Lead 8

Tablature for J. Gtr. (Telecaster):
T: 0 3 0 0
A: 1 3 1 3 3 3 3 3
B: 1 1 1 3 3 3 3 3

14

Perc.

J. Gtr.

E. Gtr.

E. Gtr.

E. Bass

Organ

Lead 8

Tablature for J. Gtr. (Telecaster):
T: 3 0 0 1 1
A: 1 6 6 6 1 1
B: 6 6 6 1 1

15

Perc.

J. Gtr.

E. Gtr.

E. Bass

Organ

Lead 8

16 Perc.

J. Gtr.

E. Gtr.

E. Gtr.

E. Bass

Organ

Lead 8

17

The musical score consists of the following parts:

- Bar. Tpt.**: Baritone Trumpet part, starting with a treble clef and a key signature of two flats.
- Perc.**: Percussion part with a drum set notation, including snare, hi-hat, and kick drum patterns.
- J. Gtr.**: J. Gtr. part with a guitar tablature for strings T, A, and B.
- E. Gtr.**: Two Electric Guitars parts, one with sustained chords and the other with a melodic line.
- E. Bass**: Electric Bass part with a melodic line in the bass clef.
- Organ**: Organ part with a treble clef and a key signature of two flats.
- Syn. Str.**: Synthesizer part, starting with a treble clef and a key signature of two flats.
- Orch. Hit**: Orchestral Hits part, starting with a treble clef and a key signature of two flats.
- Lead 8**: Lead 8 part with a treble clef and a key signature of two flats.

18

Bar. Tpt.

Perc.

J. Gtr.

E. Gtr.

E. Gtr.

E. Bass

Organ

Syn. Str.

Orch. Hit

Lead 8

19

Bar. Tpt.

Perc.

J. Gtr.

E. Gtr.

E. Gtr.

E. Bass

Organ

Syn. Str.

Orch. Hit

Lead 8

Detailed description of the musical score: The score is for measures 19-22. The Baritone Trumpet (Bar. Tpt.) part consists of a sustained chord of G2, Bb2, and D3. The Percussion (Perc.) part features a complex rhythmic pattern with eighth and sixteenth notes, accented with 'x' marks. The Jazz Guitar (J. Gtr.) part is a guitar tab with fret numbers: T (Tuning), A (0, 3, 0, 3, 0, 3, 1, 3, 1), and B (3, 3, 3, 3, 3, 3, 3, 3). The Electric Guitar (E. Gtr.) has two staves; the first has sustained chords and a slash, while the second has a melodic line with a flat. The Electric Bass (E. Bass) has a melodic line with a flat. The Organ, Synthesizer String (Syn. Str.), and Orchestral Hit (Orch. Hit) parts consist of sustained chords. The Lead 8 part has a melodic line with a flat.

20

Bar. Tpt.

Perc.

J. Gtr.

E. Gtr.

E. Gtr.

E. Bass

Organ

Syn. Str.

Orch. Hit

Lead 8

Detailed description of the musical score: The score is for a band and begins at measure 20. The key signature consists of two flats (Bb and Eb). The Baritone Trumpet (Bar. Tpt.) part is mostly silent, with a few notes in the first measure. The Percussion (Perc.) part features a complex rhythmic pattern with various drum sounds. The Jazz Guitar (J. Gtr.) part is shown as a guitar tab with fret numbers (0, 1) and string numbers (T, A, B). The Electric Guitar (E. Gtr.) has two staves; the top staff shows sustained chords and the bottom staff shows a melodic line. The Electric Bass (E. Bass) part has a melodic line in the bass register. The Organ, Synthesizer Strings (Syn. Str.), and Orchestral Hit (Orch. Hit) parts are mostly silent. The Lead 8 part features a melodic line in the treble register.

21

Perc.

Alto Glock.

J. Gtr.

T	0	0	0	0	0	3	3	3	3	3
A	1	1	1	1	1	3	3	3	3	3
B	1	1	1	1	1	3	3	3	3	3

E. Gtr.

E. Gtr.

T										
A	3	3				3	3			
B	1	1				1	1			

E. Bass

Organ

Syn. Voice

Syn. Str.

Lead 8

22

Perc.

Alto Glock.

J. Gtr.

T	1	1	1	1	1	1	1	1	1	1
A	0	0	0	0	0	0	0	0	0	0
B	1	1	1	1	1	1	1	1	1	1

E. Gtr.

E. Gtr.

E. Bass

Organ

Syn. Voice

Syn. Str.

Lead 8

23

Perc.

Alto Glock.

J. Gtr.

T	0	0	0	0	0	3	3	.	3	.
A	1	1	1	1	1	2	2	3	2	2
B	1	1	1	1	1	3	3	3	3	3

E. Gtr.

E. Gtr.

E. Gtr.

T						3	3
A	3	3				3	3
B	1	1				1	1

E. Bass

Organ

Syn. Voice

Syn. Str.

Lead 8

24

Perc.

Alto Glock.

J. Gtr.

E. Gtr.

E. Gtr.

E. Gtr.

E. Bass

Organ

Syn. Voice

Syn. Str.

Lead 8

25

Perc.

Alto Glock.

J. Gtr.

T	0	0	0	0	0	3	3	3	3	3
A	1	1	1	1	1	2	2	2	2	2
B	1	1	1	1	1	3	3	3	3	3

E. Gtr.

E. Gtr.

T						3	3		
A	3	3				3	3		
B	1	1				1	1		

E. Bass

Organ

Syn. Voice

Syn. Str.

Lead 8

26

Perc.

Alto Glock.

J. Gtr.

E. Gtr.

E. Gtr.

E. Gtr.

E. Bass

Organ

Syn. Voice

Syn. Str.

Lead 8

27

Perc.

Alto Glock.

J. Gtr.

T	0	0	0	0	0	3	3	.	3	.
A	1	1	1	1	1	3	3	3	3	3
B	1	1	1	1	1	3	3	3	3	3

E. Gtr.

E. Gtr.

E. Gtr.

T						3	3
A	3	3				3	3
B	1	1				3	3

E. Bass

Organ

Syn. Voice

Syn. Str.

Lead 8

28

Perc.

Alto Glock.

J. Gtr.

E. Gtr.

E. Gtr.

E. Bass

Organ

Syn. Voice

Syn. Str.

Lead 8

TAB for J. Gtr.:

1	1	1	1	1	1	1	1	1	1	1	1
0	0	0	0	0	0	0	0	0	0	0	0
1	1	1	1	1	1	1	1	1	1	1	1

29

Bar. Tpt.

Perc.

J. Gtr.

E. Gtr.

E. Bass

Syn. Str.

Orch. Hit

- J. Gtr.:** Tablature for Tenor and Bass strings. Tenor string notes: 5, 0, 1, 5, 1, 0, 0. Bass string notes: 4, 5, 4, 5.

30

Bar. Tpt.

Perc.

J. Gtr.

E. Gtr.

E. Bass

Syn. Str.

Orch. Hit

Lead 1

31

Bar. Tpt.

Perc.

J. Gtr.

E. Gtr.

E. Bass

Syn. Str.

Orch. Hit

32

Bar. Tpt.

Perc.

J. Gtr.

E. Gtr.

E. Bass

Organ

Syn. Str.

Orch. Hit

Lead 1

33

Bar. Tpt.

Perc.

J. Gtr.

E. Gtr.

E. Bass

Organ

Syn. Str.

Orch. Hit

Measure	T	A	B
33	1	0	1
34	1	0	1
35	1	0	1
36	1	0	1

34

Bar. Tpt.

Perc.

J. Gtr.

E. Gtr.

E. Bass

Organ

Syn. Str.

Orch. Hit

Tel.

35

Perc.

J. Gtr.

E. Gtr.

E. Bass

Organ

Syn. Str.

Lead 8

36

Perc.

J. Gtr.

E. Gtr.

E. Bass

Organ

Syn. Str.

Lead 8

37

Perc.

J. Gtr.

E. Gtr.

E. Bass

Syn. Str.

Lead 8

38

Perc.

J. Gtr.

E. Gtr.

E. Gtr.

E. Bass

Syn. Str.

Lead 8

39

Perc.

Alto Glock.

J. Gtr.

E. Gtr.

E. Gtr.

E. Gtr.

E. Bass

Organ

Syn. Voice

Syn. Str.

Lead 8

40

Perc.

Alto Glock.

J. Gtr.

E. Gtr.

E. Gtr.

E. Gtr.

E. Bass

Organ

Syn. Voice

Syn. Str.

Lead 8

41

Perc.

Alto Glock.

J. Gtr.

E. Gtr.

E. Gtr.

E. Bass

Organ

Syn. Voice

Syn. Str.

Lead 8

42

Perc.

Alto Glock.

J. Gtr.

E. Gtr.

E. Gtr.

E. Gtr.

E. Bass

Organ

Syn. Voice

Syn. Str.

Lead 8

43

Bar. Tpt.

Perc.

Alto Glock.

J. Gtr.

T													
A	0	3	3	1	3	1	1	5	5	5			
B	3	3		3	3	3	3	5	6	6	5		

E. Gtr.

E. Gtr.

E. Bass

Organ

Syn. Voice

Syn. Str.

Orch. Hit

Lead 8

44

Bar. Tpt.

Perc.

Alto Glock.

J. Gtr.

E. Gtr.

E. Gtr.

E. Bass

Organ

Syn. Voice

Syn. Str.

Orch. Hit

Lead 8

45

Bar. Tpt.

Perc.

Alto Glock.

J. Gtr.

E. Gtr.

E. Gtr.

E. Bass

Organ

Syn. Voice

Syn. Str.

Orch. Hit

Lead 8

- Bar. Tpt.:** Sustained chord in the key of B-flat major.
- Perc.:** Complex rhythmic pattern with various drum sounds.
- J. Gtr.:** Tablature for a 6-string guitar with fret numbers and string indicators (T, A, B).
- Organ:** Sustained chord in the key of B-flat major.
- Syn. Str.:** Sustained chord in the key of B-flat major.
- Orch. Hit:** Sustained chord in the key of B-flat major.

46

Bar. Tpt.

Perc.

Alto Glock.

J. Gtr.

E. Gtr.

E. Gtr.

E. Bass

Organ

Syn. Voice

Syn. Str.

Orch. Hit

Lead 8

T
A
B

1 0 1 1 0 0

47

Perc.

Alto Glock.

J. Gtr.

T	0	0	0	0	0	3	3	3	3	3
A	1	1	1	1	1	3	3	3	3	3
B	1	1	1	1	1	3	3	3	3	3

E. Gtr.

T										
A	3	3				3	3			
B	1	1				1	1			

E. Bass

Organ

Syn. Voice

Syn. Str.

Lead 8

48

Perc.

Alto Glock.

J. Gtr.

T	1	1	1	1	1	1	1	1	1	1
A	0	0	0	0	0	0	0	0	0	0
B	1	1	1	1	1	1	1	1	1	1

E. Gtr.

E. Gtr.

T										
A	6									
B	6									

E. Bass

Organ

Syn. Voice

Syn. Str.

Lead 8

49

Perc.

Alto Glock.

J. Gtr.

T	0	0	0	0	0	3	3	.	3	.
A	1	1	1	1	1	2	2	2	2	2
B	1	1	1	1	1	3	3	3	3	3

E. Gtr.

E. Gtr.

E. Gtr.

T						3	3
A	3	3				3	3
B	1	1				1	1

E. Bass

Organ

Syn. Voice

Syn. Str.

Lead 8

50

Perc.

Alto Glock.

J. Gtr.

T	1	1	1	1	1	1	1	1	1	1
A	0	0	0	0	0	0	0	0	0	0
B	1	1	1	1	1	1	1	1	1	1

E. Gtr.

E. Gtr.

T										
A	6								1	
B	6								3	

E. Bass

Organ

Syn. Voice

Syn. Str.

Lead 8

51

Perc.

Alto Glock.

J. Gtr.

T	0	0	0	0	0	3	3	3	3	3
A	1	1	1	1	1	2	2	2	2	2
B	1	1	1	1	1	3	3	3	3	3

E. Gtr.

E. Gtr.

T						3	3		
A	3	3				3	3		
B	1	1				1	1		

E. Bass

Organ

Syn. Voice

Syn. Str.

Lead 8

52

Perc.

Alto Glock.

J. Gtr.

T	1	1	1	1	1	1	1	1	1	1
A	0	0	0	0	0	0	0	0	0	0
B	1	1	1	1	1	1	1	1	1	1

E. Gtr.

E. Gtr.

T								3	1
A								5	3
B	6	6							

E. Bass

Organ

Syn. Voice

Syn. Str.

Lead 8

53

Perc.

Alto Glock.

J. Gtr.

T	0	0	0	0	0	3	3	.	3	.
A	3	3	3	3	3	3	3	3	3	3
B	1	1	1	1	1	3	3	3	3	3

E. Gtr.

E. Gtr.

E. Gtr.

T						3	3
A	3	3				3	3
B	1	1				3	3

E. Bass

Organ

Syn. Voice

Syn. Str.

Lead 8

54

Perc.

Alto Glock.

J. Gtr.

T	1		1	1	1	1	1	1	1	1
A	0		0	0	0	0	0	0	0	0
B	1		1	1	1	1	1	1	1	1

E. Gtr.

E. Gtr.

T										
A										
B	6									
	6									
	6									

E. Bass

Organ

Syn. Voice

Syn. Str.

Lead 8

55

Bar. Tpt.

Perc.

Alto Glock.

J. Gtr.

T				1	1			1	
A	0	3	0	0	3	0	3	3	0
B	3	3	3	3			3	3	

E. Gtr.

E. Bass

Organ

Syn. Voice

Syn. Str.

Orch. Hit

Lead 8

56

Bar. Tpt.

Perc.

Alto Glock.

J. Gtr.

T	1	1	1	1	1	1	1	5	5	5	5	5
A	3	0	0	1	1	1	0	3	6	6	3	3
B	1	1	1	1	1	1	1	5	6	6	6	5

E. Gtr.

E. Bass

Organ

Syn. Voice

Syn. Str.

Orch. Hit

Lead 8

57

Bar. Tpt.

Perc.

Alto Glock.

J. Gtr.

E. Gtr.

E. Bass

Organ

Syn. Voice

Syn. Str.

Orch. Hit

Lead 8

58

Bar. Tpt.

Perc.

Alto Glock.

J. Gtr.

E. Gtr.

E. Bass

Organ

Syn. Voice

Syn. Str.

Orch. Hit

Lead 8

T	1	1	1	1	1	5	5	5	5	5
A	3	0	0	1	1	0	6	6	6	6
B	1	1	1	1	1	1	5	6	6	6

60

Bar. Tpt.

Perc.

J. Gtr.

T	0	0	0	0	0	3	3	.	3	.
A	1	1	1	1	1	3	3	3	3	3
B	1	1	1	1	1	3	3	3	3	3

E. Gtr.

E. Gtr.

T										
A	3	3				3	3			
B	1	1				1	1			

E. Bass

Organ

Syn. Str.

Orch. Hit

61

Perc.

J. Gtr.

E. Gtr.

E. Gtr.

E. Bass

Organ

Syn. Str.

1 1 1 1 1 1 1 1 1

0 0 0 0 0 0 0 0 0

1 1 1 1 1 1 1 1 1

T
A
B

6
6
6

62 Perc.

J. Gtr.

T	0	0	0	0	0	3	3	.	3	.
A	3	3	3	3	3	3	3	3	3	3
B	1	1	1	1	1	3	3	3	3	3

E. Gtr.

E. Gtr.

E. Gtr.

T										
A	3	3				3	3			
B	1	1				3	3			

E. Bass

Organ

Syn. Str.

63

Perc.

J. Gtr.

E. Gtr.

E. Gtr.

E. Gtr.

E. Bass

Organ

Syn. Str.

64

Perc.

J. Gtr.

T	0	0	0	0	0	3	3	.	3	.
A	1	1	1	1	1	3	3	3	3	3
B	1	1	1	1	1	3	3	3	3	3

E. Gtr.

E. Gtr.

E. Gtr.

T										
A	3	3				3	3			
B	1	1				3	3			1

E. Bass

Organ

Syn. Str.

65

Perc.

J. Gtr.

E. Gtr.

E. Gtr.

E. Gtr.

E. Bass

Organ

Syn. Str.

1 1 1 1 1 1 1 1 1 1 1 1 1 1 1 1 1 1

0 0 0 0 0 0 0 0 0 0 0 0 0 0 0 0 0 0

1 1 1 1 1 1 1 1 1 1 1 1 1 1 1 1 1 1

T
A
B

6 6 6 3 1

5 3

66

Perc.

J. Gtr.

T	0	0	0	0	0	3	3	.	3	.
A	1	1	1	1	1	3	3	3	3	3
B	1	1	1	1	1	3	3	3	3	3

E. Gtr.

E. Gtr.

E. Gtr.

T										
A	3	3				3	3			
B	1	1				3	3			1

E. Bass

Organ

Syn. Str.

67

Perc.

J. Gtr.

E. Gtr.

E. Gtr.

E. Gtr.

E. Bass

Organ

Syn. Str.

68

J. Gtr.

E. Gtr.

E. Bass

Syn. Str.

Lead 8

70

Bar. Tpt.

J. Gtr.

E. Gtr.

E. Bass

Syn. Str.

Orch. Hit

Lead 8

String	1	2	3	4	5	6	7	8	9	10
T				1	1	1		1		1
A	0	3		0	3	3		0		3
B	3	3	3	3	3	3		3		3

71

Bar. Tpt.

Perc.

J. Gtr.

E. Gtr.

E. Bass

Syn. Str.

Orch. Hit

Lead 8

72

Perc.

Alto Glock.

J. Gtr.

T	0	0	0	0	0	3	3	3	3	3
A	1	1	1	1	1	3	3	3	3	3
B	1	1	1	1	1	3	3	3	3	3

E. Gtr.

T										
A	3	3				3	3			
B	1	1				1	1			

E. Bass

Organ

Syn. Voice

Syn. Str.

Lead 8

73

Perc.

Alto Glock.

J. Gtr.

T	1	1	1	1	1	1	1	1	1	1
A	0	0	0	0	0	0	0	0	0	0
B	1	1	1	1	1	1	1	1	1	1

E. Gtr.

E. Gtr.

E. Bass

Organ

Syn. Voice

Syn. Str.

Lead 8

74

Perc.

Alto Glock.

J. Gtr.

T	0	0	0	0	0	3	3	.	3	.
A	1	1	1	1	1	2	2	2	2	2
B	1	1	1	1	1	3	3	3	3	3

E. Gtr.

E. Gtr.

E. Gtr.

T						3	3
A	3	3				3	3
B	1	1				1	1

E. Bass

Organ

Syn. Voice

Syn. Str.

Lead 8

75

Perc.

Alto Glock.

J. Gtr.

T	1	1	1	1	1	1	1	1	1	1
A	0	0	0	0	0	0	0	0	0	0
B	1	1	1	1	1	1	1	1	1	1

E. Gtr.

E. Gtr.

E. Gtr.

T										
A	6								1	
B	6								3	

E. Bass

Organ

Syn. Voice

Syn. Str.

Lead 8

76

Perc.

Alto Glock.

J. Gtr.

T	0	0	0	0	0	3	3	3	3	3
A	1	1	1	1	1	2	2	2	2	2
B	1	1	1	1	1	3	3	3	3	3

E. Gtr.

E. Gtr.

T						3	3		
A	3	3				3	3		
B	1	1				1	1		

E. Bass

Organ

Syn. Voice

Syn. Str.

Lead 8

77

Perc.

Alto Glock.

J. Gtr.

T	1	1	1	1	1	1	1	1	1	1
A	0	0	0	0	0	0	0	0	0	0
B	1	1	1	1	1	1	1	1	1	1

E. Gtr.

E. Gtr.

T								3	1
A								5	3
B	6	6							

E. Bass

Organ

Syn. Voice

Syn. Str.

Lead 8

78

Perc.

Alto Glock.

J. Gtr.

T	0	0	0	0	0	3	3	.	3	.
A	3	3	3	3	3	3	3	3	3	3
B	1	1	1	1	1	3	3	3	3	3

E. Gtr.

E. Gtr.

E. Gtr.

T						3	3
A	3	3				3	3
B	1	1				3	3

E. Bass

Organ

Syn. Voice

Syn. Str.

Lead 8

79

Perc.

Alto Glock.

J. Gtr.

T	1		1	1	1	1	1	1	1	1
A	0		0	0	0	0	0	0	0	0
B	1		1	1	1	1	1	1	1	1

E. Gtr.

E. Gtr.

E. Bass

Organ

Syn. Voice

Syn. Str.

Lead 8

80

Perc.

J. Gtr.

T	0	0	0	0	0	3	3	.	3	.
A	1	1	1	1	1	3	3	3	3	3
B	1	1	1	1	1	3	3	3	3	3

E. Gtr.

E. Gtr.

E. Gtr.

T										
A	3	3				3	3			
B	1	1				3	3			

E. Bass

Organ

Syn. Str.

81

Perc.

J. Gtr.

T	1	1	1	1	1	1	1	1	1
A	0	0	0	0	0	0	0	0	0
B	1	1	1	1	1	1	1	1	1

E. Gtr.

E. Gtr.

E. Gtr.

T									
A									
B	6	6	6	6	6	6	6	6	6

E. Bass

Organ

Syn. Str.

82

Perc.

J. Gtr.

T	0	0	0	0	0	3	3	.	3	.
A	1	1	1	1	1	3	3	3	3	3
B	1	1	1	1	1	3	3	3	3	3

E. Gtr.

E. Gtr.

E. Gtr.

T										
A	3	3				3	3			
B	1	1				3	3			

E. Bass

Organ

Syn. Str.

83

Perc.

J. Gtr.

E. Gtr.

E. Gtr.

E. Gtr.

E. Bass

Organ

Syn. Str.

- Perc.**: Features a complex rhythmic pattern with various note values and rests, including a triplet of eighth notes in the final measure.
- J. Gtr.**: Provides a steady accompaniment using a 1-0-1 fingering pattern across the strings.
- E. Gtr. (top)**: Plays a chord in the key of B-flat major (B-flat, D-flat, F, A-flat) with a fermata.
- E. Gtr. (middle)**: Features a melodic line with eighth notes and a fermata at the end.
- E. Gtr. (bottom)**: Shows guitar chord diagrams for the B-flat major chord (6 6 6) and a 1-3 fingering.
- E. Bass**: Plays a bass line with eighth notes and a triplet of eighth notes.
- Organ**: Plays a chord in the key of B-flat major (B-flat, D-flat, F, A-flat).
- Syn. Str.**: Plays a chord in the key of B-flat major (B-flat, D-flat, F, A-flat).

84

Perc.

J. Gtr.

T	0	0	0	0	0	3	3	.	3	.
A	1	1	1	1	1	3	3	3	3	3
B	1	1	1	1	1	3	3	3	3	3

E. Gtr.

E. Gtr.

E. Gtr.

T										
A	3	3				3	3			
B	1	1				3	3			

E. Bass

Organ

Syn. Str.

85

Perc.

J. Gtr.

T	1	1	1	1	1	1	1	1	1
A	0	0	0	0	0	0	0	0	0
B	1	1	1	1	1	1	1	1	1

E. Gtr.

E. Gtr.

E. Gtr.

T									
A							3	1	
B	6						5	3	
	6								

E. Bass

Organ

Syn. Str.

86

Perc.

J. Gtr.

E. Gtr.

E. Gtr.

E. Gtr.

E. Bass

Organ

Syn. Str.

String	1	2	3	4	5	6	7	8	9	10
T	0	0	0	0	0	3	3	.	3	.
A	3	3	3	3	3	2	2	2	2	2
B	1	1	1	1	1	3	3	3	3	3

87

Perc.

J. Gtr.

E. Gtr.

E. Gtr.

E. Gtr.

E. Bass

Organ

Syn. Str.

Lead 8

88

Perc.

Alto Glock.

J. Gtr.

T	0	0	0	0	0	3	3	3	3	3
A	1	1	1	1	1	3	3	3	3	3
B	1	1	1	1	1	3	3	3	3	3

E. Gtr.

E. Gtr.

T										
A	3	3				3	3			
B	1	1				1	1			

E. Bass

Organ

Syn. Voice

Syn. Str.

Lead 8

89

Perc.

Alto Glock.

J. Gtr.

T	1	1	1	1	1	1	1	1	1	1
A	0	0	0	0	0	0	0	0	0	0
B	1	1	1	1	1	1	1	1	1	1

E. Gtr.

E. Gtr.

E. Bass

Organ

Syn. Voice

Syn. Str.

Lead 8

90

Perc.

Alto Glock.

J. Gtr.

T	0	0	0	0	0	3	3	.	3	.
A	1	1	1	1	1	2	2	3	2	2
B	1	1	1	1	1	3	3	3	3	3

E. Gtr.

E. Gtr.

T						3	3
A	3	3				3	3
B	1	1				1	1

E. Bass

Organ

Syn. Voice

Syn. Str.

Lead 8

91

Perc.

Alto Glock.

J. Gtr.

T	1	1	1	1	1	1	1	1	1	1
A	0	0	0	0	0	0	0	0	0	0
B	1	1	1	1	1	1	1	1	1	1

E. Gtr.

E. Gtr.

E. Gtr.

T										
A	6								1	
B	6								3	

E. Bass

Organ

Syn. Voice

Syn. Str.

Lead 8

92

Perc.

Alto Glock.

J. Gtr.

T	0	0	0	0	0	3	3	3	3	3
A	1	1	1	1	1	2	2	2	2	2
B	1	1	1	1	1	3	3	3	3	3

E. Gtr.

E. Gtr.

T						3	3
A	3	3				3	3
B	1	1				1	1

E. Bass

Organ

Syn. Voice

Syn. Str.

Lead 8

93

Perc.

Alto Glock.

J. Gtr.

T	1	1	1	1	1	1	1	1	1	1
A	0	0	0	0	0	0	0	0	0	0
B	1	1	1	1	1	1	1	1	1	1

E. Gtr.

E. Gtr.

E. Gtr.

T										
A	6							3	1	
B	6							5	3	

E. Bass

Organ

Syn. Voice

Syn. Str.

Lead 8

94

Perc.

Alto Glock.

J. Gtr.

T	0	0	0	0	0	3	3	.	3	.
A	3	3	3	3	3	3	3	3	3	3
B	1	1	1	1	1	3	3	3	3	3

E. Gtr.

E. Gtr.

E. Gtr.

T						3	3
A	3	3				3	3
B	1	1				3	3

E. Bass

Organ

Syn. Voice

Syn. Str.

Lead 8

95

Perc.

Alto Glock.

J. Gtr.

T	1	1	1 1	1 1	1 1	1	1 1	0	0
A	0	0	0 0	0 0	0 0	0	0 0	1	1
B	1	1	1 1	1 1	1 1	1	1 1	3	3

E. Gtr.

E. Gtr.

T								3	3
A								1	1
B	6								

E. Bass

Organ

Syn. Voice

Syn. Str.

Lead 8

Baroque Trumpet

Santana - Why dont you and i

♩ = 82,999947

2

9

8

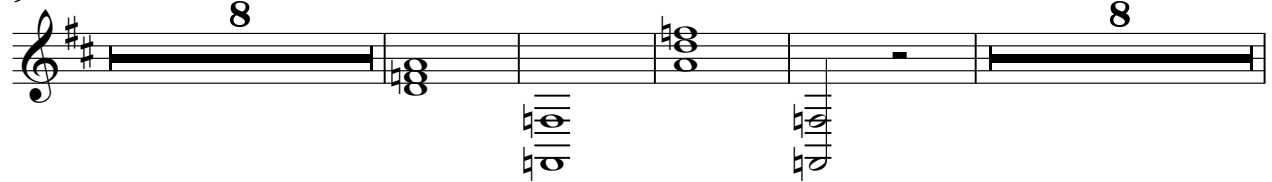

29

35

8

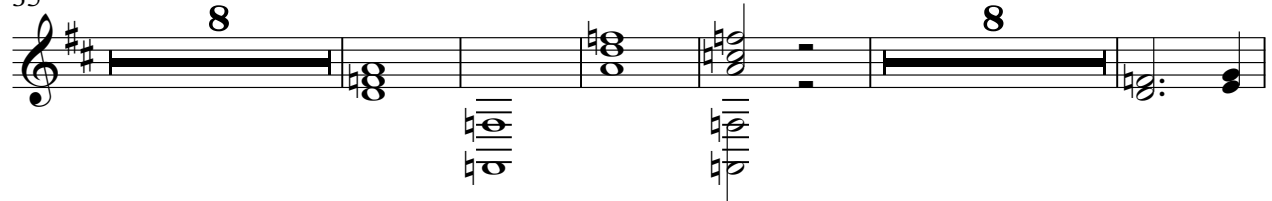

56

10

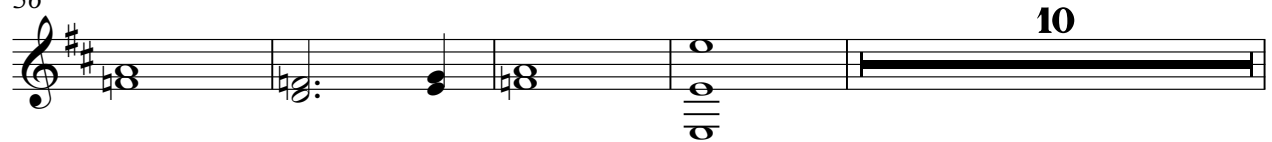

70

25

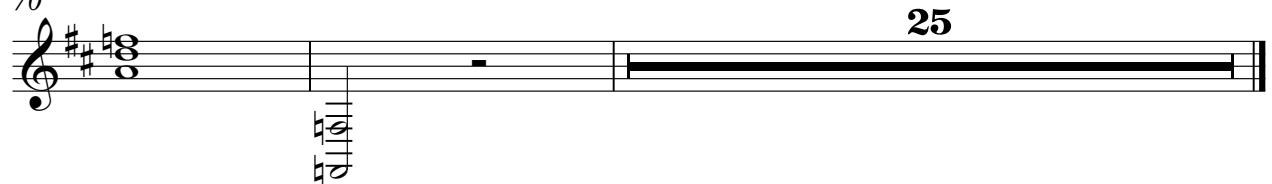

Santana - Why dont you and i

Percussion

♩ = 82,999947

V.S.

Percussion

Percussion

42

44

46

48

50

52

54

56

58

60

6

3

V.S.

Percussion

85

87

89

91

93

95

Alto Glockenspiel

Santana - Why dont you and i

♩ = 82,999947

20

23

27 **10**

40

44

47

51

55

57 **13**

72

76

80

91

94

Santana - Why dont you and i

Jazz Guitar

♩ = 82,999947

2

D	5	0	5	0	0	5	0	5	0	0	5	0	5	0	0
T		1	1	0	0		1	1	0	0		1	1	0	0
A	[Barred]														
B				4	4			4	4			4	4		
D				5	5			5	5			5	5		

6

T	5	0	1	5	0	0	0	0	0	1	1	1	1	1	1
A							1	0	0	0	0	0	0	0	0
B				4	4		1	1	1	1	1	1	5	0	4
				5	5								6	5	4
														5	5

4

13

T	0	0	3	0	0	3	0	0	1	1	0	0	3	0	0
A			3	3	3	3	5	3	1	6	0	0	1	1	1
B	1	1	1	3	3	3	3	3	6	6	6	1	1	1	1
				3	3	3							3	3	3

16

T	3	0	0	1	1	1	1	1	1	5	5	5	1	1	1
A						0	3	3	3	3	6	6	6	1	1
B	1	6				3	3	3	3	3	5	0	5	0	0
	6	6	6	1	1									1	1
						3	3	3	3	3				1	1

19

T	0	3	3	3	1	3	0	3	1	1	0	0	0	0	3
A							1	0	0	0	0	0	3	3	3
B	3	3	3	3	3	3	1	1	1	1	1	1	3	3	3
													2	2	2
													3	3	3

22

T	1	1	1	1	1	1	1	1	1	0	0	0	0	0	3
A										1	1	1	1	1	1
B	1	1	1	1	1	1	1	1	1	3	3	3	3	3	3
										2	2	2	2	2	2
										3	3	3	3	3	3

25

T	0	0	0	0	0	3	3	3	3	3	1	1	1	1	1
A											0	0	0	0	0
B	1	1	1	1	1	3	3	3	3	3	1	1	1	1	1
						2	2	2	2	2					
						3	3	3	3	3					

28

T	1	1	1	1	1	1	1	1	1	5	0	5	0	0	5
A											1	1	0	0	1
B	1	1	1	1	1	1	1	1	1						

31

T	5	0	1	5	0	0	5	0	1	5	0	0	0	1	1
A															
B				4	4		4	4	1	1	1	1	1	1	1
				5	5		5	5							

35

T	0	0	3	0	0	3	0	0	1	1	0	0	3	0	0
A							5	3	1	6	0	0	1	1	1
B	1	1	1	3	3	3	3	3	6	6	6	1	1	1	1
				3	3	3									

V.S.

T	3	0	0	1	1	1	0	0	3	0	0	3	0	0	1	1
A	1	6					3	3	3	3	5	3	1	6	0	0
B	6	6	6	1	1		1	1	1	3	3	3	6	6	6	1

41

T	0	0	3	0	0	3	0	0	1	1	1	1	1	1	5	5	5
A	3	3	3	3	3	5	3	1	6	0	0	0	3	3	3	6	6
B	1	1	1	3	3	3		6	6	6	1	1	3	3	5	0	5

44

T	1	1	1	1	1	1	1	1	1	1	1	1	1	1	1	1
A	0	0	0	0	0	0	0	0	3	0	0	0	0	0	0	0
B	1	1	1	1	1	1	1	1	3	3	3	3	3	3	3	3

47

T	0	0	0	0	0	3	3	3	3	3	3	1	1	1	1	1	1	1	1	0	0	0	0	0	3	3	3	3	3	3	
A	1	1	1	1	1	2	2	2	2	2	2	0	0	0	0	0	0	0	0	1	1	1	1	1	1	1	1	1	1	1	1
B	3	3	3	3	3	3	3	3	3	3	3	1	1	1	1	1	1	1	1	3	3	3	3	3	3	3	3	3	3	3	3

50

T	1	1	1	1	1	1	1	1	1	1	1	0	0	0	0	0	3	3	3	3	3	3	1	1	1	1	1	1	1	1	1	
A	1	1	1	1	1	1	1	1	1	1	1	1	1	1	1	1	2	2	2	2	2	2	1	1	1	1	1	1	1	1	1	1
B	1	1	1	1	1	1	1	1	1	1	1	3	3	3	3	3	3	3	3	3	3	3	1	1	1	1	1	1	1	1	1	1

53

T	0	0	0	0	0	3	3	3	3	3	3	1	1	1	1	1	1	1	1	1	1	0	3	1	1	1	1	1	1	1	
A	1	1	1	1	1	2	2	2	2	2	2	0	0	0	0	0	0	0	0	0	0	0	0	0	0	0	0	0	0	0	0
B	1	1	1	1	1	3	3	3	3	3	3	1	1	1	1	1	1	1	1	1	1	3	3	3	3	3	3	3	3	3	3

56

T	1	1	1	1	1	1	5	5	5	5	5	0	3	1	1	1	1	1	1	1	1	0	3	0	0	0	0	0	0	0
A	3	0	0	1	1	1	3	6	6	6	6	3	0	0	0	0	3	0	0	0	0	3	0	0	0	0	0	0	0	0
B	1	1	1	1	1	1	5	6	6	6	6	5	3	3	3	3	3	3	3	3	3	3	3	3	3	3	3	3	3	3

58

T	1	1	1	1	1	1	5	5	5	5	5	0	0	0	0	0	3	3	3	3	3	0	0	0	0	0	0	0	0	0	0
A	3	0	0	1	1	1	3	6	6	6	6	3	0	0	0	0	2	2	2	2	2	2	2	2	2	2	2	2	2	2	2
B	1	1	1	1	1	1	5	6	6	6	6	3	3	3	3	3	3	3	3	3	3	3	3	3	3	3	3	3	3	3	3

61

T	1	1	1	1	1	1	1	1	1	1	1	0	0	0	0	0	3	3	3	3	3	1	1	1	1	1	1	1	1	1	1	
A	1	1	1	1	1	1	1	1	1	1	1	1	1	1	1	1	3	3	3	3	3	1	1	1	1	1	1	1	1	1	1	1
B	1	1	1	1	1	1	1	1	1	1	1	3	3	3	3	3	3	3	3	3	3	1	1	1	1	1	1	1	1	1	1	1

64

T	0	0	0	0	0	3	3	3	3	3	3	1	1	1	1	1	1	1	1	1	1	0	0	0	0	0	0	3	3	3	3	3
A	1	1	1	1	1	2	2	2	2	2	2	1	1	1	1	1	1	1	1	1	1	1	1	1	1	1	1	1	1	1	1	1
B	3	3	3	3	3	3	3	3	3	3	3	1	1	1	1	1	1	1	1	1	1	3	3	3	3	3	3	3	3	3	3	3

67

T	1 1 1 1	1 1 1 1	1 1 1 1	1 1 1 1	1 1 1 1	5 5 5	1 1 1 1	1 1 1 1	1 1 1 1
A	0 0 0 0	0 0 0 0	0 0 0 0	0 0 0 0	0 0 0 0	3 3 3 3	0 0 0 0	5 5 5 5	0 0 0 0
B	1 1 1 1	1 1 1 1	1 1 1 1	1 1 1 1	1 1 1 1	3 3 3 3	3 3 3 3	3 3 3 3	1 1 1 1

70

T	0 3 0 3	3 3 3 3	0 3 0 3	1 1 1 1	1 1 1 1	0 0 0 0	0 0 3 3	3 3 3 3	3 3 3 3
A	1 1 1 1	1 1 1 1	1 1 1 1	1 1 1 1	1 1 1 1	1 1 1 1	1 1 1 1	2 2 2 2	2 2 2 2
B	3 3 3 3	3 3 3 3	3 3 3 3	3 3 3 3	3 3 3 3	1 1 1 1	1 1 1 1	3 3 3 3	3 3 3 3

73

T	1 1 1 1	1 1 1 1	1 1 1 1	1 1 1 1	1 1 1 1	0 0 0 0	0 0 3 3	3 3 3 3	3 3 3 3
A	0 0 0 0	0 0 0 0	0 0 0 0	0 0 0 0	0 0 0 0	1 1 1 1	1 1 3 3	3 3 3 3	3 3 3 3
B	1 1 1 1	1 1 1 1	1 1 1 1	1 1 1 1	1 1 1 1	3 3 3 3	3 3 3 3	3 3 3 3	3 3 3 3

76

T	0 0 0 0	0 0 3 3	3 3 3 3	3 3 3 3	1 1 1 1	1 1 1 1	1 1 1 1	1 1 1 1	0 0 0 0
A	1 1 1 1	1 1 3 3	3 3 3 3	3 3 3 3	0 0 0 0	0 0 0 0	0 0 0 0	0 0 0 0	1 1 1 1
B	3 3 3 3	3 3 3 3	3 3 3 3	3 3 3 3	1 1 1 1	1 1 1 1	1 1 1 1	1 1 1 1	3 3 3 3

79

T	1 1 1 1	1 1 1 1	1 1 1 1	1 1 1 1	1 1 1 1	0 0 0 0	0 0 3 3	3 3 3 3	3 3 3 3
A	0 0 0 0	0 0 0 0	0 0 0 0	0 0 0 0	0 0 0 0	1 1 1 1	1 1 3 3	3 3 3 3	3 3 3 3
B	1 1 1 1	1 1 1 1	1 1 1 1	1 1 1 1	1 1 1 1	3 3 3 3	3 3 3 3	3 3 3 3	3 3 3 3

82

T	0 0 0 0	0 0 3 3	3 3 3 3	3 3 3 3	1 1 1 1	1 1 1 1	1 1 1 1	1 1 1 1	0 0 0 0
A	1 1 1 1	1 1 3 3	3 3 3 3	3 3 3 3	1 1 1 1	1 1 1 1	1 1 1 1	1 1 1 1	1 1 1 1
B	3 3 3 3	3 3 3 3	3 3 3 3	3 3 3 3	1 1 1 1	1 1 1 1	1 1 1 1	1 1 1 1	3 3 3 3

85

T	1 1 1 1	1 1 1 1	1 1 1 1	1 1 1 1	1 1 1 1	0 0 0 0	0 0 3 3	3 3 3 3	3 3 3 3
A	0 0 0 0	0 0 0 0	0 0 0 0	0 0 0 0	0 0 0 0	1 1 1 1	1 1 3 3	3 3 3 3	3 3 3 3
B	1 1 1 1	1 1 1 1	1 1 1 1	1 1 1 1	1 1 1 1	3 3 3 3	3 3 3 3	3 3 3 3	3 3 3 3

88

T	0 0 0 0	0 0 3 3	3 3 3 3	3 3 3 3	1 1 1 1	1 1 1 1	1 1 1 1	1 1 1 1	0 0 0 0
A	1 1 1 1	1 1 3 3	3 3 3 3	3 3 3 3	1 1 1 1	1 1 1 1	1 1 1 1	1 1 1 1	1 1 1 1
B	3 3 3 3	3 3 3 3	3 3 3 3	3 3 3 3	1 1 1 1	1 1 1 1	1 1 1 1	1 1 1 1	3 3 3 3

91

T	1 1 1 1	1 1 1 1	1 1 1 1	1 1 1 1	1 1 1 1	0 0 0 0	0 0 3 3	3 3 3 3	3 3 3 3
A	0 0 0 0	0 0 0 0	0 0 0 0	0 0 0 0	0 0 0 0	1 1 1 1	1 1 3 3	3 3 3 3	3 3 3 3
B	1 1 1 1	1 1 1 1	1 1 1 1	1 1 1 1	1 1 1 1	3 3 3 3	3 3 3 3	3 3 3 3	3 3 3 3

94

T	0 0 0 0	0 0 3 3	3 3 3 3	3 3 3 3	1 1 1 1	1 1 1 1	1 1 1 1	1 1 1 1	0 0 0 0
A	1 1 1 1	1 1 3 3	3 3 3 3	3 3 3 3	1 1 1 1	1 1 1 1	1 1 1 1	1 1 1 1	1 1 1 1
B	3 3 3 3	3 3 3 3	3 3 3 3	3 3 3 3	1 1 1 1	1 1 1 1	1 1 1 1	1 1 1 1	3 3 3 3

Electric Guitar

Santana - Why dont you and i

♩ = 82,999947

8

12

16

20

25

35

39

43

47

52

6

V.S.

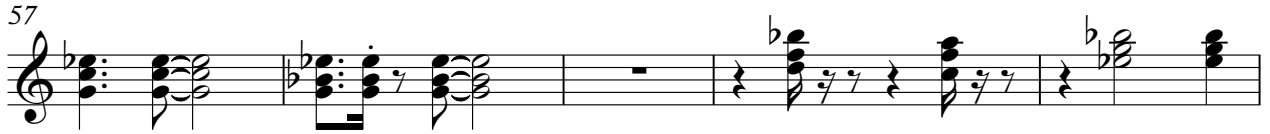

Electric Guitar

Santana - Why dont you and i

♩ = 82,999947

2

Electric Guitar

42

45

50

54

77

91

♩ = 82,999947

59

61

63

66

12

80

84

86

9

Santana - Why dont you and i

7-string Electric Guitar

♩ = 82,999947

20

E									
T									
A									
B									
E									
A									

25

10

T									
A	3 3	3 3		3 1	3 3	3 3			
B	1 1	3 3		5 3	1 1	3 3			
		1 1			1 1	1 1			

40

4

T									
A									
B									

49

T									
A	3 3	3 3		3 3	3 3	3 1	3 3	3 3	
B	1 1	3 3		1 1	3 3	5 3	1 1	3 3	
		1 1			1 1		1 1	1 1	

55

5

T									
A									
B									

64

4

T									
A	3 3	3 3		3 1	3 3	3 3			
B	1 1	3 3		5 3	1 1	3 3			
		1 1			1 1	1 1			

73

T									
A									
B									

79

T									
A									
B									

85

T									
A									
B									

91

T									
A									
B									

5-string Electric Bass

Santana - Why dont you and i

♩ = 82,999947

2

6

10

14

18

22

26

30

34

38

V.S.

42

46

50

54

58

62

66

70

74

78

82

86

90

93

Rock Organ

Santana - Why dont you and i

♩ = 82,999947

5

5

3

9

4

16

3

20

3

27

3

3

3

33

2

39

42

46

53

61

68

78

85

91

Santana - Why dont you and i

Synth Voice

♩ = 82,999947

20

23

26

29

10

41

45

48

51

54

57

13

Synth Voice

72

75

78

89

92

94

Santana - Why dont you and i

Synth Strings

♩ = 82,999947

2

9

8

23

30

36

41

48

54

Synth Strings

60

67

75

82

89

93

Orchestra Hit

Santana - Why dont you and i

♩ = 82,999947

2

9

8

8

29

35

8

8

55

60

10

25

Lead 1 (Square)

Santana - Why dont you and i

♩ = 82,999947

3

7

23

32

64

Lead 8 (Bass + Lead)

Santana - Why dont you and i

♩ = 82,999947

8

11

14

17

20

22

25

27

6

Lead 8 (Bass + Lead)

35

37

40

43

46

48

51

53

56

59

9

70

72

74

77

80

7

89

92

94

Telephone

Santana - Why dont you and i

♪ = 82,999947

7 25

34 62
