

Savage Garden - Hold Me

♩ = 89,999954

Percussion

Jazz Guitar

Electric Guitar

Percussive Organ

Solo

5

Perc.

J. Gtr.

E. Gtr.

Lead 3

8

Perc.

J. Gtr.

Lead 3

11

Perc.

J. Gtr.

Lead 3

14

Perc. 

J. Gtr. 

E. Bass 

Lead 3 

FX 5 

17

Perc. 

J. Gtr. 

E. Bass 

Syn. Voice 

Lead 3 

FX 5 

19

Perc. 

J. Gtr. 

E. Bass 

Syn. Voice 

Lead 3 

FX 5 

22

Perc.

J. Gtr.

E. Bass

Lead 3

FX 5

Double bar line

24

Perc.

J. Gtr.

E. Bass

Lead 3

FX 5

Double bar line

26

Perc.

J. Gtr.

E. Bass

Lead 3

28

Perc.

J. Gtr.

E. Bass

Lead 3

Solo

30

Perc. J. Gtr. E. Bass Lead 3 Solo

32

Perc. J. Gtr. E. Bass Lead 3 Vla.

34

Perc. Vib. J. Gtr. E. Bass Lead 3 Vla.

36

Perc.

J. Gtr.

E. Bass

Lead 3

Vla.

38

Perc.

Vib.

J. Gtr.

E. Bass

Lead 3

Vla.

40

Perc.

J. Gtr.

E. Gtr.

E. Bass

Lead 3

FX 5

43

Perc. Vib. J. Gtr. E. Bass Lead 3 FX 5

45

Perc. J. Gtr. E. Bass Syn. Voice Lead 3 FX 5

47

Perc. J. Gtr. E. Bass Syn. Voice Lead 3 FX 5

50

Perc. J. Gtr. E. Bass Lead 3

53

Perc. J. Gtr. E. Bass Lead 3

56

Perc. J. Gtr. E. Bass Lead 3 Vla.

59

Perc. J. Gtr. Lead 3 Vla. Solo

62

Perc.

J. Gtr.

E. Bass

Lead 3

Solo

64

Perc.

J. Gtr.

E. Bass

Lead 3

67

Perc.

J. Gtr.

E. Bass

Lead 3

69

Perc.

J. Gtr.

E. Gtr.

E. Bass

Lead 3

Vla.

71

73

75

78

81

83

86

89

91

Perc. J. Gtr. E. Bass Syn. Voice Lead 3 FX 5

94

Perc. J. Gtr. E. Bass Lead 3 FX 5

97

Perc. J. Gtr. E. Bass FX 5

99 Perc. 

Vib. 

J. Gtr. 

E. Gtr. 

E. Bass 

Perc. Organ 

Syn. Voice 

Lead 3 

FX 5 

FX 5 

Vla. 

Solo 

102

Perc.

Vib.

J. Gtr.

E. Gtr.

E. Bass

Perc. Organ

Syn. Voice

Lead 3

FX 5

FX 5

Vla.

Solo

105

Perc. J. Gtr. E. Bass Syn. Voice Lead 3 FX 5 FX 5

107

Perc. J. Gtr. E. Bass Syn. Voice Lead 3 FX 5 FX 5

109

Perc. J. Gtr. E. Bass Lead 3

# Savage Garden - Hold Me

## Percussion

♩ = 89,999954

5

11

17

22

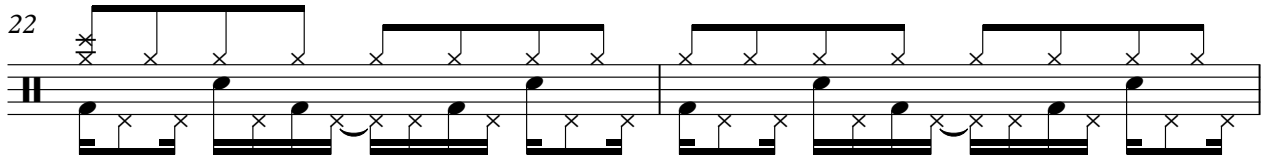

24

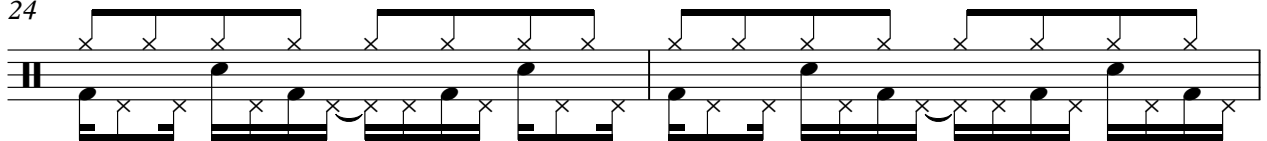

26

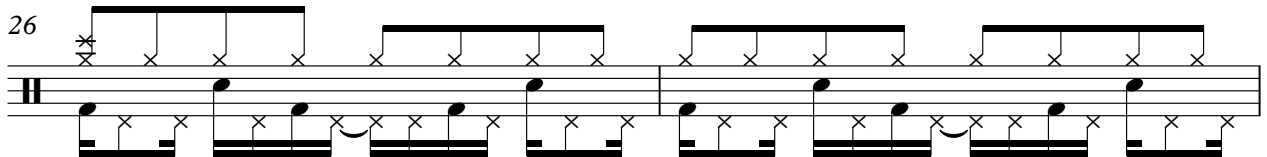

28

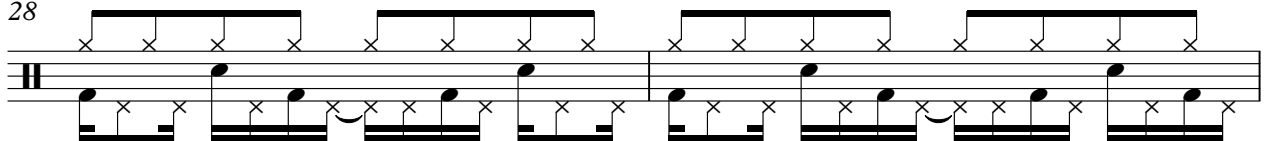

30

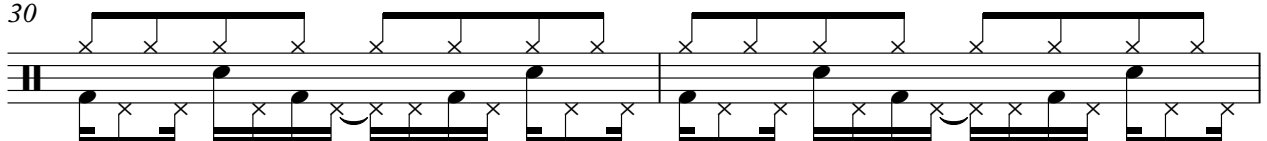

32

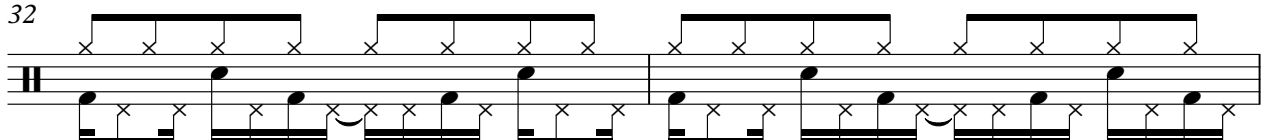

34

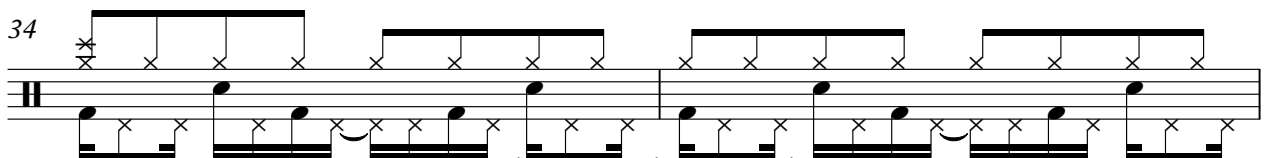

Copyright © 1999 by Fabio Bui  
Copyright © 1999 by Fabio Bui

V.S.

36

38

40

42

44

46

48

50

52

54

Percussion

56

58

65

70

73

75

77

79

81

83

V.S.

Percussion

105

107

109

Vibraphone

Savage Garden - Hold Me

♩ = 89,999954

33 3

38

4 28

72

7

81

19 2 9

Copyright © 1999 by Fabio Bui  
Copyright © 1999 by Fabio Bui

♩ = 89,999954

4  
6  
8  
10  
12  
14  
16  
18  
20

Copyright © 1999 by Fabio Bui  
Copyright © 1999 by Fabio Bui

V.S.

42

44

46

48

50

52

54

56

58

60

V.S.

82

84

86

88

90

92

94

96

98

100

V.S.

102

104

106

108

Electric Guitar

Savage Garden - Hold Me

♩ = 89,999954

3 35

41

28 28

73

75

25 2 9

Copyright © 1999 by Fabio Bui  
Copyright © 1999 by Fabio Bui

# Savage Garden - Hold Me

5-string Electric Bass

♩ = 89,999954

**13**

18

24

29

34

39

44

50

55

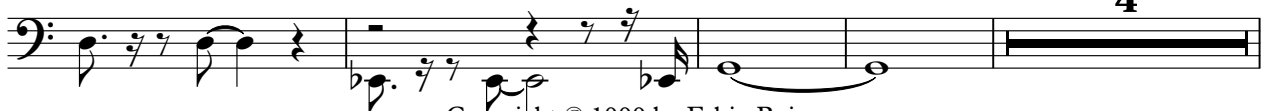

Copyright © 1999 by Fabio Bui  
Copyright © 1999 by Fabio Bui

63

69

74

80

86

92

98

104

107

Percussive Organ

Savage Garden - Hold Me

♩ = 89,999954  
Fabio Bui  
Savage Garden

**99**

101

Copyright © 1999 by Fabio Bui  
Copyright © 1999 by Fabio Bui

Synth Voice

Savage Garden - Hold Me

♩ = 89,999954

17 26

46

27

76

6 6

91

6

101

2 2

107

2

Copyright © 1999 by Fabio Bui  
Copyright © 1999 by Fabio Bui

Lead 3 (Calliope)

Savage Garden - Hold Me

♩ = 89,999954

5

8

11

14

18

22

27

30

33

36

Copyright © 1999 by Fabio Bui  
Copyright © 1999 by Fabio Bui

V.S.

## Lead 3 (Calliope)

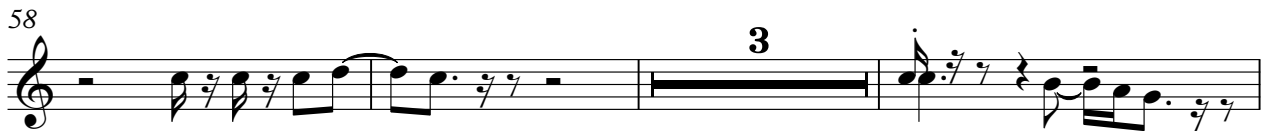

Lead 3 (Calliope)

78

82

86

90

94

102

105

♩ = 89,999954

17 26

46

27

76

6 6

91

6

101

107

2

Copyright © 1999 by Fabio Bui  
Copyright © 1999 by Fabio Bui

# Savage Garden - Hold Me

FX 5 (Brightness)

♩ = 89,999954

13

17 5

25 17

45 26

74 5

82 5

90 5

98 2 2

104 4

Copyright © 1999 by Fabio Bui  
Copyright © 1999 by Fabio Bui

Viola

Savage Garden - Hold Me

♩ = 89,999954

32 2

38

19 2

60

10 6

79

20 2

102

7

Copyright © 1999 by Fabio Bui  
Copyright © 1999 by Fabio Bui

Solo

Savage Garden - Hold Me

♩ = 89,999954

25

30

28

61

37

100

2 9

Copyright © 1999 by Fabio Bui  
Copyright © 1999 by Fabio Bui