

2

4

Perc. 

Perc. Organ 

Syn. Str. 

6

Perc. 

Perc. Organ 

S. Bass 

Syn. Str. 

8

Perc. 

Perc. Organ 

S. Bass 

Syn. Str. 

10

Perc. Organ

S. Bass

Syn. Str.

12

Perc. Organ

S. Bass

Syn. Str.

Orch. Hit

14

Perc.

Perc. Organ

S. Bass

Perc.

Perc. Organ

S. Bass

Perc.

Perc. Organ

S. Bass

Solo

20

22

24

26

29

Perc. Organ

S. Bass

Syn. Str.

Solo

31

Solo

33

Perc.

Perc. Organ

S. Bass

Syn. Str.

Solo

3

35

Perc.

Perc. Organ

S. Bass

Syn. Str.

Solo

36

Perc.

Perc. Organ

S. Bass

Syn. Str.

Solo

38

Perc.

Perc. Organ

S. Bass

Solo

40

Perc.

Perc. Organ

S. Bass

Solo

42

45

47

48

49

Perc.

Perc. Organ

S. Bass

Syn. Str.

Solo

51

Perc.

Perc. Organ

S. Bass

Syn. Str.

Solo

52

Perc. Organ

S. Bass

Syn. Str.

Solo

54

F Tpt.

Perc.

S. Bass

Syn. Str.

56

F Tpt.

Perc.

S. Bass

Syn. Str.

58

F Tpt.

Perc.

S. Bass

Syn. Str.

60

F Tpt.

Perc.

S. Bass

Syn. Str.

62

F Tpt.

Perc.

Perc. Organ

S. Bass

Syn. Str.

63

F Tpt.

Perc.

Perc. Organ

S. Bass

Syn. Str.

64

F Tpt.

Perc.

Perc. Organ

S. Bass

Syn. Str.

65

F Tpt.

Perc.

Perc. Organ

S. Bass

Syn. Str.

67

F Tpt.

Perc.

Perc. Organ

S. Bass

Syn. Str.

68

F Tpt.

Perc.

Perc. Organ

S. Bass

Syn. Str.

69

F Tpt.

Perc.

Perc. Organ

S. Bass

Syn. Str.

70

Perc.

S. Bass

Solo

71

Perc.

S. Bass

Solo

72

Perc.

S. Bass

Solo

73

Perc.

S. Bass

Solo

74

F Tpt.

Perc.

Perc. Organ

S. Bass

Syn. Str.

Orch. Hit

75

F Tpt.

Perc.

Perc. Organ

S. Bass

Syn. Str.

Orch. Hit

76

F Tpt.

Perc.

Perc. Organ

S. Bass

Syn. Str.

Orch. Hit

77

F Tpt.

Perc.

E. Bass

Perc. Organ

S. Bass

Syn. Str.

Orch. Hit

79

F Tpt.

E. Bass

Perc. Organ

Syn. Str.

81

E. Bass

Perc. Organ

83

F Tpt.

E. Bass

Perc. Organ

Solo

85

F Tpt.

Perc.

E. Bass

Perc. Organ

Solo

87

F Tpt.

Perc.

E. Bass

Perc. Organ

S. Bass

Solo

89

F Tpt.

Perc.

E. Bass

Perc. Organ

S. Bass

91

F Tpt.  
Perc.  
E. Bass  
Perc. Organ  
S. Bass  
Syn. Str.

93

F Tpt.  
Perc.  
E. Bass  
S. Bass  
Syn. Str.  
Solo

95

F Tpt.

Perc.

E. Bass

Solo

97

F Tpt.

Perc.

E. Bass

Solo

99

F Tpt.

Perc.

E. Bass

Syn. Str.

Solo

101

F Tpt.  
Perc.  
E. Bass  
S. Bass  
Syn. Str.  
Solo

103

Perc.  
E. Bass  
S. Bass  
Solo

105

F Tpt.  
Perc.  
E. Bass  
S. Bass  
Solo

107

F Tpt.  
Perc.  
E. Bass  
S. Bass  
Syn. Str.  
Solo

109

F Tpt.

Perc.

E. Bass

S. Bass

Syn. Str.

Solo

111

Perc.

E. Bass

Syn. Str.

Solo

113

115

117

F Tpt.  
Perc.  
E. Bass  
S. Bass  
Syn. Str.  
Solo

119

F Tpt.  
Perc.  
E. Bass  
Perc. Organ  
S. Bass  
Syn. Str.  
Solo

121

F Tpt.  
Perc.  
E. Bass  
Perc. Organ  
S. Bass  
Syn. Str.  
Solo

123

F Tpt.  
Perc.  
E. Bass  
S. Bass  
Syn. Str.  
Solo

125

E. Bass

S. Bass

Solo

127

$\text{♩} = 88,000023$

E. Bass

Syn. Str.

Solo

Trumpet in F Seal - Killer

♩ = 126,000130

53

56

59

62

65

68 4

75 2

81 2

87 2 2 2

Trumpet in F

94

98

102

109

114

118

122

124

♩ = 88,000023

Percussion

Seal - Killer

♩ = 126,000130

4 5

14

20

26

5

34

3 6

36

6

39

43

47

50

3

V.S.

52

56

61

64

67

69

71

73

75

77

87

91

97

102

105

109

113

118

122

Electric Bass

Seal - Killer

♩ = 126,000130

77

81

84

87

90

93

96

99

102

105

V.S.

Percussive Organ

Seal - Killer

♩ = 126,000130

5

10

13

17

21

V.S.

25

29

35

38

43

47

50

53

64

68

75

80

84

88

92

121

34

38

41

44

47

50

54

57

60

63

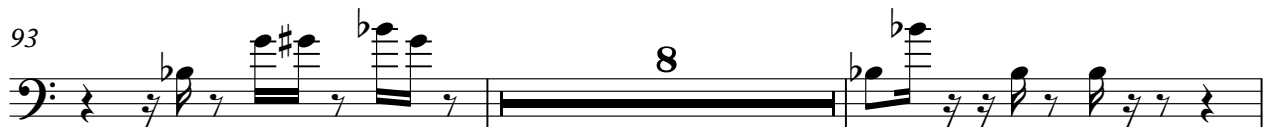

4

Synth Bass

114

2

119

2

123

125

2

♩ = 88,000023

2

Synth Strings

Seal - Killer

♩ = 126,000130

5

9

13 14

29 4

35 6

44

47

50

54

V.S.

Synth Strings

59

64

68

75

80

94

102

110

114

117

119

122

124

♩ = 88,000023

♩ = 126,000130

8

12

8

22

26

46

75

78

50

♩ = 88,000023

2

Solo

Seal - Killer

♩ = 126,000130

17

21

25

29

32

34

37

41

45

48

V.S.

51

54

16

73

9

85

5

93

97

101

105

109

2

114

2

118

122

124

127

♩ = 88,000023
