

Sean Kingston - Fire burning

♩ = 122,999969

♩ = 122,999969

2

4

Vocal

ty fi rōuring on the dance floor Who a

Synth Bras

Bass

Saw Wave

7

Vocal

what a gwaan Kingston

Synth Bras

Bass

Saw Wave

Halo Pad

Backup Voc

10

Vocal

Let's GoHey

Drums

Saw Wave

Synth Bras

Bass

Synth Bras

Saw Wave

Backup Voc

12

Vocal

Red One Hey

Drums

Saw Wave

Synth Bras

Bass

Synth Bras

Saw Wave

Backup Voc

14

Vocal

Drums

Saw Wave

Synth Bras

Bass

Synth Bras

Saw Wave

Backup Voc

16

Vocal

Drums

Synth Bras

Bass

Saw Wave

Hey Shavey got that su perthing Hote rharth sun
 in thouth in spain Got me soon as walk toughtne do

18

Vocal

Drums

Synth Bras

Bass

Saw Wave

or oh oh My rock et start tick le in g I ho vays he

20

Vocal

Drums

Synth Bras

Bass

Saw Wave

dropped it low that tha ng Got me wan naspend my mon ey on he

22

Vocal

Drums

Synth Bras

Bass

Saw Wave

Backup Voc

i, her She get it pop it lock it drop it, That birth

24

Vocal

Drums

Synth Bras

Bass

Saw Wave

Backup Voc

day ca ke, Got a can dle, need to low what cra zy

26

Vocal

fla me a way Now take my red, black card and my

Drums

Synth Bras

Bass

Saw Wave

Backup Voc

28

Vocal

jewel ler y Shaw ty is cool like the fi re,

Drums

Synth Bras

Bass

Saw Wave

Backup Voc

30

Vocal

Coolike fi reSomebody call 9 1 1

Drums

Saw Wave

Synth Bras

Bass

Synth Stri

Synth Bras

Saw Wave

Backup Voc

32

Vocal

Shaw ty fi re burn ing on the dance

Drums

Saw Wave

Synth Bras

Bass

Synth Stri

Synth Bras

Saw Wave

Backup Voc

33

Vocal

Drums

Saw Wave

Synth Bras

Bass

Synth Stri

Synth Bras

Saw Wave

Backup Voc

floor Wh o

34

Vocal

a I got ta cool

Drums

Saw Wave

Synth Bras

Bass

Synth Stri

Synth Bras

Saw Wave

Backup Voc

35

Vocal

her down Shevontring the roof toground on thdance

Drums

Saw Wave

Synth Bras

Bass

Synth Stri

Synth Bras

Saw Wave

Backup Voc

37

Vocal

floor Wh o

Drums

Saw Wave

Synth Bras

Bass

Synth Stri

Synth Bras

Saw Wave

Backup Voc

38

Vocal

a She's fi re burn

Drums

Saw Wave

Synth Bras

Bass

Synth Stri

Synth Bras

Saw Wave

Backup Voc

Detailed description of the musical score: The score is for measures 38-41. The key signature has one flat (B-flat). The time signature is 4/4. The vocal line starts with a whole note 'a' in measure 38, followed by quarter notes for 'She's', 'fi', 're', and 'burn' in measures 39-41. The drums play a consistent pattern of a snare on the second and fourth beats and a kick on the first and third beats. The Saw Wave part consists of chords: Bb2, Eb3, Fb4, Gb4 in measures 38-39, and Bb2, Eb3, Fb4, Gb4, Ab5 in measures 40-41. The Synth Bras part has a whole note chord of Bb2, Eb3, Fb4, Gb4 in measures 38-39, and a whole note chord of Bb2, Eb3, Fb4, Gb4, Ab5 in measures 40-41. The Bass part has a whole note chord of Bb2, Eb3, Fb4, Gb4 in measures 38-39, and a whole note chord of Bb2, Eb3, Fb4, Gb4, Ab5 in measures 40-41. The Synth Stri part has a whole note chord of Bb2, Eb3, Fb4, Gb4 in measure 38, and a whole note chord of Bb2, Eb3, Fb4, Gb4, Ab5 in measure 40. The second Synth Bras part has a whole note chord of Bb2, Eb3, Fb4, Gb4 in measures 38-39, and a whole note chord of Bb2, Eb3, Fb4, Gb4, Ab5 in measures 40-41. The second Saw Wave part has a whole note chord of Bb2, Eb3, Fb4, Gb4 in measures 38-39, and a whole note chord of Bb2, Eb3, Fb4, Gb4, Ab5 in measures 40-41. The Backup Voc part has a whole note chord of Bb2, Eb3, Fb4, Gb4 in measure 38, and a whole note chord of Bb2, Eb3, Fb4, Gb4, Ab5 in measure 40.

39

Vocal

ing, fi re burn ing on the dance

Drums

Saw Wave

Synth Bras

Bass

Synth Stri

Synth Bras

Saw Wave

Backup Voc

Detailed description of the musical score: The score is for measures 39-42. It features eight staves. The Vocal staff (top) has lyrics: 'ing, fi re burn ing on the dance'. The Drums staff shows a complex rhythmic pattern with various drum sounds. The Saw Wave staff has a melodic line with a sawtooth-like waveform. The Synth Bras staff has a melodic line with a sawtooth-like waveform. The Bass staff has a bass line with a sawtooth-like waveform. The Synth Stri staff has a melodic line with a sawtooth-like waveform. The Synth Bras staff has a melodic line with a sawtooth-like waveform. The Saw Wave staff has a melodic line with a sawtooth-like waveform. The Backup Voc staff has a melodic line with a sawtooth-like waveform.

40

Vocal

floor That lit tle shaw

Drums

Saw Wave

Synth Bras

Bass

Synth Stri

Synth Bras

Saw Wave

Backup Voc

41

Vocal

ty's fi re burn ing on the dance

Drums

Saw Wave

Synth Bras

Bass

Synth Stri

Synth Bras

Saw Wave

Backup Voc

Detailed description of the musical score: The score is for page 18, starting at measure 41. It features eight staves. The top staff is the Vocal line with lyrics: 'ty's fi re burn ing on the dance'. The second staff is Drums, showing a complex rhythmic pattern with various drum sounds. The third staff is Saw Wave, featuring a melodic line with a sawtooth waveform. The fourth staff is Synth Bras, with a melodic line. The fifth staff is Bass, with a bass line. The sixth staff is Synth Stri, with a sustained chord. The seventh staff is another Synth Bras, with a melodic line. The eighth staff is another Saw Wave, with a melodic line. The ninth staff is Backup Voc, with a melodic line. The music is in a key with one sharp (F#) and a 4/4 time signature.

42

Vocal

floor Shes fi re burn

Drums

Saw Wave

Synth Bras

Bass

Synth Stri

Synth Bras

Saw Wave

Backup Voc

Detailed description of the musical score: The score is for measures 42-45. The key signature has one flat (B-flat). The time signature is 4/4. The vocal line (measures 42-45) has lyrics: 'floor Shes fi re burn'. The drums part shows a consistent pattern of snare and kick drums. The Saw Wave part consists of sustained chords. The Synth Bras part features a sequence of chords. The Bass part has a simple bass line. The Synth Stri part has a few notes. The second Synth Bras part has a sequence of chords. The second Saw Wave part has sustained chords. The Backup Voc part has chords and rests.

43

Vocal
ing fi re burn ing on the dance floor That lit tle shaw

Drums

Saw Wave

Backup Voc

Synth Bras

Bass

Synth Stri

Synth Bras

Saw Wave

Halo Pad

Backup Voc

45

Vocal

ty's fi re burn ing on the dance

Drums

Saw Wave

Backup Voc

Synth Bras

Bass

Synth Stri

Synth Bras

Saw Wave

Halo Pad

Backup Voc

46

Vocal

floor Fi re burn ing

Drums

Saw Wave

Synth Bras

Bass

Synth Stri

Synth Bras

Saw Wave

Halo Pad

Backup Voc

48

Vocal

fi re burn ing

Drums

Saw Wave

Synth Bras

Bass

Saw Wave

Halo Pad

Backup Voc

Detailed description of the musical score: The score is for tracks 48-51. It features eight staves. The Vocal staff (track 48) has lyrics 'fi re burn ing' under notes. The Drums staff (track 49) shows a pattern of 'x' marks. The Saw Wave staff (track 50) has a sawtooth waveform. The Synth Bras staff (track 51) has a complex rhythmic pattern. The Bass staff (track 52) has a simple bass line. The Saw Wave staff (track 53) has a sawtooth waveform. The Halo Pad staff (track 54) has a simple melodic line. The Backup Voc staff (track 55) has a simple melodic line.

50

Vocal

Drums

Saw Wave

Synth Bras

Bass

Saw Wave

That body is a master piece horder is

52

Vocal

Drums

Synth Bras

Bass

Saw Wave

one in eye ryhun dred years But ain't no doubt in tak ing if no

54

Vocal

me no me I'm A fraid We Blown LE GS Little game

Drums

Synth Bras

Bass

Saw Wave

56

Vocal

is a bout to cha nge She'll be on co vers o ver the wo

Drums

Synth Bras

Bass

Saw Wave

58

Vocal

Drums

Synth Bras

Bass

Saw Wave

Backup Voc

rld world She get it pop it lock it drop it that birth

60

Vocal

Drums

Synth Bras

Bass

Saw Wave

Backup Voc

daycake Got a can die need to blow what cra zy

62

Vocal

fla me a way Now take my red, black card and my

Drums

Synth Bras

Bass

Saw Wave

Backup Voc

64

Vocal

jewel ler y Shaw ty is cool like the fi re

Drums

Synth Bras

Bass

Saw Wave

Backup Voc

66

Vocal

Coolike fi reSombod y call 9 1 1 Shaw

Drums

Saw Wave

Synth Bras

Bass

Synth Stri

Synth Bras

Saw Wave

Backup Voc

68

Vocal

ty fi re burn ing on the dance

Drums

Saw Wave

Synth Bras

Bass

Synth Stri

Synth Bras

Saw Wave

Backup Voc

Detailed description of the musical score: The score is for measures 68-71. The vocal line (treble clef) has lyrics 'ty fi re burn ing on the dance'. The word 'burn' is followed by a triplet of eighth notes marked with a '3'. The instrumental parts include: Drums (drum set notation), Saw Wave (treble clef, block chords), Synth Bras (treble clef, block chords), Bass (bass clef, block chords), Synth Stri (treble clef, rests), another Synth Bras (treble clef, block chords), another Saw Wave (treble clef, block chords), and Backup Voc (treble clef, rhythmic accompaniment).

69

Vocal

floor Wh o

Drums

Saw Wave

Synth Bras

Bass

Synth Stri

Synth Bras

Saw Wave

Backup Voc

70

Vocal

a I got ta cool

Drums

Saw Wave

Synth Bras

Bass

Synth Stri

Synth Bras

Saw Wave

Backup Voc

Detailed description of the musical score: The score is for a single page, page 31, starting at measure 70. It features eight staves. The top staff is the Vocal line, with lyrics 'a I got ta cool' under the notes. The second staff is Drums, showing a complex rhythmic pattern with various drum sounds. The third staff is Saw Wave, featuring a series of chords and notes. The fourth staff is Synth Bras, with a melodic line. The fifth staff is Bass, with a simple bass line. The sixth staff is Synth Stri, with a few notes. The seventh staff is another Synth Bras, with a series of chords. The eighth staff is another Saw Wave, with a series of chords. The ninth staff is Backup Voc, with a few notes. The key signature has one flat (B-flat), and the time signature is 4/4.

71

Vocal

her down She won't bring

Drums

Saw Wave

Synth Bras

Bass

Synth Stri

Synth Bras

Saw Wave

Backup Voc

Detailed description of the musical score: The score is for measures 71-74. The vocal line (treble clef) has lyrics 'her down She won't bring'. The drums part shows a consistent pattern of snare and hi-hat hits. The saw wave part consists of a series of chords. The synth brass part has a melodic line with notes G4, A4, B4, C5, and D5. The bass part has a line with notes G3, A3, B3, C4, and D4. The synth string part has notes G4 and A4. The second synth brass part has chords. The second saw wave part has chords. The backup vocal part has notes G4, A4, B4, C5, and D5.

72

Vocal

the roof to ground on the dance

Drums

Saw Wave

Synth Bras

Bass

Synth Stri

Synth Bras

Saw Wave

Backup Voc

Detailed description of the musical score: The score is for page 33, starting at measure 72. It features seven staves. The Vocal staff has lyrics: 'the roof to ground on the dance'. The lyrics are grouped into four measures, each with a triplet '3' above it. The Drums staff shows a complex rhythmic pattern with various drum sounds. The Saw Wave staff has a melodic line with various intervals and accidentals. The Synth Bras staff has a melodic line with various intervals and accidentals. The Bass staff has a melodic line with various intervals and accidentals. The Synth Stri staff is mostly empty. The Synth Bras staff has a melodic line with various intervals and accidentals. The Saw Wave staff has a melodic line with various intervals and accidentals. The Backup Voc staff has a melodic line with various intervals and accidentals.

73

Vocal

floor Wh o

Drums

Saw Wave

Synth Bras

Bass

Synth Stri

Synth Bras

Saw Wave

Backup Voc

74

Vocal

a She's fi re burn

Drums

Saw Wave

Synth Bras

Bass

Synth Stri

Synth Bras

Saw Wave

Backup Voc

75

Vocal

ing, fi re burn ing on the dance

Drums

Saw Wave

Synth Bras

Bass

Synth Stri

Synth Bras

Saw Wave

Backup Voc

76

Vocal

floor That lit tle shaw

Drums

Saw Wave

Synth Bras

Bass

Synth Stri

Synth Bras

Saw Wave

Backup Voc

Detailed description of the musical score: The score is for measures 76-79. The vocal line (measures 76-79) has lyrics: "floor That lit tle shaw". The drums part shows a consistent rhythmic pattern with snare and hi-hat sounds. The Saw Wave part features a sequence of chords: F#m, Bbm, Bbm, Bbm, Bbm, Bbm, Bbm. The Synth Bras part consists of a series of chords: F#m, Bbm, Bbm, Bbm, Bbm, Bbm, Bbm. The Bass part follows a similar chordal structure: F#m, Bbm, Bbm, Bbm, Bbm, Bbm, Bbm. The Synth Stri part is mostly silent, with a few notes in measure 76. The second Synth Bras part has chords: Bbm, Bbm, Bbm, Bbm, Bbm, Bbm, Bbm. The second Saw Wave part has chords: F#m, Bbm, Bbm, Bbm, Bbm, Bbm, Bbm. The Backup Voc part has chords: Bbm, Bbm, Bbm, Bbm, Bbm, Bbm, Bbm.

Vocal
ty's fi re burn ing on the dance

Drums

Saw Wave

Synth Bras

Bass

Synth Stri

Synth Bras

Saw Wave

Backup Voc

78

Vocal

floor Shes fi re burn

Drums

Saw Wave

Synth Bras

Bass

Synth Stri

Synth Bras

Saw Wave

Backup Voc

Detailed description of the musical score: The score is for measures 78-81. The key signature has one flat (B-flat), and the time signature is 4/4. The vocal line starts at measure 78 with the lyrics 'floor Shes fi re burn'. The instrumental parts include a drum kit, a Saw Wave synthesizer, two Synth Bras (string synthesizers), a Bass line, a Synth Stri (string synthesizer), and a Backup Voc line. The arrangement features a mix of melodic and rhythmic elements, with the vocal line being the primary focus.

79

Vocal
ing, fi re burn ing on the dance

Drums

Saw Wave

Backup Voc

Synth Bras

Bass

Synth Stri

Synth Bras

Saw Wave

Halo Pad

Backup Voc

80

Vocal

floor That lit tle shaw

Drums

Saw Wave

Backup Voc

Synth Bras

Bass

Synth Stri

Synth Bras

Saw Wave

Halo Pad

Backup Voc

81

Vocal
ty's fi re burn ing on the dance

Drums

Saw Wave

Backup Voc

Synth Bras

Bass

Synth Stri

Synth Bras

Saw Wave

Halo Pad

Backup Voc

82

Vocal
floor She got that fi re in her hand that'll make

Drums

Saw Wave

Synth Bras

Bass

Synth Stri

Synth Bras

Square Wav

Saw Wave

5th Saw Wa

Backup Voc

84

Vocal

themfel la'srun around Hey No ex

Drums

Synth Bras

Bass

Synth Bras

Square Wav

Saw Wave

5th Saw Wa

87

Vocal
it from the dance floor so them boys want more

Drums

Synth Brs

Bass

Synth Brs

Square Wave

Saw Wave

5th Saw Wa

89

Vocal

Hey She got that fi

Drums

Synth Bras

Bass

Synth Bras

Square Wav

Saw Wave

5th Saw Wa

91

Vocal

re in her dance tha t'll make them fel la's run a ro und

Drums

Ovr Guita

Synth Bras

Bass

Synth Bras

Square Wav

Saw Wave

5th Saw Wa

Halo Pad

Vocal

mdenget ounway, everybod y, singitnow No ex

Drums

Synth Bras

Bass

Synth Bras

Square Wave

Saw Wave

5th Saw Wa

Halo Pad

95

Vocal
it from the dance floor or so them boys want more

Drums

Ovr Guita

Synth Bras

Bass

Synth Bras

Square Wave

Saw Wave

5th Saw Wa

Halo Pad

Vocal

wha~~g~~waan let's go ma dem She get it pop

Drums

Synth Bras

Bass

Synth Bras

Square Wave

Saw Wave

5th Saw Wa

Halo Pad

99

Vocal

it lock it drop it that birth day ca ke Got a can

Synth Bras

Bass

Square Wav

Saw Wave

Halo Pad

Backup Voc

101

Vocal

dle need to blow that cra zy fla me a way Now take my red,

Synth Bras

Bass

Saw Wave

Backup Voc

103

Vocal

Drums

Synth Bras

Bass

Saw Wave

Backup Voc

black card and my jew

104

Vocal

Drums

Synth Bras

Bass

Saw Wave

e le by Shaw ty is cool

105

Vocal

Drums

Synth Bras

Bass

Saw Wave

Backup Voc

like the fi re Cool

106

Vocal

Drums

Synth Bras

Bass

Saw Wave

Backup Voc

like n re Some bod y call 9 1 1 Shaw

108

Vocal

ty fi reurning on the dance floor Wh o

Drums

Saw Wave

Synth Bras

Bass

Synth Stri

Synth Bras

Saw Wave

Backup Voc

110

Vocal

a I got ta cool

Drums

Saw Wave

Synth Bras

Bass

Synth Stri

Synth Bras

Saw Wave

Backup Voc

111

Vocal
her down She won't bring

Drums

Saw Wave

Synth Bras

Bass

Synth Stri

Synth Bras

Saw Wave

Backup Voc

112

Vocal

the roof to ground on the dance

Drums

Saw Wave

Synth Bras

Bass

Synth Stri

Synth Bras

Saw Wave

Backup Voc

Detailed description of the musical score: The score is for page 57, starting at measure 112. It features seven staves. The Vocal staff has a treble clef and lyrics: 'the roof to ground on the dance'. The lyrics are grouped under triplets: 'the roof' (measures 112-113), 'to ground' (measures 114-115), and 'on the dance' (measures 116-117). The Drums staff uses a double bar line and 'x' marks for drum hits. The Saw Wave staff uses a treble clef and contains block chords. The Synth Bras staff uses a treble clef and contains block chords. The Bass staff uses a bass clef and contains a melodic line. The Synth Stri staff is empty. The second Synth Bras staff uses a treble clef and contains block chords. The second Saw Wave staff uses a treble clef and contains block chords. The Backup Voc staff uses a treble clef and contains a simple melodic line.

113

Vocal

floor Wh o

Drums

Saw Wave

Synth Bras

Bass

Synth Stri

Synth Bras

Saw Wave

Backup Voc

114

Vocal

a She's fi re burn

Drums

Saw Wave

Synth Bras

Bass

Synth Stri

Synth Bras

Saw Wave

Backup Voc

115

116

Vocal

Drums

Saw Wave

Backup Voc

Synth Bras

Bass

Synth Stri

Synth Bras

Saw Wave

Halo Pad

Backup Voc

floor That lit tle shaw

117

Vocal
ty's fi re burn ing on the dance

Drums

Saw Wave

Backup Voc

Synth Bras

Bass

Synth Stri

Synth Bras

Saw Wave

Halo Pad

Backup Voc

118

Vocal

floor Sh es fire burn

Drums

Saw Wave

Synth Bras

Bass

Synth Stri

Synth Bras

Saw Wave

Backup Voc

119

Vocal

Drums

Saw Wave

Backup Voc

Synth Bras

Bass

Synth Stri

Synth Bras

Saw Wave

Halo Pad

Backup Voc

ing, fi re burn ing on the dance

120

Vocal

floor That lit tle shaw

Drums

Saw Wave

Backup Voc

Synth Bras

Bass

Synth Stri

Synth Bras

Saw Wave

Halo Pad

Backup Voc

121

Vocal
ty's fi re burn ing on the dance

Drums

Saw Wave

Backup Voc

Synth Bras

Bass

Synth Stri

Synth Bras

Saw Wave

Halo Pad

Backup Voc

122

Vocal

Drums

Saw Wave

Synth Bras

Bass

Synth Stri

Synth Bras

Saw Wave

Backup Voc

124

Vocal

Bass

Saw Wave

Backup Voc

/POGI MOJACKO POGI

Vocal

127

/GLENNFRED Q, PAMINTUAN

Sean Kingston - Fire burning

Vocal

♩ = 122,999969

1
/FIRE BURNING FRED Q, PAMBYAN 9 1 1 Shaw ty fi rouringontance

5
floor Who a what a gwaan Kingston

10
Let Hey Red One Hey Hey Shatgot

15
that su perhing Hoter than the sun in the south in Spain Got me soon as I walk through do

18
or oh oh My pocket start tickle in gThe way she dropped it low that hang Gome

21
wannapend money on her, her She get it pop it lock it drop it, That birth

24
day cake, Got a candle need to blow that crazy flame away Now akeny

27
red, black card and ny jeweller y Shawy is cool like the fire, Cool like fire somebody call

31
1 1 Shawy fi rouringontance floor Who a I got a cool

35
her down Show on the ring the roof to ground on the dance floor Who

V.S.

38

a She's fi re burn ing,fi rëurning on thãnce floor Thatit tlshaw

41

ty's fi re burn ingon thãnce floor Shesfi rëurn ing fi re burningon thedance

44

floor That lit tlshaw ty's fi rëurningon thãnce floor Fi re burning

48

fi re burn ing That body is amaster pi ecã thøderis

52

onëveryhundreyëars But ain'ndoubitmtaking it ho me ho me I'mA

55

frãwëll thë E GS Littlemãgã is aboutto change She'll be on covers o verthëwo

58

rld world Shëgetitpop itlockitdropithat birth dayake Gota can'teed tolowã crazy

62

flame a way Notãkëny red, black cardãndny jeweller y Shawy is coollikëthë fi re

66

Cobike fi rëomëdcall9 1 1 Shaw ty fi rëurning on thãnce floor Who

70

a I gottãcool hëdow Shëwãrting thë of tãground thãnce floor Who

74

 a She's fi re burn ing,fi rëurning on the dance floor That it tleshaw

77

 ty's fi re burn ing on the dance floor Shesfi rëurn ing,fi re burning on the dance

80

 floor That lit tleshaw ty's fi re burning on the dance floor She got that fi

83

 re in he dance that make them fella's run round Hey No ex

87

 it from the dance floor so then bo y want mo re Hey She got that fi

91

 re in he dance that make them fella's run a round man get oum way,

94

 everybody, sing it now No ex it from the dance floor so then bo y want mo re

97

 what waan let's go man She get it pop it lock it drop it that birth

100

 day ca ke Got a can d need to blow that crazy fla me a way Now taken y red,

103

 black card and my jew el ler y Shawty is cool like the fi re Cool V.S.

106

like fire, somebody call 1 1 Shaw ty fire burning on the dance floor Who

110

a I gotta cool head, sweating the roof of ground the dance floor Who

114

a She's fire burning, fire burning on the dance floor That it tleshaw

117

ty's fire burning on the dance floor She's fire burning, fire burning on the dance

120

floor That it tleshaw ty's fire burning on the dance floor Somebody call 1 1

124

/POGI MOJACKO POGI /GLENN FRED Q, PAMINTUAN

Sean Kingston - Fire burning

Drums

♩ = 122,999969

8

12

15

2

20

23

25

27

30

32

34

V.S.

Drums

36

36

38

38

40

40

42

42

44

44

46

46

51

51

55

55

59

59

62

62

64

66

69

71

73

75

77

79

81

83

V.S.

87

89

91

93

95

97

103

105

109

111

113

115

117

119

121

122

Saw Wave

Sean Kingston - Fire burning

♩ = 122,999969

10

13

16

31

34

36

38

41

44

47

50

16

67

70

72

74

77

80

83

26

111

114

117

Saw Wave

120

122

♩ = 122,999969

90

90

93

2

34

93

Backup Voc

Sean Kingston - Fire burning

♩ = 122,999969

42

46

33

82

33

118

9

Synth Bras

Sean Kingston - Fire burning

♩ = 122,999969

4

8

11

14

18

22

25

29

33

37

V.S.

Synth Bras

76

79

82

87

93

99

103

105

109

113

116

119

121

8

Sean Kingston - Fire burning

Bass

♩ = 122,999969

4

9

13

18

22

26

30

34

38

42

V.S.

46

50

54

58

62

66

70

74

78

82

87

92

97

101

105

110

114

118

122

Synth Stri

Sean Kingston - Fire burning

♩ = 122,999969

30

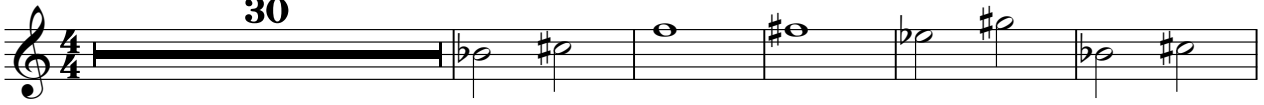

36

45

20

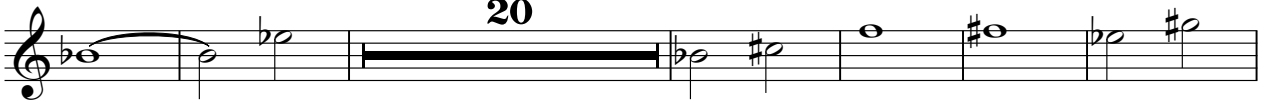

71

79

26

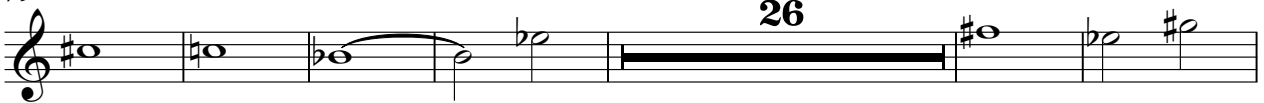

111

118

8

Synth Bras

Sean Kingston - Fire burning

♩ = 122,999969

10

13

16

31

35

39

42

45

20

67

71

75

78

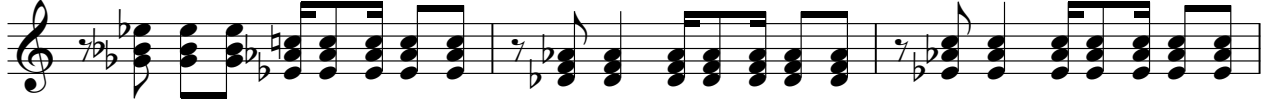

81

85

91

97

110

114

118

121

8

$\text{♩} = 122,999969$
82

86

92

96 **32**

Sean Kingston - Fire burning

Saw Wave

♩ = 122,999969

4

9

13

17

22

26

30

34

37

40

V.S.

Saw Wave

V.S.

Saw Wave

119

122

5th Saw Wa

Sean Kingston - Fire burning

$\text{♩} = 122,999969$
82

86

91

96 **32**

♩ = 122,999969

6 34

43

49 30

82 9

95 16

115

119 9

Sean Kingston - Fire burning

Backup Voc

♩ = 122,999969

58

61

64

68

72

76

80

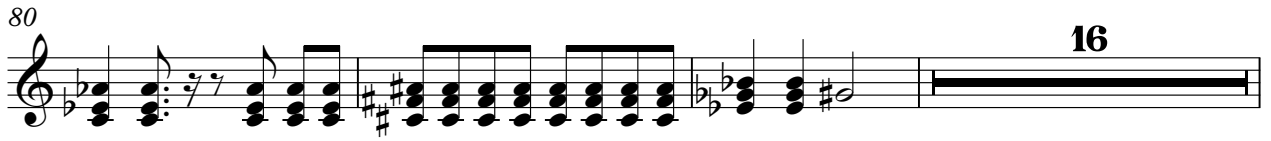

99

103

108

112

116

120

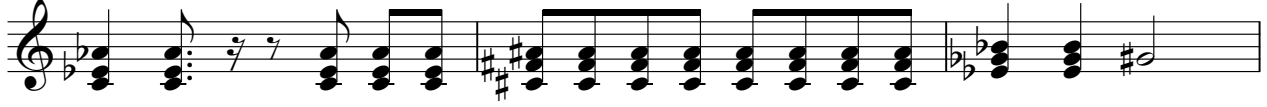

123

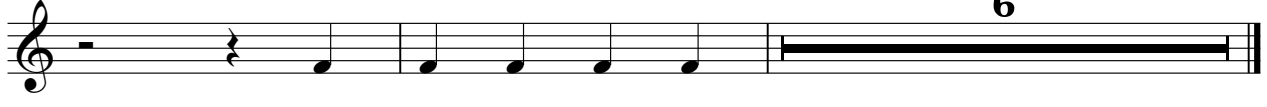

6