

Shaggy - Angel v2

♩ = 800,000,000 = 89,999,954

Flute

Bassoon

Percussion

Jazz Guitar

Jazz Guitar

Jazz Guitar

Electric Guitar

Kora

Acoustic Bass

Electric Piano

Rock Organ

Synth Strings

Lead 1 (Square)

Pad 6 (Metallic)

Telephone

♩ = 800,000,000 = 89,999,954

RusselBoja@Japan

5

Fl.

Perc.

J. Gtr.

J. Gtr.

E. Gtr.

A. Bass

Organ

Lead 1

7

Fl.

Perc.

J. Gtr.

J. Gtr.

E. Gtr.

Kora

A. Bass

Organ

Lead 1

9

Fl.

Perc.

J. Gtr.

J. Gtr.

E. Gtr.

A. Bass

Organ

Lead 1

11

Fl.

Bsn.

Perc.

J. Gtr.

J. Gtr.

E. Gtr.

A. Bass

Organ

Lead 1

Tel.

Detailed description of the musical score: The score is for a multi-instrument ensemble. It consists of two measures of music. Measure 11 is marked with a '11' above the Flute staff. The Flute part starts with a quarter rest, followed by eighth notes, and ends with a triplet of eighth notes. The Bassoon part has a quarter rest in measure 11 and a triplet of eighth notes in measure 12. The Percussion part features a complex rhythmic pattern with eighth and sixteenth notes, including a triplet in measure 12. The J. Gtr. (Jazz Guitar) part has a rhythmic pattern of eighth notes in measure 11 and a quarter rest in measure 12. The J. Gtr. (Jazz Guitar) part has a chordal accompaniment with eighth notes in measure 11 and a quarter rest in measure 12. The E. Gtr. (Electric Guitar) part has a melodic line with a slur over two notes in measure 11 and a quarter rest in measure 12. The A. Bass (Acoustic Bass) part has a rhythmic pattern of eighth notes in measure 11 and a quarter rest in measure 12. The Organ part has a chordal accompaniment with a slur over two notes in measure 11 and a quarter rest in measure 12. The Lead 1 part has a melodic line with a slur over two notes in measure 11 and a quarter rest in measure 12. The Tel. (Tambourine) part has a quarter note in measure 11 and a quarter rest in measure 12.

13

Fl.

Bsn.

Perc.

J. Gtr.

Kora

A. Bass

15

Fl.

Bsn.

Perc.

J. Gtr.

J. Gtr.

J. Gtr.

A. Bass

E. Pno.

Organ

Syn. Str.

17

Fl.

Bsn.

Perc.

J. Gtr.

J. Gtr.

J. Gtr.

Kora

A. Bass

E. Pno.

Organ

Syn. Str.

19

Fl.
Bsn.
Perc.
J. Gtr.
J. Gtr.
J. Gtr.
Kora
A. Bass
E. Pno.
Organ
Syn. Str.
Tel.

21

Fl.

Bsn.

Perc.

J. Gtr.

A. Bass

23

Fl.

Bsn.

Perc.

J. Gtr.

Kora

A. Bass

25

Fl.

Bsn.

Perc.

J. Gtr.

A. Bass

27

Fl.

Bsn.

Perc.

J. Gtr.

J. Gtr.

J. Gtr.

A. Bass

E. Pno.

Organ

Syn. Str.

29

Fl.

Bsn.

Perc.

J. Gtr.

J. Gtr.

J. Gtr.

Kora

A. Bass

E. Pno.

Organ

Syn. Str.

31

Fl.

Bsn.

Perc.

J. Gtr.

J. Gtr.

J. Gtr.

A. Bass

E. Pno.

Organ

Syn. Str.

33

Fl.

Bsn.

Perc.

J. Gtr.

J. Gtr.

J. Gtr.

Kora

A. Bass

E. Pno.

Organ

Syn. Str.

35

Fl.

Bsn.

Perc.

J. Gtr.

J. Gtr.

J. Gtr.

Kora

A. Bass

E. Pno.

Organ

Syn. Str.

Tel.

37

Fl.

Bsn.

Perc.

J. Gtr.

A. Bass

39

Fl.

Bsn.

Perc.

J. Gtr.

Kora

A. Bass

41

Fl.

Bsn.

Perc.

J. Gtr.

A. Bass

43

Fl.

Bsn.

Perc.

J. Gtr.

J. Gtr.

J. Gtr.

A. Bass

E. Pno.

Organ

Syn. Str.

Tel.

45

Fl.

Bsn.

Perc.

J. Gtr.

J. Gtr.

J. Gtr.

Kora

A. Bass

E. Pno.

Organ

Syn. Str.

47

Fl.

Bsn.

Perc.

J. Gtr.

J. Gtr.

J. Gtr.

A. Bass

E. Pno.

Organ

Syn. Str.

49

Fl.

Bsn.

Perc.

J. Gtr.

J. Gtr.

J. Gtr.

Kora

A. Bass

E. Pno.

Organ

Syn. Str.

51

Fl.

Bsn.

Perc.

J. Gtr.

J. Gtr.

J. Gtr.

Kora

A. Bass

E. Pno.

Organ

Syn. Str.

Pad 6

53

Fl.

Bsn.

Perc.

J. Gtr.

A. Bass

E. Pno.

Syn. Str.

Pad 6

55

Fl.

Bsn.

Perc.

J. Gtr.

A. Bass

E. Pno.

Syn. Str.

Pad 6

57

Fl.

Bsn.

Perc.

J. Gtr.

A. Bass

E. Pno.

Syn. Str.

Pad 6

59

Fl.
Bsn.
Perc.
J. Gtr.
A. Bass
E. Pno.
Syn. Str.
Pad 6

61

Bsn.
Perc.
J. Gtr.
A. Bass

63

Fl.

Bsn.

Perc.

J. Gtr.

Kora

A. Bass

65

Fl.

Bsn.

Perc.

J. Gtr.

A. Bass

67

Fl.

Bsn.

Perc.

J. Gtr.

J. Gtr.

J. Gtr.

A. Bass

E. Pno.

Organ

Syn. Str.

Tel.

69

Fl.

Bsn.

Perc.

J. Gtr.

J. Gtr.

J. Gtr.

Kora

A. Bass

E. Pno.

Organ

Syn. Str.

71

Fl.

Bsn.

Perc.

J. Gtr.

J. Gtr.

J. Gtr.

A. Bass

E. Pno.

Organ

Syn. Str.

73

Fl.

Bsn.

Perc.

J. Gtr.

J. Gtr.

J. Gtr.

Kora

A. Bass

E. Pno.

Organ

Syn. Str.

Detailed description of the musical score: The score is for page 32, starting at measure 73. It features ten staves. The Flute (Fl.) part has a melodic line with a key signature of one sharp (F#) and a complex rhythmic pattern. The Bassoon (Bsn.) part provides a low-frequency accompaniment. The Percussion (Perc.) part includes a drum kit with various rhythms and a cymbal crash. The three Jazz Guitar (J. Gtr.) parts consist of a lead line, a chordal accompaniment, and a bass line. The Kora part has a melodic line with a key signature of one sharp. The Acoustic Bass (A. Bass) part provides a steady bass line. The Electric Piano (E. Pno.), Organ, and Synthesizer (Syn. Str.) parts provide harmonic support with chords and textures.

75

Fl.

Bsn.

Perc.

J. Gtr.

J. Gtr.

J. Gtr.

Kora

A. Bass

E. Pno.

Organ

Syn. Str.

Lead 1

77

Fl.

Bsn.

Perc.

J. Gtr.

J. Gtr.

J. Gtr.

Kora

A. Bass

E. Pno.

Organ

Syn. Str.

Lead 1

79

Fl.

Bsn.

Perc.

J. Gtr.

J. Gtr.

J. Gtr.

A. Bass

E. Pno.

Organ

Syn. Str.

81

Fl.

Bsn.

Perc.

J. Gtr.

J. Gtr.

J. Gtr.

Kora

A. Bass

E. Pno.

Organ

Syn. Str.

83

Fl.

Bsn.

Perc.

J. Gtr.

J. Gtr.

J. Gtr.

Kora

A. Bass

E. Pno.

Organ

Syn. Str.

85

Fl.

Bsn.

Perc.

J. Gtr.

J. Gtr.

J. Gtr.

Kora

A. Bass

E. Pno.

Organ

Syn. Str.

87

Fl.

Bsn.

Perc.

J. Gtr.

J. Gtr.

J. Gtr.

E. Gtr.

Kora

A. Bass

E. Pno.

Organ

Syn. Str.

Lead 1

Pad 6

Tel.

89

Fl.

Bsn.

Perc.

J. Gtr.

J. Gtr.

J. Gtr.

Kora

A. Bass

E. Pno.

Organ

Syn. Str.

91

Fl.

Bsn.

Perc.

J. Gtr.

J. Gtr.

J. Gtr.

E. Gtr.

Kora

A. Bass

E. Pno.

Organ

Syn. Str.

Lead 1

93

Fl.

Perc.

J. Gtr.

J. Gtr.

E. Gtr.

A. Bass

Organ

Lead 1

95

Fl.

Perc.

J. Gtr.

J. Gtr.

E. Gtr.

Kora

A. Bass

Organ

Lead 1

97

Fl.

Perc.

J. Gtr.

J. Gtr.

E. Gtr.

A. Bass

Organ

Lead 1

99

Fl.

Perc.

J. Gtr.

J. Gtr.

J. Gtr.

E. Gtr.

A. Bass

E. Pno.

Organ

Lead 1

Tel.

Flute

Shaggy - Angel v2

♩ = 89,999954

3

8

13

17

2

23

29

33

2

38

RusselBoja@Japan

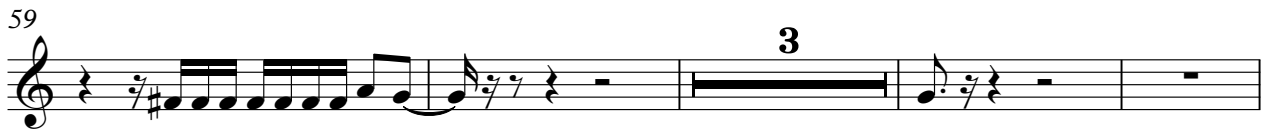

Flute

87

91

96

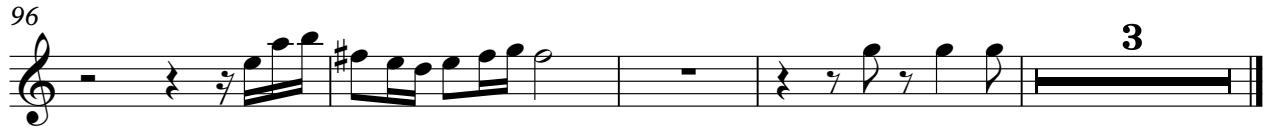

Shaggy - Angel v2

Bassoon

♩ = 80,000000 89,999954

10

14

18

22

25

28

32

36

39

42

RusselBoja@Japan

V.S.

2
45

Bassoon

49

53

56

59

62

65

68

72

76

80 Bassoon

3

84

3

88

91

10

Shaggy - Angel v2

Percussion

♩ = 80,000000 = 89,999954

RusselBoja@Japan

V.S.

62

65

68

71

74

77

80

83

86

89

V.S.

4

Percussion

92

95

98

♩ = 80,000000 ♩ = 89,999954

2

6

9

12

15

18

21

24

27

30

94

97

99

♩ = 80,000000 ♩ = 89,999954

14

19

31

36

48

68

73

78

83

88

2

Jazz Guitar

91

8 2

♩ = 80,000000 ♩ = 89,999954

2

6

9

4

16

8

28

33

7

44

49

16

RusselBoja@Japan

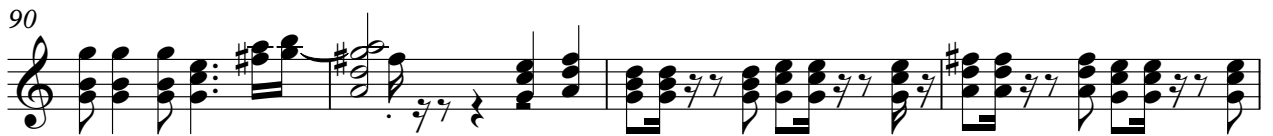

♩ = 80,000000 ♩ = 89,999954

5 4

13 2

19 3 4

29 2

35 3 4

45 2

51 11 4

69 2

75 2

82 2

2

Kora

89

95

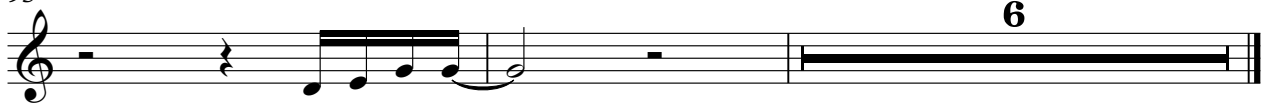

Shaggy - Angel v2

Acoustic Bass

♩ = 80,000000 ♩ = 89,999954

2

6

9

12

15

18

21

24

27

30

RusselBoja@Japan

V.S.

33

36

39

44

47

50

53

56

60

63

68

72

76

80

84

88

92

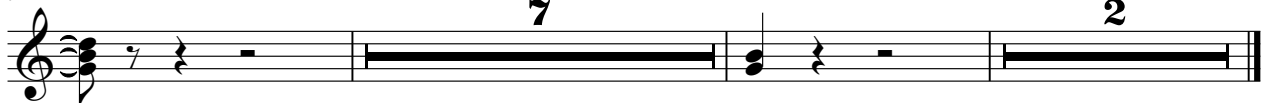

Rock Organ

Shaggy - Angel v2

♩ = 80,000000 ♩ = 89,999954

2

3

8

3

3

16

8

29

35

8

48

16

RusselBoja@Japan

Rock Organ

68

74

80

86

92

97

Synth Strings

68

72

76

80

84

88

91

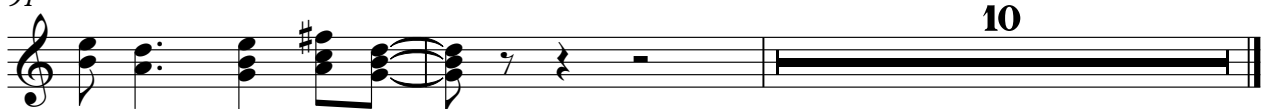

Lead 1 (Square)

Shaggy - Angel v2

♩ = 800,000000 ♩ = 89,999954

3

10

62

77

9 4 2

95

2

RusselBoja@Japan

♩ = 80,000000 89,999954

50

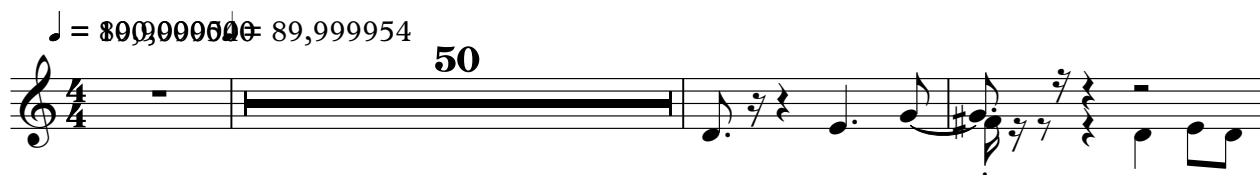

54

58

61

26 **16**

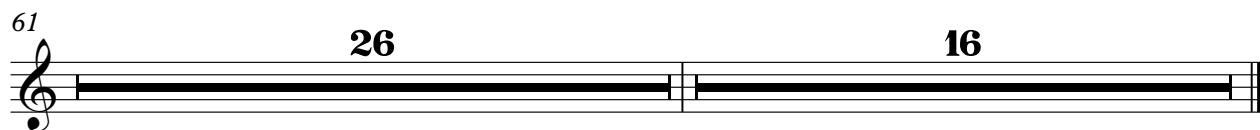

Telephone

Shaggy - Angel v2

♩ = 800,9999540 ♩ = 89,999954

4/4

9 7

20

15 7

44

23 19

87

12 3

RusselBoja@Japan