

0.0"
1.1,00
STARS

♩ = 104,000015

Percussion

Electric Guitar

Electric Bass

Viola

Solo

Perc.

E. Gtr.

E. Bass

Vla.

Solo

2

5

Perc. E. Gtr. E. Bass Vla. Solo

6

Perc. E. Gtr. E. Bass Vla. Solo

8

Perc.

E. Gtr.

E. Bass

Vla.

Solo

10

Perc.

E. Bass

Solo

12

Perc.

E. Bass

Solo

14

Perc.

E. Bass

Solo

16

Perc.

E. Gtr.

E. Bass

Solo

18

Perc.

E. Gtr.

E. Bass

Vla.

Solo

20

Perc. E. Gtr. E. Bass Vla. Solo

22

Perc. E. Gtr. E. Bass Vla. Solo

24

Perc.

E. Gtr.

E. Bass

Vla.

Solo

26

Perc.

E. Gtr.

E. Bass

Vla.

Solo

28

Perc.

E. Gtr.

E. Bass

Vla.

Solo

30

Perc.

E. Gtr.

E. Bass

Vla.

Solo

32

Perc.

E. Gtr.

E. Bass

Vla.

Solo

34

Perc.

E. Bass

Vla.

Solo

36

Perc.

E. Bass

Vla.

Solo

38

Perc.

E. Bass

Solo

40

Perc.

E. Bass

Solo

42

Perc. E. Bass Solo

44

Perc. E. Gtr. E. Bass Solo

46

Perc. E. Gtr. E. Bass Vla. Solo

48

Perc.

E. Gtr.

E. Bass

Vla.

Solo

50

Perc.

E. Gtr.

E. Bass

Vla.

Solo

52

Perc.

E. Gtr.

E. Bass

Vla.

Solo

54

Perc.

E. Gtr.

E. Bass

Vla.

Solo

56

Perc. E. Gtr. E. Bass Vla. Solo

58

Perc. E. Gtr. E. Bass Vla. Solo

60

Perc. E. Gtr. E. Bass Vla. Solo

63

Perc. E. Bass Solo

65

Perc. E. Gtr. E. Bass Solo

66

Perc. E. Gtr. E. Bass Vla. Solo

68

Perc. E. Gtr. E. Bass Vla. Solo

69

Perc.

E. Gtr.

E. Bass

Vla.

Solo

70

Perc.

E. Gtr.

E. Bass

Vla.

Solo

72

Perc. E. Gtr. E. Bass Vla. Solo

74

Perc. E. Bass Vla. Solo

76

Perc.

E. Bass

Vla.

Solo

78

Perc.

E. Bass

Vla.

Solo

80

Perc. E. Gtr. E. Bass Vla. Solo

82

Perc. E. Gtr. E. Bass Vla. Solo

84

Perc. E. Gtr. E. Bass Vla. Solo

86

Perc. E. Gtr. E. Bass Vla. Solo

88

Perc.

E. Gtr.

E. Bass

Vla.

Solo

90

Perc.

E. Gtr.

E. Bass

Vla.

Solo

92

Perc. E. Gtr. E. Bass Vla. Solo

94

Perc. E. Gtr. E. Bass Vla. Solo

96

Perc. E. Gtr. E. Bass Vla. Solo

98

Perc. E. Gtr. E. Bass Vla. Solo

100

Perc. E. Gtr. E. Bass Vla. Solo

102

Perc. E. Gtr. E. Bass Vla. Solo

104

Perc.

E. Gtr.

E. Bass

Vla.

Solo

Percussion

♩ = 104,000015

4

6

8

10

12

14

16

18

20

V.S.

Percussion

22

24

26

28

30

32

35

37

40

42

V.S.

Percussion

88

90

92

94

96

98

100

102

104

Electric Guitar

♩ = 104,000015

6

7

17

22

27

30

33

12

49

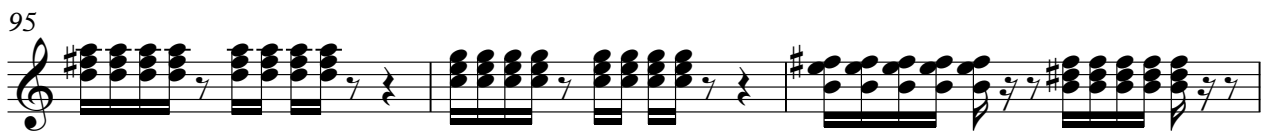
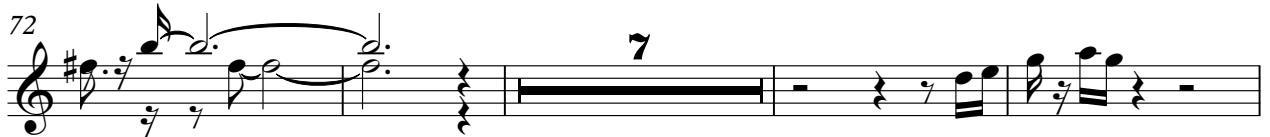
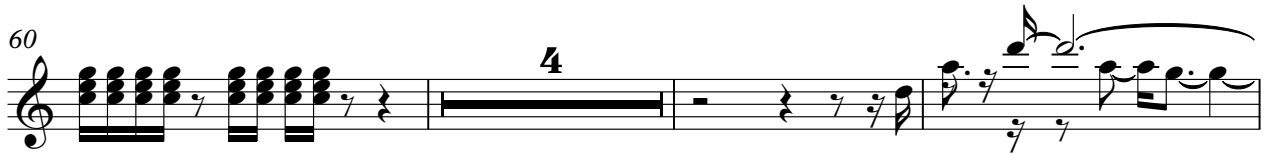

101

103

Electric Bass

♩ = 104,000015

4

7

11

16

21

26

30

34

37

V.S.

42

47

52

56

60

66

69

72

77

82

87

91

95

99

103

Viola

♩ = 104,000015

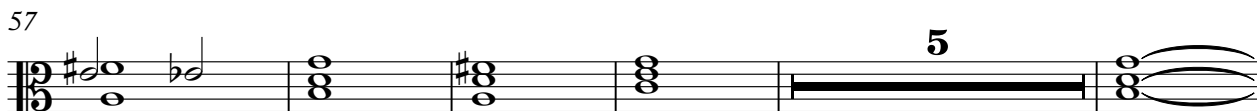
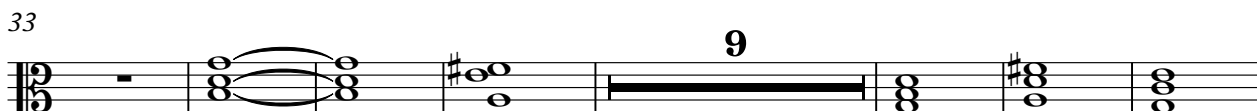
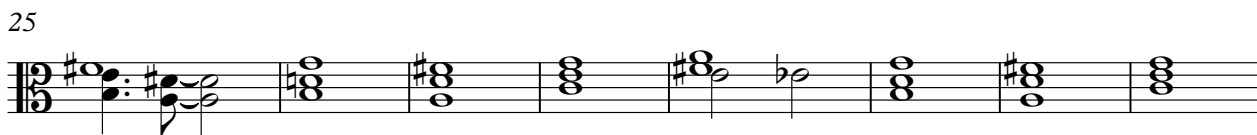
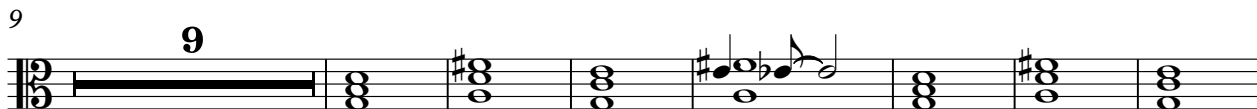

2

Viola

74

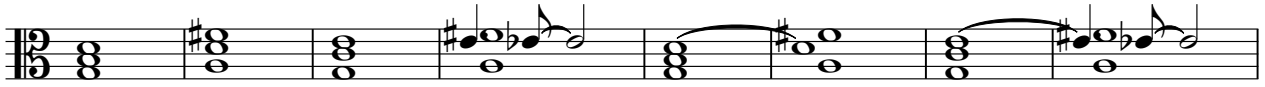

82

90

98

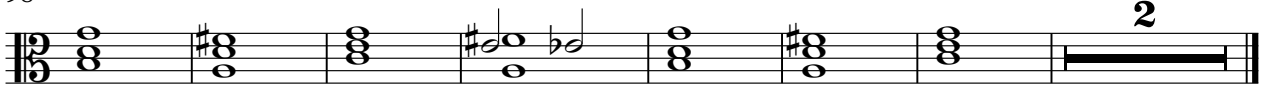

Solo

♩ = 104,000015

V.S.

44

50

56

62

64

66

68

70

72

76

82

88

95

101

