

# Slayer - The Antichrist

♩ = 240,000000

Percusión

Pista 1

Pista 2

Pista 3

4

Percusión

Pista 1

Pista 2

Pista 3

7

Percusión

Pista 1

Pista 2

Pista 3

10

Percusión

Pista 1

Pista 2

Pista 3

13

Percusión

Pista 1

Pista 2

Pista 3

16

Percusión

Pista 1

Pista 2

Pista 3

19

Percusión

Pista 1

Pista 2

Pista 3

22

Percusión

Pista 1

Pista 2

Pista 3

Percusión

Slayer - The Antichrist

♩ = 240,000000

8

13

18

22

# Slayer - The Antichrist

## Pista 1

♩ = 240,000000

♩ = 240,000000

8

12

16

20

23

♩ = 240,000000

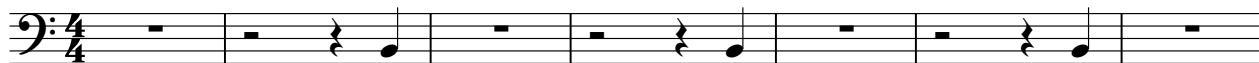

8

12

16

20

23

