

# Slipknot - Vermilion

♩ = 138,000198

Joey Jordison

James Roots

Mick Thompson

Craig Jones

Paul Grey

Joey Jordison

James Roots

Mick Thompson

Paul Grey

5

Joey Jordison

James Roots

Mick Thompson

Paul Grey

Bass notation for Paul Grey: Bass line. Measure 5: Eighth notes. Measure 6: Eighth notes with key signature change to D minor.

7

Joey Jordison

James Roots

Mick Thompson

Paul Grey

Bass notation for Paul Grey: Bass line. Measure 7: Eighth notes. Measure 8: Eighth notes with key signature change to D minor.

9

Joey Jordison

James Roots

Mick Thompson

Paul Grey

Bass notation for Paul Grey: Bass line. Measure 9: Eighth notes. Measure 10: Eighth notes with key signature change to D minor.

11

Joey Jordison

James Roots

Mick Thompson

Paul Grey

13

Joey Jordison

James Roots

Mick Thompson

Paul Grey

15

Joey Jordison

James Roots

Mick Thompson

Paul Grey

17

Joey Jordison

James Roots

Mick Thompson

Paul Grey

Measure 17: Joey Jordison has a snare on 1, 2, 3, 4, 5, 6, 7, 8. James Roots and Mick Thompson play a guitar riff: A2, B2, A2, B2, A2, B2, A2, B2. Paul Grey plays a bass line: G2, A2, B2, C3, D3, E3, F3, G3.

Measure 18: Joey Jordison has a snare on 1, 2, 3, 4, 5, 6, 7, 8. James Roots and Mick Thompson play a guitar riff: A2, B2, A2, B2, A2, B2, A2, B2. Paul Grey plays a bass line: G2, A2, B2, C3, D3, E3, F3, G3.

19

Joey Jordison

James Roots

Mick Thompson

Paul Grey

Measure 19: Joey Jordison has a snare on 1, 2, 3, 4, 5, 6, 7, 8. James Roots and Mick Thompson play a guitar riff: A2, B2, A2, B2, A2, B2, A2, B2. Paul Grey plays a bass line: G2, A2, B2, C3, D3, E3, F3, G3.

Measure 20: Joey Jordison has a snare on 1, 2, 3, 4, 5, 6, 7, 8. James Roots and Mick Thompson play a guitar riff: A2, B2, A2, B2, A2, B2, A2, B2. Paul Grey plays a bass line: G2, A2, B2, C3, D3, E3, F3, G3.

21

Joey Jordison

James Roots

Mick Thompson

Paul Grey

Measure 21: Joey Jordison has a snare on 1, 2, 3, 4, 5, 6, 7, 8. James Roots and Mick Thompson play a guitar riff: A2, B2, A2, B2, A2, B2, A2, B2. Paul Grey plays a bass line: G2, A2, B2, C3, D3, E3, F3, G3.

Measure 22: Joey Jordison has a snare on 1, 2, 3, 4, 5, 6, 7, 8. James Roots and Mick Thompson play a guitar riff: A2, B2, A2, B2, A2, B2, A2, B2. Paul Grey plays a bass line: G2, A2, B2, C3, D3, E3, F3, G3.

23

Joey Jordison

James Roots

Mick Thompson

Paul Grey

25

Joey Jordison

James Roots

Mick Thompson

Paul Grey

27

Joey Jordison

James Roots

Mick Thompson

Paul Grey

31

33

Downloaded from [MusicNotesLib.com](https://www.musicnoteslib.com) Perfect notes and guitar tabs searcher

37

Joey Jordison

James Roots

Mick Thompson

Paul Grey

39

Joey Jordison

James Roots

Mick Thompson

Paul Grey

41

Joey Jordison

James Roots

Mick Thompson

Paul Grey

43

Joey Jordison

James Roots

Mick Thompson

Paul Grey

45

Joey Jordison

James Roots

Mick Thompson

Paul Grey

47

Joey Jordison

James Roots

Mick Thompson

Paul Grey

49

Joey Jordison

James Roots

Mick Thompson

Paul Grey

51

Joey Jordison

James Roots

Mick Thompson

Paul Grey

53

Joey Jordison

James Roots

Mick Thompson

Paul Grey

55

Joey Jordison

James Roots

Mick Thompson

Paul Grey

Measures 55-56. Joey Jordison's drum kit includes a snare, tom, and cymbal. James Roots and Mick Thompson's guitar parts are in standard tuning. Paul Grey's bass line is in E-flat major.

57

Joey Jordison

James Roots

Mick Thompson

Paul Grey

Measures 57-58. Joey Jordison's drum kit includes a snare, tom, and cymbal. James Roots and Mick Thompson's guitar parts are in standard tuning. Paul Grey's bass line is in E-flat major.

59

Joey Jordison

James Roots

Mick Thompson

Paul Grey

Measures 59-60. Joey Jordison's drum kit includes a snare, tom, and cymbal. James Roots and Mick Thompson's guitar parts are in standard tuning. Paul Grey's bass line is in E-flat major.

61

Joey Jordison

James Roots

Mick Thompson

Paul Grey

Joey Jordison: Snare and tom-tom pattern.

James Roots: Guitar riff with fret numbers 2, 3, 1, 2, 2, 2, 2, 0, 2, 4, 4, 4, 4, 4, 4, 4, 4.

Mick Thompson: Guitar riff with fret numbers 2, 1, 2, 2, 2, 2, 0, 2, 4, 4, 4, 4, 4, 4, 4, 4.

Paul Grey: Bass line with notes G, A, B, C, D, E, F, G, A, B, C, D, E, F, G, A.

63

Joey Jordison

James Roots

Mick Thompson

Paul Grey

Joey Jordison: Snare and tom-tom pattern.

James Roots: Guitar riff with fret numbers 2, 0, 0, 0, 0, 0, 0, 0, 2, 2, 2, 2, 2, 2, 2, 2.

Mick Thompson: Guitar riff with fret numbers 2, 0, 0, 0, 0, 0, 0, 0, 2, 2, 2, 2, 2, 2, 2, 2.

Paul Grey: Bass line with notes G, A, B, C, D, E, F, G, A, B, C, D, E, F, G, A.

67

Joey Jordison

James Roots

Mick Thompson

Paul Grey

Joey Jordison: Snare and tom-tom pattern.

James Roots: Guitar riff with fret numbers 2, 2, 2, 0, 0, 0, 2, 2, 2, 3, 3, 3, 2, 2, 2, 2.

Mick Thompson: Guitar riff with fret numbers 2, 2, 2, 0, 0, 0, 2, 2, 2, 3, 3, 3, 2, 2, 2, 2.

Paul Grey: Bass line with notes G, A, B, C, D, E, F, G, A, B, C, D, E, F, G, A.

69

Joey Jordison

James Roots

Mick Thompson

Paul Grey

2 3 3 3 2 2 2 2

2 2 2 3 3 3 2 2

2 3 3 3 2 2 2 2

2 2 2 3 3 3 2 2

71

Joey Jordison

James Roots

Mick Thompson

Paul Grey

2 3 3 3 2 2 2 2

2 2 2 3 3 3 2 2

2 3 3 3 2 2 2 2

2 2 2 3 3 3 2 2

73

Joey Jordison

James Roots

Mick Thompson

Paul Grey

2 3 3 3 2 2 2 2

2 2 2 3 3 3 2 2

2 3 3 3 2 2 2 2

2 2 2 3 3 3 2 2

75

Joey Jordison

James Roots

Mick Thompson

Paul Grey

0 4 0 4

3 2 3 2 2 2 2 2

0 4 0 4

3 2 2 2 2 2

77

Joey Jordison

James Roots

Mick Thompson

Paul Grey

The End

79

Joey Jordison

James Roots

Mick Thompson

Paul Grey

81

Joey Jordison

James Roots

Mick Thompson

Paul Grey

83

Joey Jordison

James Roots

Mick Thompson

Paul Grey

85

Joey Jordison

James Roots

Mick Thompson

Paul Grey

87 ♩ = 130,000137 15

Joey Jordison

James Roots

Mick Thompson

Craig Jones

Paul Grey

89

Joey Jordison

James Roots

Mick Thompson

Craig Jones

Paul Grey

92

Joey Jordison

James Roots

Mick Thompson

Craig Jones

Paul Grey

$\text{♩} = 138,000198$

95

Joey Jordison

James Roots

Mick Thompson

Craig Jones

Paul Grey

97

Joey Jordison

James Roots

Mick Thompson

Paul Grey

Detailed description of the musical score: The score is for a five-piece band. Joey Jordison is on drums, James Roots and Mick Thompson are on guitar, Craig Jones is on vocals, and Paul Grey is on bass. The score is divided into three systems. The first system (measures 92-94) shows a complex guitar and bass riff. The second system (measures 95-96) features a drum solo by Joey Jordison, indicated by asterisks and a tempo marking of 138,000198. The third system (measures 97) continues the instrumental with complex guitar and bass patterns. Craig Jones has a vocal line in measure 95.

99

Joey Jordison

James Roots

Mick Thompson

Paul Grey

101

Joey Jordison

James Roots

Mick Thompson

Paul Grey

103

Joey Jordison

James Roots

Mick Thompson

Paul Grey

105

Joey Jordison

James Roots

Paul Grey

James Roots

Paul Grey

107

Joey Jordison

James Roots

Paul Grey

James Roots

Paul Grey

109

Joey Jordison

James Roots

Paul Grey

[illegible]

122

Joey Jordison

James Roots

Mick Thompson

Paul Grey

Measure 122: Joey Jordison has a snare drum hit. James Roots and Mick Thompson play a guitar riff with fret numbers 2, 2, 2, 3, 3. Paul Grey plays a bass line with notes G, A, B, C, D, E, F, G.

Measure 123: Joey Jordison has a snare drum hit. James Roots and Mick Thompson play a guitar riff with fret numbers 0, 4, 0, 4. Paul Grey plays a bass line with notes G, A, B, C, D, E, F, G.

124

Joey Jordison

James Roots

Mick Thompson

Paul Grey

Measure 124: Joey Jordison has a snare drum hit. James Roots and Mick Thompson play a guitar riff with fret numbers 2, 2, 2, 2, 1, 0. Paul Grey plays a bass line with notes G, A, B, C, D, E, F, G.

Measure 125: Joey Jordison has a snare drum hit. James Roots and Mick Thompson play a guitar riff with fret numbers 0, 4, 0, 4. Paul Grey plays a bass line with notes G, A, B, C, D, E, F, G.

126

Joey Jordison

James Roots

Mick Thompson

Paul Grey

Measure 126: Joey Jordison has a snare drum hit. James Roots and Mick Thompson play a guitar riff with fret numbers 0, 4, 0, 4. Paul Grey plays a bass line with notes G, A, B, C, D, E, F, G.

Measure 127: Joey Jordison has a snare drum hit. James Roots and Mick Thompson play a guitar riff with fret numbers 0, 4, 0, 4. Paul Grey plays a bass line with notes G, A, B, C, D, E, F, G.

128

Joey Jordison

James Roots

Mick Thompson

Paul Grey

130

Joey Jordison

James Roots

Mick Thompson

Paul Grey

132

Joey Jordison

James Roots

Mick Thompson

Paul Grey

134  $\text{♩} = 130,000137$

Joey Jordison

James Roots

Mick Thompson

Craig Jones

Paul Grey

136

Joey Jordison

James Roots

Mick Thompson

Craig Jones

Paul Grey

139

Joey Jordison

James Roots

Mick Thompson

Craig Jones

Paul Grey

142  $\text{♩} = 130,000137$

Joey Jordison

James Roots

Mick Thompson

Craig Jones

Paul Grey

145

Joey Jordison

James Roots

Mick Thompson

Craig Jones

Paul Grey

148

Joey Jordison

James Roots

Mick Thompson

Craig Jones

Paul Grey

151

Joey Jordison

James Roots

Mick Thompson

Craig Jones

Paul Grey

154

Joey Jordison

James Roots

Mick Thompson

Craig Jones

Paul Grey

157

Joey Jordison

James Roots

Mick Thompson

Craig Jones

Paul Grey

160

Joey Jordison

James Roots

Mick Thompson

Craig Jones

Paul Grey

163

Joey Jordison

James Roots

Mick Thompson

Craig Jones

Paul Grey

166

Joey Jordison

James Roots

Mick Thompson

Craig Jones

Paul Grey

169

James Roots

Craig Jones

172

James Roots

Craig Jones

175

Joey Jordison

James Roots

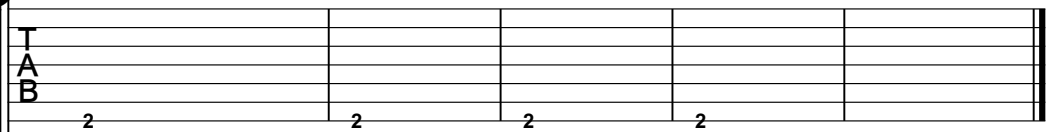

Mick Thompson

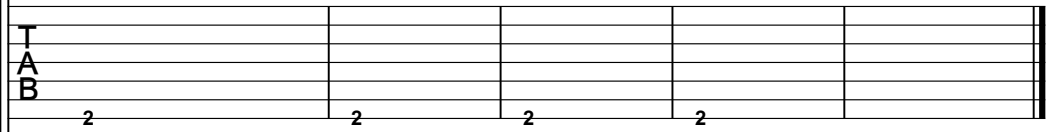

Craig Jones

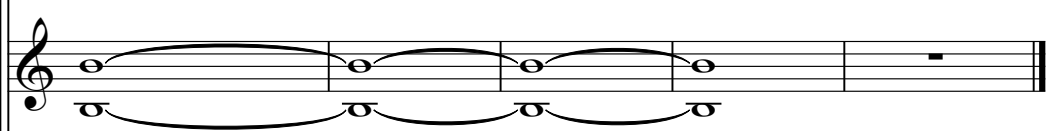

Paul Grey

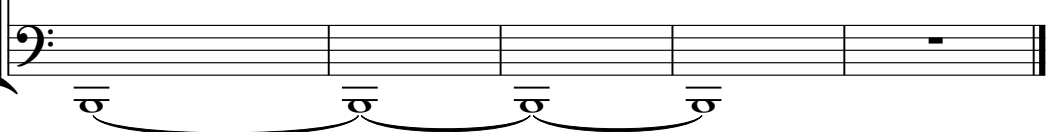

♩ = 138,000198

5

9

13

17

21

26

31

36

40

V.S.

44

[illegible]

88  $\text{♩} = 130,000137$

92

96  $\text{♩} = 138,000198$

100

104

108

112

116

120

124

V.S.

128

132

136

140

144

148

152

156

160

164

$\text{♩} = 130,000137$

167

8

4

## James Roots

[illegible][illegible][illegible][illegible][illegible]

T																	0									
A	4	4	4	4	4	4	4	4	2	0	0	0	0	0	0	0	0	1	2	2	3	1	2	2	2	2
B	2	2	2	2	2	2	2	2	2									4	2	2	2	2	2	2	2	2

[illegible]

T							0												
A	1			3		2	2		2	1		2		2	4	4	4	4	4
B	4	2	2	1	2	2		2		2		2	2	0	2	2	2	2	2

[illegible][illegible]

V.S.

T																																
A	2	3			2	2		2	4		4	4	4	4	4	4	4	4	4		2	0	0	0		0	0	0	0			
B	2	1		2	2	2	2	2	0	2	2	2	2	2	2	2	2	2	2													

34

T																																
A	2	2	2		2	2	2		2	2	2		2	2	2		2	2	2		2	2	2	3	3	3	2	2				
B	0	0	0		0	0	0		0	0	0		0	0	0		0	0	0		2	2	2	3	3	3	2	2				

39

T																																
A	2	3	3	3	2	2	2	2			2	2	2	3	3	3	3	2	2		2	2	2	3	3	3	2	2				
B	2	1	1	1	0	0	0	0			2	2	2	3	3	3	3	2	2		2	2	2	3	3	3	2	2				

41

T																																
A	2	3	3	3	2	2	2	2			2	2	2	3	3	3	3	2	2		2	2	2	3	3	3	2	2				
B	2	1	1	1	0	0	0	0			2	2	2	3	3	3	3	2	2		2	2	2	3	3	3	2	2				

43

T																																
A	2	3	3	3	2	2	2	2			2	2	2	3	3	3	3	2	2		2	2	2	3	3	3	2	2				
B	2	1	1	1	0	0	0	0			2	2	2	3	3	3	3	2	2		2	2	2	3	3	3	2	2				

45

T																																
A	2	3	3	3	2	2	2	2			2	2	2	3	3	3	3	2	2		2	2	2	3	3	3	2	2				
B	2	1	1	1	0	0	0	0			2	2	2	3	3	3	3	2	2		2	2	2	3	3	3	2	2				

49

T																																
A	2	3	2	2	2	2	2	4		4	4	4	4	4	4	4	4	4	4		2	0	0	0		0	0	0	0			
B	2	1	2	2	2	2	2	0	2	2	2	2	2	2	2	2	2	2	2		2											

52

T																																
A	1	2	2	3	2	2		2	4		4	4	4	4	4	4	4	4	4		2	0	0	0		0	0	0	0			
B	4	2	2	1	2	2		2	0	2	2	2	2	2	2	2	2	2	2		2											

55

T																																
A	2	0	0	0	0	0	0	0		1	2	2	3	2	2		2	3	2	4		2	0	0	0		0	0	0	0		
B	2									4	2	2	1	2	2		2	1	2	2		2										

58

T																																
A	4	4	4	4	4	4	4	4		2	0	0	0		0	0	0	0		1	2	2	3	2	2		2	2				
B	2	2	2	2	2	2	2	2		2											4	2	2	1	2	2		2	2			

T																														
A	2 3 1 2 2 2 2 4 0 2										4 4 4 4 4 4 4 4 4 4										2 0 0 0 0 0 0 0 0 0									
B	2 2 2 2 2 2 2 2 2 2										2 2 2 2 2 2 2 2 2 2										2 2 2 2 2 2 2 2 2 2									

64

T																									
A	2 2 2 2 2					2 2 2 2 2					2 2 2 2 2					2 2 2 2 2									
B	0 0 0 0 0					0 0 0 0 0					0 0 0 0 0					0 0 0 0 0					2 2 2 3 3 3 2 2				

69

T																				
A	2 3 3 3 2 2 2 2										2 2 2 3 3 3 2 2									
B	2 1 1 1 0 0 0 0										2 2 2 3 3 3 2 2									

71

T																				
A	2 3 3 3 2 2 2 2										2 2 2 3 3 3 2 2									
B	2 1 1 1 0 0 0 0										2 2 2 3 3 3 2 2									

73

T																				
A	2 3 3 3 2 2 2 2										2 2 2 3 3 3 2 2									
B	2 1 1 1 0 0 0 0										2 2 2 3 3 3 2 2									

75

T											0 4 0 4																			
A	2 3 3 3 2 2 2 2										3 2 2 2 2 2 3 2										2 2 2 2 1 0 2 2									
B	2 1 1 1 0 0 0 0										2 2 2 2 2 2 2 2										2 2 2 2 6 5 2 2									

78

T											0 4 0 4																			
A	2 2 3 2 2 2 2 2										3 2 2 2 2 2 3 2										2 2 2 2 1 0 2 2									
B	2 2 2 2 2 2 2 2										2 2 2 2 2 2 2 2										2 2 2 2 6 5 2 2									

81

T											0 4 0 4																			
A	2 2 3 2 2 2 2 2										3 2 2 2 2 2 3 2										2 2 2 2 1 0 2 2									
B	2 2 2 2 2 2 2 2										2 2 2 2 2 2 2 2										2 2 2 2 6 5 2 2									

84

T											0 4 0 4																			
A	2 2 3 2 2 2 2 2										3 2 2 2 2 2 3 2										2 2 2 2 1 0 2 2									
B	2 2 2 2 2 2 2 2										2 2 2 2 2 2 2 2										2 2 2 2 6 5 2 2									

87

♩ = 130,000137

T											0 4 0 4										0 4 0 4																			
A	2 2 3 2 2 2 2 2										3 2 2 2 2 2 3 2										2 2 0 4 2 2										2 2 0 4 2 2									
B	2 2 2 2 2 2 2 2										2 2 2 2 2 2 2 2										2 2 5 4 2 2										2 2 5 4 2 2									

V.S.

[illegible]

97

T A B																										
	2	2	2	2	3	2	2	2	2	2	3	2	2	2	2	2	2	3	2	2	2	2	2	2	3	2
	2	2	2	2	3	2	2	2	2	2	3	2	2	2	2	2	2	3	2	2	2	2	2	2	3	2

100

[illegible]

103

[illegible]

106

[illegible]

109

TAB																						
															2	2	2	3				
															2	2	2	2				
	2	2	2	2	2	2	2	2	2	3	2	2	2	2	2	2	2	2	0	0	0	1

112

[illegible]

114

T A B																						
										2	2	2	3									
										2	2	2	2									
										0	0	0	1									
	3	2	2	2	2	2	2	2	2					3	2	2	2	2	2	2	2	2
	3	2	2	2	2	2	2	2	2					3	2	2	2	2	2	2	2	2

117

[illegible]

120

[illegible]

6 172

## James Roots

TAB

3 3 3 3 0 0 0 0

2 2 2 2 5 5 5 5

2 2 2 2 0 0 0 0

175

TAB					
	2	2	2	2	

# Slipknot - Vermilion

Mick Thompson

♩ = 138,000198

E												
B												
G	0											
D	3 2 2 2 2 2 2 2 2 2 2 2											
A	6	2	2	2	3	2	2	2	2	2	2	2
E	4	2	2	2	1	2	2	2	2	2	2	2
A												

4

T												
A	4	4	4	4	4	4	4	4	4	4	4	4
B	2	2	2	2	2	2	2	2	2	2	2	2
T	0											
A	0 0 0 0 0 0 0 0 0 0 0 0											
B	2	2	2	2	2	2	2	2	2	2	2	2
T	0											
A	6	2	2	2	3	2	2	2	2	2	2	2
B	4	2	2	2	1	2	2	2	2	2	2	2

7

T												
A	2	3	2	2	2	2	2	2	2	2	2	2
B	2	1	2	2	2	2	2	2	2	2	2	2
T	0											
A	4	4	4	4	4	4	4	4	4	4	4	4
B	2	2	2	2	2	2	2	2	2	2	2	2
T	0											
A	6	2	2	2	3	2	2	2	2	2	2	2
B	4	2	2	2	1	2	2	2	2	2	2	2

10

T												
A	2	3	2	2	2	2	2	2	2	2	2	2
B	2	1	2	2	2	2	2	2	2	2	2	2
T	0											
A	4	4	4	4	4	4	4	4	4	4	4	4
B	2	2	2	2	2	2	2	2	2	2	2	2
T	0											
A	6	2	2	2	3	2	2	2	2	2	2	2
B	4	2	2	2	1	2	2	2	2	2	2	2

13

T												
A	2	0	0	0	0	0	0	0	0	0	0	0
B	2	0	0	0	0	0	0	0	0	0	0	0
T	0											
A	6	2	2	2	3	2	2	2	2	2	2	2
B	4	2	2	2	1	2	2	2	2	2	2	2
T	0											
A	4	4	4	4	4	4	4	4	4	4	4	4
B	2	2	2	2	2	2	2	2	2	2	2	2

16

T												
A	4	4	4	4	4	4	4	4	4	4	4	4
B	2	2	2	2	2	2	2	2	2	2	2	2
T	0											
A	2	0	0	0	0	0	0	0	0	0	0	0
B	2	0	0	0	0	0	0	0	0	0	0	0
T	0											
A	1	2	2	2	3	2	2	2	2	2	2	2
B	4	2	2	2	1	2	2	2	2	2	2	2

19

T												
A	2	3	2	2	2	2	2	2	2	2	2	2
B	2	1	2	2	2	2	2	2	2	2	2	2
T	0											
A	4	4	4	4	4	4	4	4	4	4	4	4
B	2	2	2	2	2	2	2	2	2	2	2	2
T	0											
A	6	2	2	2	3	2	2	2	2	2	2	2
B	4	2	2	2	1	2	2	2	2	2	2	2

22

T												
A	1	2	2	2	3	2	2	2	2	2	2	2
B	4	2	2	2	1	2	2	2	2	2	2	2
T	0											
A	2	0	0	0	0	0	0	0	0	0	0	0
B	2	0	0	0	0	0	0	0	0	0	0	0
T	0											
A	4	4	4	4	4	4	4	4	4	4	4	4
B	2	2	2	2	2	2	2	2	2	2	2	2

25

T												
A	2	0	0	0	0	0	0	0	0	0	0	0
B	2	0	0	0	0	0	0	0	0	0	0	0
T	0											
A	1	2	2	2	3	2	2	2	2	2	2	2
B	4	2	2	2	1	2	2	2	2	2	2	2
T	0											
A	2	0	0	0	0	0	0	0	0	0	0	0
B	2	0	0	0	0	0	0	0	0	0	0	0

28

T												
A	4	4	4	4	4	4	4	4	4	4	4	4
B	2	2	2	2	2	2	2	2	2	2	2	2
T	0											
A	2	0	0	0	0	0	0	0	0	0	0	0
B	2	0	0	0	0	0	0	0	0	0	0	0
T	0											
A	1	2	2	2	3	2	2	2	2	2	2	2
B	4	2	2	2	1	2	2	2	2	2	2	2

V.S.

34

39

41

43

45

49

52 . . . . .

55

58 . . . . .

• • • • •

T																														
A	2 3 1 2 2 2 2 4										4 4 4 4 4 4 4 4										2 0 0 0 0 0 0 0									
B	2 2 2 2 2 2 0 2										2 2 2 2 2 2 2 2										2 2 2 2 2 2 2 2									

64

T																																																		
A	2 2 2 2 2 2 2 2										2 2 2 2 2 2 2 2										2 2 2 2 2 2 2 2										2 2 2 2 2 2 2 2										2 2 2 2 2 2 2 2									
B	0 0 0 0 0 0 0 0										0 0 0 0 0 0 0 0										0 0 0 0 0 0 0 0										0 0 0 0 0 0 0 0										2 2 2 2 2 2 2 2									

69

T																														
A	2 3 3 3 2 2 2 2										2 2 2 2 3 3 3 2										2 2 2 2 3 3 3 2									
B	2 1 1 1 0 0 0 0										2 2 2 2 3 3 3 2										2 2 2 2 3 3 3 2									

71

T																														
A	2 3 3 3 2 2 2 2										2 2 2 2 3 3 3 2										2 2 2 2 3 3 3 2									
B	2 1 1 1 0 0 0 0										2 2 2 2 3 3 3 2										2 2 2 2 3 3 3 2									

73

T																														
A	2 3 3 3 2 2 2 2										2 2 2 2 3 3 3 2										2 2 2 2 3 3 3 2									
B	2 1 1 1 0 0 0 0										2 2 2 2 3 3 3 2										2 2 2 2 3 3 3 2									

75

T											0 4 0 4																			
A	2 3 3 3 2 2 2 2										3 2 2 2 2 2 2 2										2 2 2 2 1 0 2 2									
B	2 1 1 1 0 0 0 0										2 2 2 2 2 2 2 2										2 2 2 2 6 5 2 2									

78

T											0 4 0 4																			
A	2 2 3 2 2 2 2 2										3 2 2 2 2 2 2 2										2 2 2 2 1 0 2 2									
B	2 2 2 2 2 2 2 2										2 2 2 2 2 2 2 2										2 2 2 2 6 5 2 2									

81

T											0 4 0 4																			
A	2 2 3 2 2 2 2 2										3 2 2 2 2 2 2 2										2 2 2 2 1 0 2 2									
B	2 2 2 2 2 2 2 2										2 2 2 2 2 2 2 2										2 2 2 2 6 5 2 2									

84

T											0 4 0 4																			
A	2 2 3 2 2 2 2 2										3 2 2 2 2 2 2 2										2 2 2 2 1 0 2 2									
B	2 2 2 2 2 2 2 2										2 2 2 2 2 2 2 2										2 2 2 2 6 5 2 2									

87

♩ = 130,000137

T											0 4 0 4										0 4 0 4																			
A	2 2 3 2 2 2 2 2										3 2 2 2 2 2 2 2										2 2 0 4 2 2										2 2 0 4 2 2									
B	2 2 2 2 2 2 2 2										2 2 2 2 2 2 2 2										2 2 5 4 2 2										2 2 5 4 2 2									

V.S.

[illegible]

97

T A B																										
	2	2	2	2	3	2	2	2	2	2	3	2	2	2	2	2	2	3	2	2	2	2	2	2	3	2
	2	2	2	2	3	2	2	2	2	2	3	2	2	2	2	2	2	3	2	2	2	2	2	2	3	2

100

[illegible]

103

## 19

TAB

3 2 2 2 2 2 3 2  
3 2 2 2 2 2 3 2

0 4 0 4  
3 2 3 2

2 2 2 2

124

T A B																														
	1 0										0 4										0 4									
	6 5 2 2										3 2 2 2 2 2										3 2 2 2 2 2									

127

T A B																														
	1 0										0 4										0 4									
	6 5 2 2										3 2 2 2 2 2 2										3 2 2 2 2 2									

130

T A B																														
	1 0										0 4										0 4									
	3 2										3 2										3 2									
	2	2	2	2	6	5	2	2		2	2	3	2	2	2	2	2		3	2	2	2	2	2	2					
	2	2	2	2	6	5	2	2		2	2	3	2	2	2	2	2		2	2	2	2	2	2	2					

133

$\mathbb{Z} = 130,000137$

[illegible]

137

[illegible]
$$143 \bullet = 130,000137$$
$$143 \bullet = 130,000137$$

T A B	0				0				0					
	0	4			0	4			0	4				
		4	2	2	0		4	2		4	2	2	2	0
	3	2	2	2	5	4	2	3	2	2	2	5	4	2

♩ = 138,000198

86

♩ = 130,000137

92

♩ = 138,000198

39

♩ = 130,000137

137

♩ = 130,000137

146

154

161

168

173

$\text{♩} = 138,000198$ 

4

7

10

13

16

19

22

25

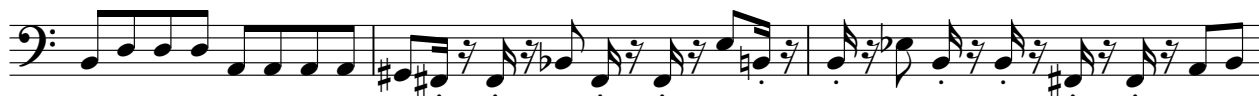

28

V.S.

The bass line of 'The Rose Tree' is written on a single staff in bass clef. It begins with a key signature of one flat (B-flat). The melody consists of eighth and sixteenth notes, with some measures containing beamed sixteenth notes. The piece concludes with a final whole note.

[illegible]

The bass line of 'The Rose Tree' is written in 2/4 time. It consists of four measures. The first measure contains a half note G2, a half note G2, and a half note G2. The second measure contains a half note G2, a half note G2, and a half note G2. The third measure contains a half note G2, a half note G2, and a half note G2. The fourth measure contains a half note G2, a half note G2, and a half note G2.

The bass line of 'The Rose Tree' is written on a single staff with a bass clef. It consists of four measures. The first measure contains a beamed eighth-note pair (G2, F2) followed by a dotted quarter note (E2). The second measure contains a beamed eighth-note pair (D2, C2) followed by a dotted quarter note (B1). The third measure contains a beamed eighth-note pair (A1, G1) followed by a dotted quarter note (F1). The fourth measure contains a beamed eighth-note pair (E1, D1) followed by a dotted quarter note (C1). The key signature has one flat (Bb), and the time signature is 3/4.

The bass line of 'The Rose Tree' is written on a single staff in bass clef. The key signature has one sharp (F#). The melody consists of eighth and sixteenth notes, with some triplets indicated by a '3' over a group of notes. The final measure is a whole note chord.

The bass line of 'The Rose Tree' is written in 3/4 time. It begins with a C4 quarter note, followed by a G4 quarter note, and then a B4 quarter note. This is followed by a half note G4, a half note F4, and a half note E4. The melody then continues with a half note D4, a half note C4, and a half note B3. The final measure consists of a half note A3, a half note G3, and a half note F3.

The bass line of 'The Rose Tree' is written on a single staff in bass clef. It consists of three measures. The first measure contains a half note G2, a half note F2, and a half note E2. The second measure contains a half note D2, a half note C2, and a half note B1. The third measure contains a half note A1, a half note G1, and a half note F1. The key signature has one sharp (F#), and the time signature is 3/4.

[illegible][illegible]

The bass line of 'The Rose Tree' is written on a single staff with a bass clef. It consists of two measures. The first measure contains a quarter note G2, an eighth note A2, a quarter note B2, and an eighth note A2. The second measure contains a quarter note G2, an eighth note F2, a quarter note E2, and an eighth note D2. The notes are G, A, B, A, G, F, E, D.

68

72

76

80

84

88 ♪ = 130,000137

94

♪ = 138,000198

98

102

106

V.S.

110

114

118

123

127

131

135 ♩ = 130,000137

141 ♩ = 130,000137

147

153

160

166

