

Slipknot - Vermilion pt2

♩ = 123,000221

vocals(chorus only)

vocals2(chorus only)

guitar2

guitar1

bass

organ

guitar2

guitar1

bass

5

guitar2
guitar1
bass

7

guitar2
guitar1
bass

9

guitar2
guitar1
bass

11

guitar2
guitar1
bass

13

guitar2
guitar1
bass

15

guitar2
guitar1
bass

17

vocals(chorus only)

guitar2

guitar1

bass

19

vocals(chorus only)

guitar2

guitar1

bass

21

vocals(chorus only)

guitar2

guitar1

bass

23

vocals(chorus only)

vocals2(chorus only)

guitar2

guitar1

bass

25

vocals(chorus only)

vocals2(chorus only)

guitar2

guitar1

bass

27

vocals(chorus only)

vocals2(chorus only)

guitar2

guitar1

bass

30

guitar2

guitar1

bass

32

guitar2

guitar1

bass

34

guitar2

guitar1

bass

36

vocals(chorus only)

vocals2(chorus only)

guitar2

guitar1

bass

38

vocals(chorus only)

guitar2

guitar1

bass

40

vocals(chorus only)

guitar2

guitar1

bass

42

vocals(chorus only)

guitar2

guitar1

bass

44

vocals(chorus only)

guitar2

guitar1

bass

46

vocals(chorus only)

vocals2(chorus only)

guitar2

guitar1

bass

48

vocals(chorus only)

vocals2(chorus only)

guitar2

guitar1

bass

50

vocals(chorus only)

vocals2(chorus only)

guitar2

guitar1

bass

53

vocals(chorus only)

vocals2(chorus only)

guitar2

guitar1

bass

56

vocals(chorus only)

guitar2

guitar1

bass

59

vocals(chorus only)

guitar2

guitar1

bass

62

vocals(chorus only)

guitar2

guitar1

bass

65

vocals(chorus only)

guitar2

guitar1

bass

68

vocals(chorus only)

guitar2

guitar1

bass

organ

72

guitar2
guitar1
bass
organ

76

vocals(chorus only)
vocals2(chorus only)
guitar2
guitar1
bass
organ

80

vocals(chorus only)

vocals2(chorus only)

guitar2

guitar1

bass

organ

84

vocals(chorus only)

vocals2(chorus only)

guitar2

guitar1

bass

87

vocals(chorus only)

guitar2

guitar1

bass

90

vocals(chorus only)

guitar2

guitar1

bass

93

vocals(chorus only)

vocals2(chorus only)

guitar2

guitar1

bass

96

vocals(chorus only)

vocals2(chorus only)

guitar2

guitar1

bass

99

vocals(chorus only)

vocals2(chorus only)

guitar2

guitar1

bass

101

guitar2

guitar1

bass

103

guitar2

guitar1

bass

105

guitar2

guitar1

bass

107

vocals(chorus only)

vocals2(chorus only)

guitar2

guitar1

bass

109

vocals(chorus only)

vocals2(chorus only)

guitar2

guitar1

bass

111

vocals(chorus only)

vocals2(chorus only)

guitar2

guitar1

bass

113

vocals(chorus only)

vocals2(chorus only)

guitar2

guitar1

bass

115

vocals(chorus only)

vocals2(chorus only)

guitar2

guitar1

bass

117

vocals(chorus only)

vocals2(chorus only)

guitar2

guitar1

bass

119

vocals(chorus only)

vocals2(chorus only)

guitar2

guitar1

bass

121

vocals(chorus only)

vocals2(chorus only)

guitar2

guitar1

bass

123

vocals(chorus only)

bass

organ

Slipknot - Vermilion pt2

vocals(chorus only)

♩ = 123,000221

16

21

27

39

45

52

61

69

81

88

2

vocals(chorus only)

95

6

107

114

121

2

Slipknot - Vermilion pt2

vocals2(chorus only)

♩ = 123,000221

23

29

7 11

51

3 21

81

6

94

101

6 3

112

3

118

6

♩ = 123,000221

4

7

10

13

16

19

22

25

28

32

35

38

41

44

47

50

54

58

62

66

70

76

82

87

91

95

99

102

105

108

111

114

117

120

122

5

guitar1

Slipknot - Vermilion pt2

♩ = 123,000221

5

9

13

17

21

25

27

32

36

40

44

48

54

64

74

84

94

101

105

109

113

117

120

Slipknot - Vermilion pt2

bass

♩ = 123,000221

7

14

20

27

34

41

47

56

67

V.S.

77

88

99

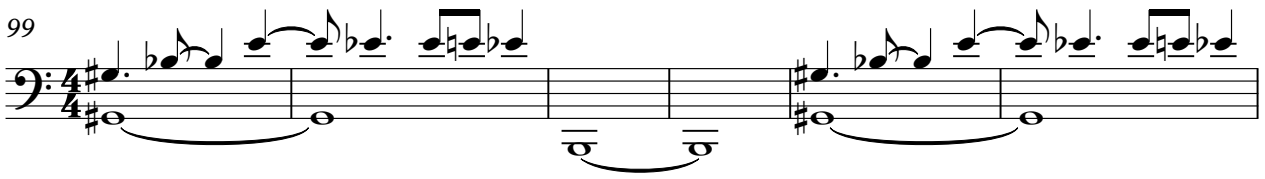

105

112

118

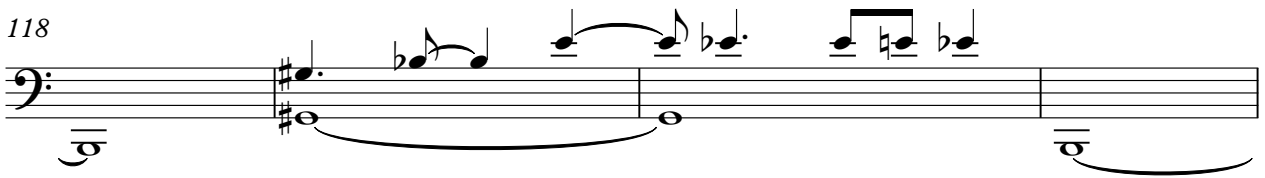

122

