

# Soundgarden - Loud Love

$\text{♩} = 100,000000$

Intro Feedback Crap

4

Intro Feedback Crap

7

Intro Feedback Crap

10

Drums

Guitar

Intro Feedback Crap

12

Drums

Guitar

Bass

Intro Feedback Crap

14

Drums

Guitar

Bass

15

Drums

Guitar

Guitar TAB

Bass

17

Drums

Guitar

Guitar TAB

Bass

18

Drums

Guitar

Guitar

Bass

19

Drums

Guitar

Guitar

Bass

21

Drums

Guitar

Guitar

Bass

22

Drums

Guitar

Vocals

Guitar  
T 2  
A 4  
B

Bass

Band.

23

Drums

Guitar

Vocals

Band.

24

Drums

Guitar

Vocals

Band.

25

Drums

Guitar

Vocals

Band.

27

Drums

Guitar

Vocals

Band.

28

Drums

Guitar

Vocals

Bass

Band.

29

Drums

Guitar

Vocals

Bass

Band.

31 7

Drums

Guitar

Vocals

Bass

Band.

33

Drums

Guitar

Vocals

Bass

Band.

35

Drums

Guitar

Vocals

Bass

Band.

37

Drums

Guitar

Vocals

Bass

Band.

39

Drums

Guitar

Vocals

Guitar

Bass

41

Drums

Guitar

Vocals

Guitar

Bass

43

Drums

Guitar

Vocals

Guitar

Bass

T	A	B							
			2	2	2	2	0	0	0
			0	0	0	0	3	3	

44

Drums

Guitar

Guitar

Bass

T	A	B							
			4	4			2	2	
			2	2			0	0	

45

Drums

Guitar

Guitar

Bass

T									
A	2	2	0	0	0	4	4	4	4
B	0	0	3	3	3	2	4	2	2

46

Drums

Guitar

Vocals

Guitar

Bass

Band.

T									
A	4	2							
B	2	2							

47

Drums

Guitar

Vocals

Bass

Band.

48

Drums

Guitar

Vocals

Bass

Band.

49 13

Drums

Guitar

Vocals

Bass

Band.

50

Drums

Guitar

Vocals

Bass

Band.

51

Drums

Guitar

Vocals

Band.

52

Drums

Guitar

Vocals

Bass

Band.

53

54

55

Drums

Guitar

Vocals

Bass

Band.

56

Drums

Guitar

Vocals

Bass

Band.

57

Drums

Guitar

Vocals

Bass

Band.

58

Drums

Guitar

Vocals

Bass

Band.

59

Drums

Guitar

Vocals

Bass

Band.

60

Drums

Guitar

Vocals

Bass

Band.

61

Drums

Guitar

Vocals

Bass

3

62

Drums

Guitar

Vocals

Bass

3

63

Drums

Guitar

Vocals

Guitar

T	0	2	0	2	0	0	0	0
A	3	0	3	0	0	0	2	0
B	3	0	3	7	7	3	0	0

Bass

65

Drums

Vocals

Guitar

T	0	3	0	0	0	0	0	3
A	3	0	0	0	0	0	2	0
B	3	0	3	7	7	3	0	0

Bass

67 21

Drums

Guitar

Vocals

Bass

69

Drums

Guitar

Vocals

Bass

71

Drums

Guitar

Guitar

Bass

73

Drums

Guitar

Guitar

Bass

75

Drums

Guitar

Guitar

Bass

77

Drums

Guitar

Guitar

Bass

79 23

Drums

Guitar

Bass

81

Drums

Guitar

Bass

83

Drums

Guitar

Bass

85

Drums

Guitar

Bass

87

Drums

Guitar

Bass

89

Drums

Guitar

Guitar

Bass

90

Drums

Guitar

Bass

91

Drums

Guitar

Guitar TAB

Bass

93

Drums

Guitar

Guitar TAB

Bass

95

Drums

Guitar

Guitar

Bass

TAB

0 0 0 0 2 2 3 3 2 2 0 0 2 1

97

Drums

Guitar

Vocals

Guitar

Bass

TAB

1 1

99

Drums

Guitar

Vocals

Guitar TAB

Bass

100

Drums

Guitar

Vocals

Guitar TAB

101

Drums

Guitar

Vocals

Guitar TAB

102

Drums

Guitar

Vocals

Guitar TAB

103

Drums

Guitar

Vocals

Guitar TAB

104

Drums

Guitar

Vocals

Guitar TAB

Bass

106

Drums

Guitar

Vocals

Bass

107

Drums

Guitar

Vocals

Bass

109

Drums

Guitar

Vocals

Guitar

Bass

111

Drums

Guitar

Bass

113

Drums

Guitar

Bass

# Soundgarden - Loud Love

## Drums

♩ = 100,000000

9

13

17

21

24

27

30

34

38

42

3

Copyright © 1997 by James Connolly

3

V.S.

Drums

45

47

50

53

56

59

63

66

69

72

75 <sup>3</sup>Drums <sup>3</sup> <sup>3</sup> <sup>3</sup>

78 <sup>3</sup> <sup>3</sup> <sup>3</sup>

81 <sup>3</sup> <sup>3</sup> <sup>3</sup> <sup>3</sup> <sup>3</sup>

84 <sup>3</sup> <sup>3</sup> <sup>3</sup>

87 <sup>3</sup> <sup>3</sup>

90 <sup>3</sup> <sup>3</sup>

93 <sup>3</sup>

96 <sup>3</sup>

99 <sup>3</sup>

101 <sup>3</sup> <sup>3</sup>

V.S.

4

Drums

103

106

110

113

# Soundgarden - Loud Love

Guitar

♩ = 100,000000

Copyright © 1997 by James Connolly

V.S.

53

55

57

59

61

63

68

72

75

109

# Soundgarden - Loud Love

## Vocals

♩ = 100,000000

21

25

29

34

38

43

48

52

56

60

Copyright © 1997 by James Connolly

V.S.

65 30

98

102

107 4

# Soundgarden - Loud Love

Guitar

♩ = 100,000000

**15**

E									
B									
G			0 0 0 0		3 3 2 2 2		0 0 0	3 3 2 2	
D			2 2 2 2		0 0		4 4 4	2 2 2 2	0 0 4 4
A									
E									
A									

19

T	2	0 0	0 0		3 3	2 2 2		0 0 0 0	3	2 2	2
A	4	2 2	2 2		0 0	4 4 4		2 2 2 2	0	4 4	4
B											

23

**17**

T											
A											
B											

43

T											
A											
B											

47

**17**

T											
A											
B											

66

**5**

T	3										
A	0										
B											

75

T											
A											
B											

80

T											
A											
B											

84

T											
A											
B											

87

**2**

T											
A											
B											

2 92

Guitar

T	0 1 1 1	1 2 2 1	2 0 0	0 0 0 2 2 3 3 2
A				
B				

96

T	2 0 0	2 2 1 1	1	0	0	0	0	0
A								
B								

103

T	0	0 0	<b>4</b>					0
A					0	2 2 0 2		0
B					0	0 0 0	3	3

111

T	0				3 3 3 3			
A	2 0 0 2 2 2 0			2 2 2	0 0 0	2	3 2 2	
B	3 0 3			2 0 0 3 3	0	0	1 0 0	

# Soundgarden - Loud Love

Bass

♩ = 100,000000

12

17

5

28

35

41

46

53

59

63

66

3

Copyright © 1997 by James Connolly

2

Bass

72

77

83

89

95

104

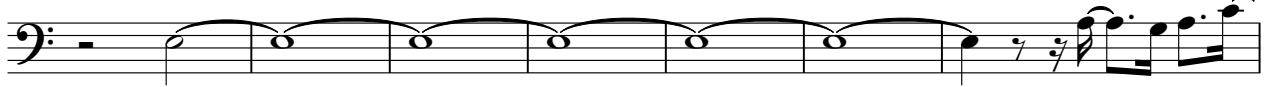

111

Bandoneon

Soundgarden - Loud Love

♩ = 100,000000

21

25

31

38

8

49

55

60

54

Intro Feedback Crap

Soundgarden - Loud Love

♩ = 100,000000

5

9

102
