

Spice Girls - Saturday Night Divas

♩ = 89,999954

Saturday divas - spice girls

seq. by: JJJ

Percussion

NigDivasby Spice Girls seq:JJJFM2010;jea1016@yahoo.com

4

Perc.

E. Gtr.

E. Bass

FX 1

Solo

Bsong.

1998
1998

7

9

11

Perc. M. Box E. Gtr. E. Bass Syn. Str. FX 1 Solo Bsong.

13

15

17

19

21

23

25

27

29

Perc.

E. Gtr.

E. Bass

FX 1

Solo

Bsong.

31

Perc.

M. Box

E. Gtr.

E. Bass

FX 1

Solo

Bsong.

33

Perc. E. Gtr. E. Bass FX 1 Solo Bsong.

35

Perc. E. Gtr. E. Bass Syn. Str. FX 1 Solo Bsong.

37

Perc.

M. Box

E. Gtr.

E. Bass

Syn. Str.

FX 1

Solo

39

Perc.

M. Box

E. Gtr.

E. Bass

Syn. Str.

FX 1

Solo

Bsong.

41

43

45

Perc.

E. Gtr.

E. Bass

Syn. Str.

FX 1

Solo

Bsong.

47

Perc.

E. Gtr.

E. Bass

Syn. Str.

FX 1

Solo

Bsong.

49

Perc. M. Box E. Gtr. E. Bass Syn. Str. FX 1 Solo Bsong.

51

Perc. M. Box E. Gtr. E. Bass Syn. Str. FX 1 Solo Bsong.

53

Perc.

M. Box

E. Gtr.

E. Bass

Syn. Str.

FX 1

Solo

Bsong.

55

Perc.

M. Box

E. Bass

Syn. Str.

FX 1

Solo

57

59

61

63

65

67

69

71

73

Perc. E. Gtr. E. Bass Syn. Str. FX 1 Solo Bsong.

75

Perc. E. Gtr. E. Bass Syn. Str. FX 1 Solo Bsong.

77

Perc.

E. Gtr.

E. Bass

Syn. Str.

FX 1

Solo

79

Perc.

E. Gtr.

E. Bass

Syn. Str.

FX 1

Solo

81

83

85

87

89

Perc. E. Gtr. E. Bass Syn. Str. FX 1 Solo Bsong.

91

Perc. E. Gtr. E. Bass Syn. Str. FX 1 Solo Bsong.

93

Perc. E. Gtr. E. Bass Syn. Str. Solo Bsong.

95

Perc. E. Gtr. E. Bass Syn. Str. Solo

97

Perc. E. Gtr.

99

Perc. E. Gtr.

100

Perc.

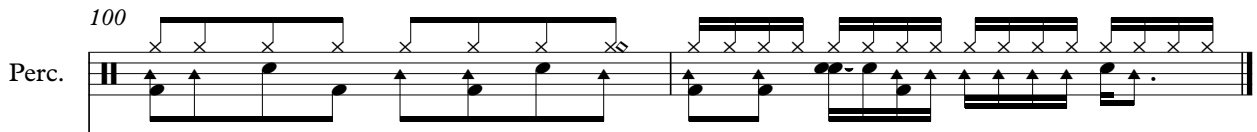

E. Gtr.

The electric guitar staff is written in treble clef with a key signature of one sharp (F#). It contains a complex sequence of chords and melodic lines. The notation includes many beamed eighth and sixteenth notes, as well as some rests and accidentals. The piece concludes with a double bar line.

Spice Girls - Saturday Night Divas

Percussion

♩ = 89,999954

Saturday divas - spice girls

seq.by: JIJl

Night Divas by Spice Girls seq: JIJl 2010 jea1016@yahoo.com

4

7

10

13

16

19

21

24

27

1998
1998

V.S.

29

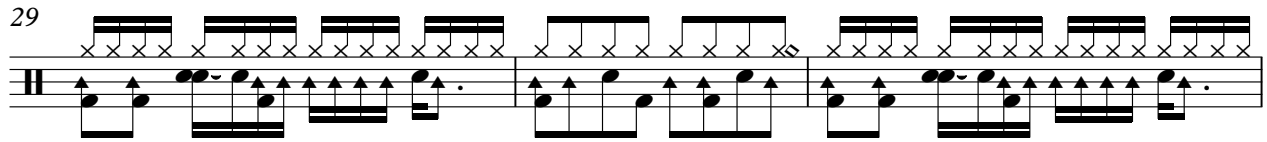

32

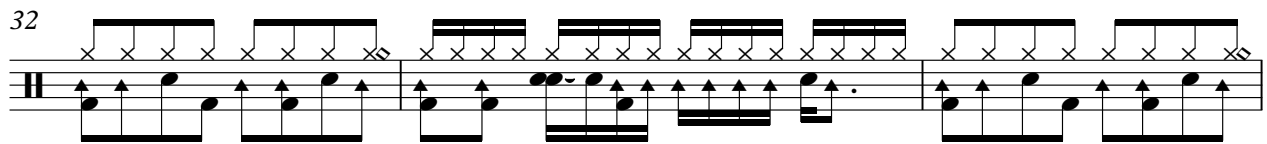

35

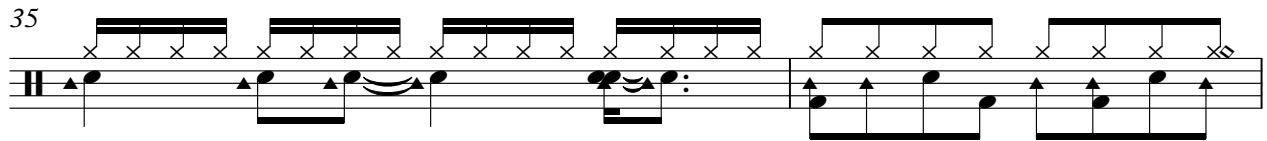

37

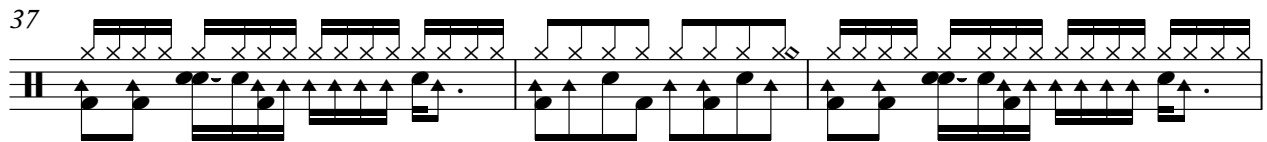

40

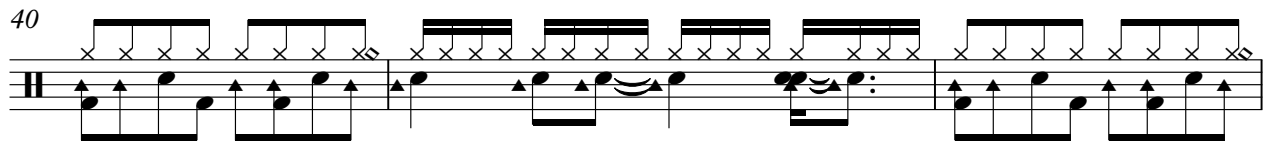

43

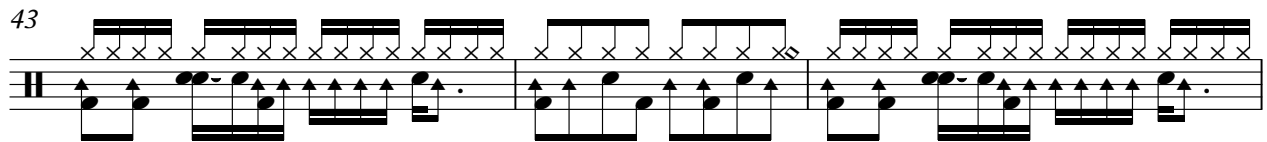

46

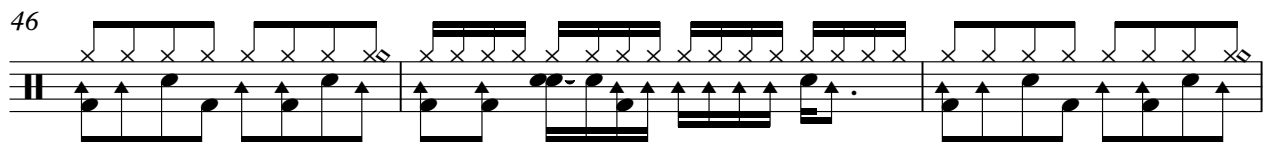

49

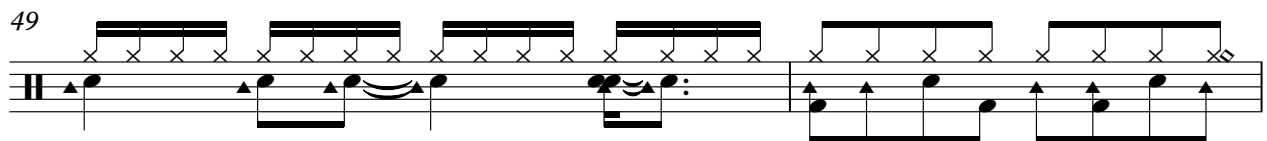

51

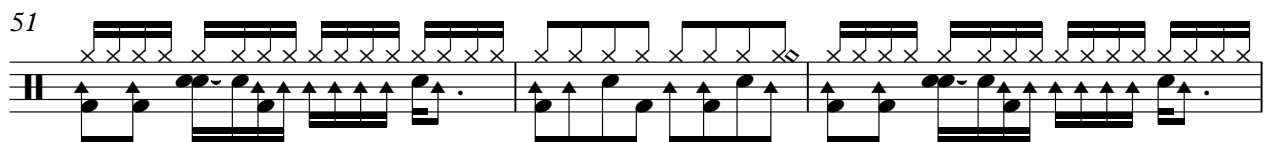

54

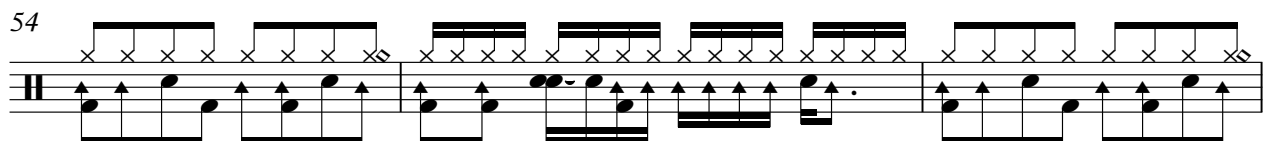

57

59

61

64

67

69

71

73

75

77

80

83

86

89

92

95

98

100

Spice Girls - Saturday Night Divas

Music Box

♩ = 89,999954

7

11

2

17

22

27

2

5

37

41

8

52

56

61

5

1998
1998

2

Music Box

69

72

Electric Guitar

Spice Girls - Saturday Night Divas

♩ = 89,999954

5

8

10

12

6

20

22

24

26

28

30

1998
1998

V.S.

32

34

38

41

43

45

47

49

52

60

62

64

66

71

73

75

77

79

81

83

85

87

90

93

95

97

99

100

Electric Bass

Spice Girls - Saturday Night Divas

♩ = 89,999954
5

8

11

14

17

20

23

26

29

32

1998
1998

V.S.

35

38

41

44

47

50

53

56

59

62

65

68

71

74

77

80

83

86

89

92

V.S.

4

Electric Bass

95

Synth Strings

Spice Girls - Saturday Night Divas

♩ = 89,999954

9

14

20 14

37

42

47

52

57

63

68

1998
1998

V.S.

Synth Strings

73

77

82

89

94

Spice Girls - Saturday Night Divas

FX 1 (Rain)

♩ = 89,999954

5

9

14

23

28

33

38

42

47

52

1998
1998

V.S.

FX 1 (Rain)

56

59

64

68

73

77

82

88

91

Spice Girls - Saturday Night Divas

Solo

♩ = 89,999954

5

12

19

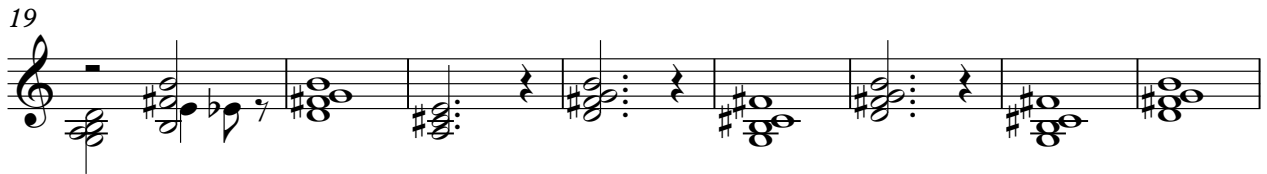

27

35

40

45

52

57

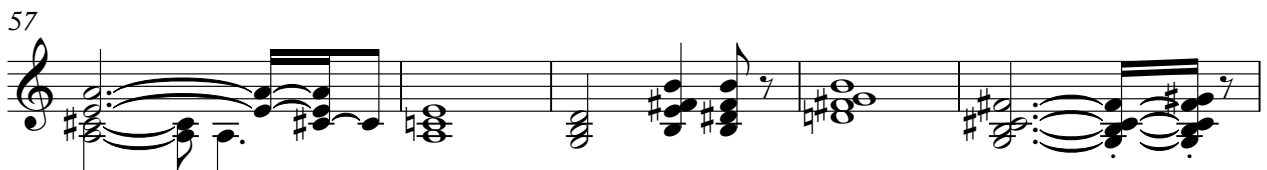

62

1998
1998

V.S.

69

75

81

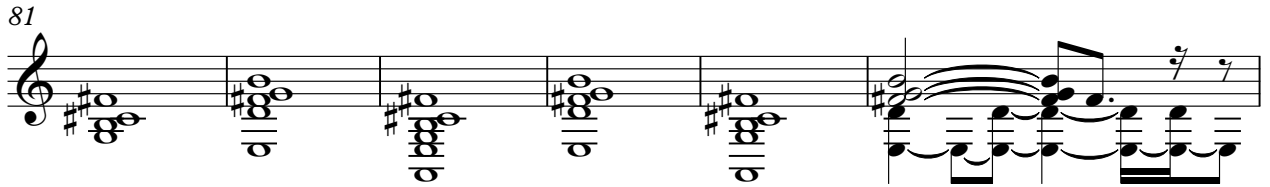

87

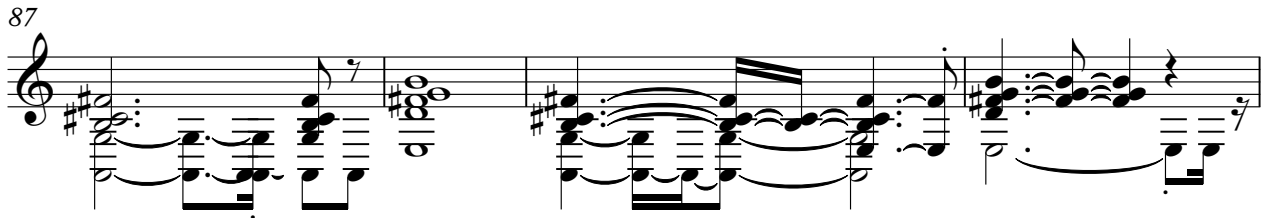

91

93

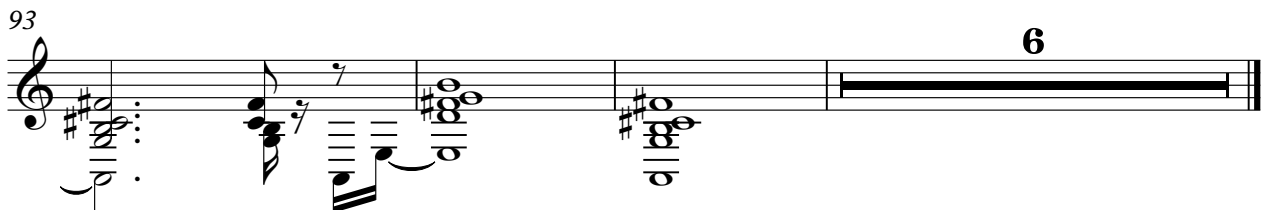

93

6

Birdsong

Spice Girls - Saturday Night Divas

♩ = 89,999954

5

11

16

4

24

29

35

2

41

47

54

16

73

4

1998
1998

2

Birdsong

81

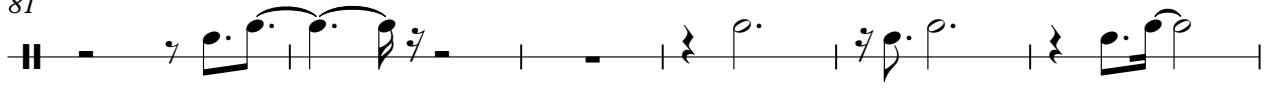

87

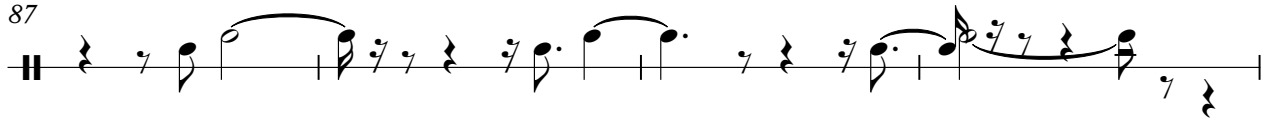

91

7