

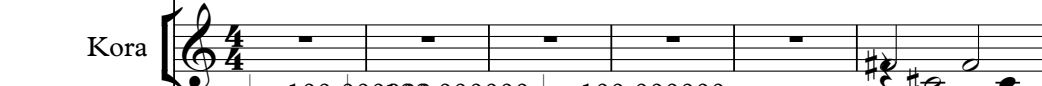

# Stereophonics - Handbags and gladrags

$\text{♩} = 100,000,000,000,000,000$      $\text{♩} = 100,000,000$      $\text{♩} = 140,000,000,137$

Harmonica 

Kora 

Solo 

$\text{♩} = 100,000,000,000,000,000$      $\text{♩} = 100,000,000$      $\text{♩} = 135,000,137$   
 $\text{♩} = 100,000,000$      $\text{♩} = 140,000,137$      $\text{♩} = 137,000,061$

7

Harm. 

Perc. 

Kora 

Solo 

11

Harm. 

Perc. 

Kora 

Solo 

Sequenced by Chai Chai Mee Sang Nin

14

Harm.

Perc.

Kora

E. Bass

Solo

17

Perc.

Kora

E. Bass

Solo

20

Perc.

Kora

E. Bass

Solo

22

25

28

Harm. Perc. Kora E. Bass Lead 6 Solo

31

Perc. Kora E. Bass Lead 6 Solo

34

Perc.

Kora

E. Bass

Lead 6

Solo

37

Perc.

Kora

E. Bass

Lead 6

Vla.

Solo

14545000031

1445000031

14545000031

1445000031

39

41

43

45

46

Perc.

Kora

E. Bass

Lead 6

Vla.

Solo

48

Perc.

Kora

E. Bass

Lead 6

Vla.

Solo

50 ♩ = 135,000137

Harm.

Perc.

Kora

E. Bass

Lead 6

Vla.

Solo

54

Harm.

Perc.

Kora

E. Bass

Vla.

Solo

57  $\text{♩} = 135,000137$   $\text{♩} = 135,000137$

Harm.

Perc.

Kora

E. Bass

Lead 6

$\text{♩} = 135,000137$   $\text{♩} = 135,000137$

Vla.

Solo

60

Perc.

Kora

E. Bass

Lead 6

Vla.

Solo

63

Perc. Kora E. Bass Vla. Solo

65

Perc. Kora E. Bass Lead 6 Vla. Solo

68

Harm.

Perc.

Kora

E. Bass

Lead 6

Vla.

Solo

71

$\text{♩} = 135,000137$        $\text{♩} = 135,000137$        $\text{♩} = 135,000031$

Harm.

Perc.

Kora

E. Bass

Vla.

Solo

74

Perc. Kora E. Bass Lead 6 Vla. Solo

76

Perc. Kora E. Bass Lead 6 Vla. Solo

78

Perc.

Kora

E. Bass

Lead 6

Vla.

Solo

80

Harm.

Perc.

Kora

E. Bass

Lead 6

Vla.

Solo

82

Harm.

Perc.

Kora

E. Bass

Lead 6

Vla.

Solo

84

Perc.

Kora

E. Bass

Lead 6

Vla.

Solo

86

90

94 ♩ = 145,00007B

98

101

Harm. Perc. Kora E. Bass Lead 6 Vla. Solo

104

Harm. Perc. Kora E. Bass Lead 6 Vla. Solo

107  $\text{♩} = 145,000031$

Harm.

Perc.

Kora

E. Bass

Vla.

Solo

$\text{♩} = 145,000031$

110

Harm.

Perc.

Kora

E. Bass

Lead 6

Vla.

Solo

112

Perc. Kora E. Bass Lead 6 Vla. Solo

114

Perc. Kora E. Bass Lead 6 Vla. Solo

116  $\text{♩} = 145,000031$

Perc. Kora E. Bass Lead 6 Vla. Solo

118

Perc. Kora E. Bass Lead 6 Vla. Solo

120

Perc.

Kora

E. Bass

Lead 6

Vla.

Solo

122

Harm.

Perc.

Kora

E. Bass

Tape Smp. Brs

Lead 6

Vla.

Solo

124

Harm.

Perc.

Kora

E. Bass

Tape Smp. Brs

Vla.

Solo

127

Harm.

Perc.

Kora

E. Bass

Tape Smp. Brs

Vla.

Solo

129  $\text{♩} = 135,0310976$

Harm.

Perc.

Kora

E. Bass

Tape Smp. Brs

Lead 6

Vla.  $\text{♩} = 135,0310976$

Solo

132

134

137

140  $\text{♩} = 135,049973 \text{ ♩} = 135,000137$

Harm.

Kora

E. Bass

Perc. Organ

Tape Smp. Brs

Lead 6

Vla.  $\text{♩} = 135,049973 \text{ ♩} = 135,000137$

Solo

145  $\text{♩} = 135,000137$

Kora

E. Bass

Perc. Organ

Tape Smp. Brs

Vla.  $\text{♩} = 135,000137$

Solo

155  $\text{♩} = 134,950027$

Kora

E. Bass

$\text{♩} = 134,950027$

Vla.

Solo

157  $\text{♩} = 120,000000$   $\text{♩} = 96,000000$   $\text{♩} = 35,999992$

Kora

E. Bass

$\text{♩} = 120,000000$   $\text{♩} = 96,000000$   $\text{♩} = 35,999992$

Vla.

Solo

Harmonica Stereophonics - Handbags and gladrags

♩ = 100,000000 0,000000 = 100,000000 ♩ = 137,000037

2

10

11

27

7

12

51

♩ = 135,000137

58

♩ = 135,000137

11

6

80

♩ = 135,000037

4

8

90

♩ = 145,000973

5

102

108

♩ = 145,000031

6

6

♩ = 145,000031

Sequenced by ChartChai MeeSangNin

2

Harmonica

122 ♩ = 145,000034

126

♩ = 145,019973

131

3

141

♩ = 135,049973 3 9

♩ = 134,999992 2 2

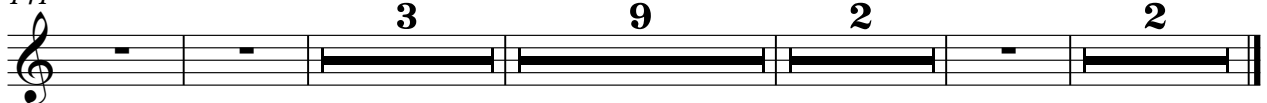

Percussion

64

70

♩ = 135,000137 135,000137 ♩ = 145,000031

76

82

♩ = 135,000037

88

94

♩ = 145,000031

101

108

♩ = 145,000031

113

♩ = 145,000031

118

♩ = 145,000031

Percussion

123

127

132

138

146

42

44

46

48

♩ = 135,000137

52

56

♩ = 135,000137      ♩ = 135,000137

60

64

68

♩ = 135,000137

72

♩ = 135,000137      ♩ = 1135,00001371

75

77

79

81

83

86  $\text{♩} = 145,000037$

91  $\text{♩} = 145,000037$

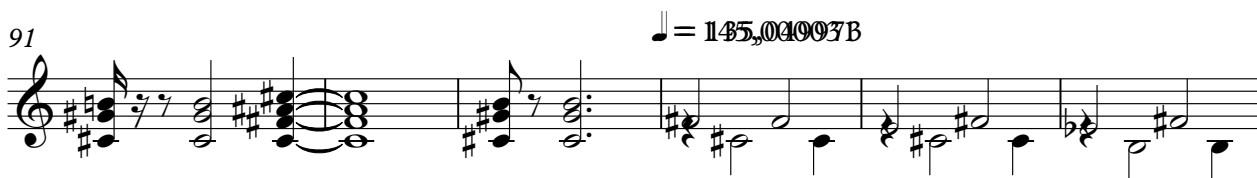

97

101

105  $\text{♩} = 145,000031$

V.S.

109

111

113

115

♩ = 145,000031

117

119

121

♩ = 145,000031

123

126

129

♩ = 145,0310956

133

138

♩ = 135,049973 ♩ = 135,000137

144

♩ = 135,000137

149

155

♩ = 134,950027 ♩ = 120,0000000000 ♩ = 35,999992

# Stereophonics - Handbags and gladrags

Fretless Electric Bass

♩ = 100,000000,000000,000000 2 8 ♩ = 140,000037

17

25

32

♩ = 145,000031 ♩ = 145,000031

39

44

49

♩ = 135,000137

56

♩ = 135,000137 ♩ = 135,000137

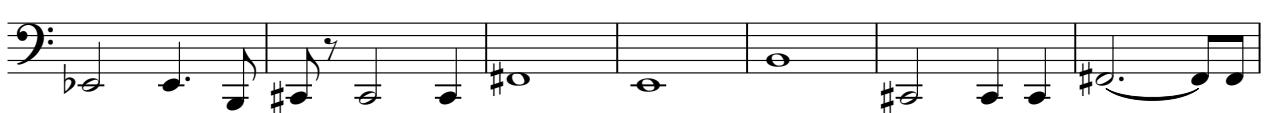

63

70

♩ = 135,000137 ♩ = 135,000137 ♩ = 135,000137

Sequenced by ChartChai MeeSangNin

V.S.

76

81

86 **♩ = 145,000037**

94 **♩ = 145,000038**

103

**♩ = 145,000031**

110

115

**♩ = 145,000031**

120

**♩ = 145,000031**

124

128

**♩ = 145,000036**

# Stereophonics - Handbags and gladrags

## Percussive Organ

♩ = 100,000000 00,000000 ♩ = 100,000000 ♩ = 145,000031 7 ♩ = 145,000031

2 31

38 ♩ = 145,000031 ♩ = 135,000137 ♩ = 135,000137 ♩ = 135,000137 ♩ = 135,000137 ♩ = 135,000137

12 7 13

73 ♩ = 145,000137 ♩ = 135,000137 ♩ = 145,000137 ♩ = 145,000031

13 8 14 8

116 ♩ = 145,000031 ♩ = 135,000137 ♩ = 135,049973 ♩ = 135,049973 ♩ = 135,000137

6 8 12

145 ♩ = 135,000137

Stereophonics - Handbags and gladrags  
Tape Sampler Keyboard [Brass]

$\text{♩} = 100,000000$   $00,000000$   $\text{♩} = 100,000000$   $\text{♩} = 140,000000$   $\text{♩} = 145,000000$

**2** **31**

$\text{♩} = 145,000000$   $\text{♩} = 135,000137$   $\text{♩} = 135,000137$   $\text{♩} = 135,000137$   $\text{♩} = 135,000137$

**12** **7** **13**

$\text{♩} = 145,000137$   $\text{♩} = 135,000137$   $\text{♩} = 145,000137$   $\text{♩} = 145,000031$

**13** **8** **14** **8**

$\text{♩} = 145,000031$   $\text{♩} = 145,000031$

**6**

**125**

$\text{♩} = 145,000031$

**129**

$\text{♩} = 135,049973$   $\text{♩} = 135,000137$   $\text{♩} = 135,000137$

**3**

**147**

$\text{♩} = 134,999992$   $\text{♩} = 35,999992$

**2** **2** **2**

Sequenced by ChartChai MeeSangNin

# Stereophonics - Handbags and gladrags

## Lead 6 (Voice)

♩ = 100,000000 00,000000 ♩ = 100,000000 ♩ = 140,000000 16

23

30

35

43

48

58

63

70

74

Sequenced by ChartChai MeeSangNin

Lead 6 (Voice)

143  $\text{♩} = 135,000137$   $\text{♩} = 135,000137$   $\text{♩} = 134,920,000000$   $\text{♩} = 35,999992$

**3** **9** **2** **2** **3**

# Stereophonics - Handbags and gladrags

Viola

♩ = 100,000000 0,000000 0,000000 2      ♩ = 145,000037 7      ♩ = 145,000031 ♩ = 145,000031

39

46

♩ = 135,000137

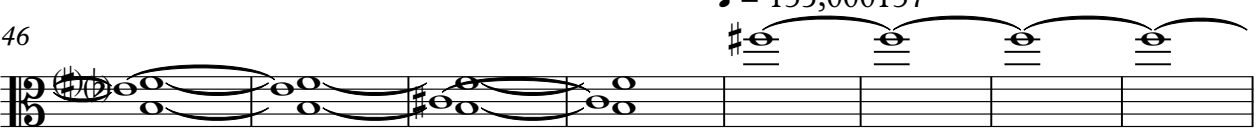

54

♩ = 135,000537 000137

63

♩ = 135,000137

72

♩ = 135,000137 145,000037

80

♩ = 135,000037 8

Sequenced by ChartChai MeeSangNin

Viola

94 ♯ = 135,049973

103 ♯ = 145,000031

111 ♯ = 145,000031

118 ♯ = 145,000031

125 ♯ = 135,049973

132

141 ♯ = 135,049973 = 135,000137 ♯ = 135,000137

150

155 ♯ = 134,950027 ♯ = 120,000000 = 96,000000 = 35,999992

87

92 = 145,0007B

97

102

108 = 145,00031

112

116 = 145,00031

120 = 145,00031

124

127

V.S.

130  $\bullet = 135,031956$

134

138  $\bullet = 135,049973$

143  $\bullet = 135,000137$   $\bullet = 135,000137$

147

150

154  $\bullet = 134,950027$

156  $\bullet = 120,000000$   $\bullet = 35,999992$