

Sublime - Wrong Way

♩ = 116,000084

Vocals

Guitar

4

Vocals

Drums

Guitar

Bass

6

Vocals

Drums

Guitar

Bass

9 ♩ = 148,000153

Vocals
Drums
Guitar
Bass

♩ = 148,000153

12

Vocals
Drums
Guitar
Bass

15

Vocals
Drums
Guitar
Bass

17

Vocals

Drums

Guitar

Bass

19

Vocals

Drums

Guitar

Bass

21

Vocals

Drums

Guitar

Bass

23

Vocals
Drums
Guitar
Bass

25

Vocals
Drums
Guitar
Bass

28

Vocals
Drums
Guitar
Bass

30

Vocals

Drums

Guitar

Bass

32

Vocals

Drums

Guitar

Bass

34

Vocals

Drums

Guitar

Bass

36

Vocals

Drums

Guitar

Bass

38

Vocals

Drums

Guitar

Bass

40

Vocals

Drums

Guitar

Bass

43

Vocals

Drums

Guitar

Bass

46

Vocals

Drums

Guitar

Bass

48

Trumpet

Drums

Guitar

Bass

50

Trumpet

Drums

Bass

3 3 3 3

52

Trumpet

Drums

Bass

55

Vocals

Trumpet

Drums

Guitar

Bass

58

Vocals

Drums

Guitar

Bass

60

Vocals

Drums

Guitar

Bass

62

Vocals

Drums

Guitar

Bass

64

Vocals

Trumpet

Drums

Guitar

Bass

66

Vocals

Drums

Guitar

Bass

68

Vocals

Trumpet

Drums

Guitar

Bass

70

Vocals

Trumpet

Drums

Guitar

Bass

72

Vocals

Trumpet

Drums

Guitar

Bass

74

Vocals

Trumpet

Drums

Guitar

Bass

76

Vocals

Trumpet

Drums

Guitar

Bass

78

Vocals

Trumpet

Drums

Guitar

Bass

Sublime - Wrong Way

Vocals

♩ = 116,000084

5

9 ♩ = 148,000153

13

17

21

25

29

33

37

V.S.

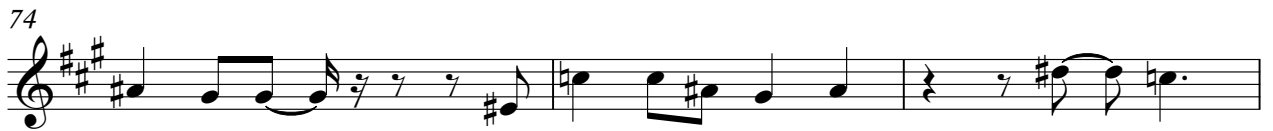

Sublime - Wrong Way

Trumpet

♩ = 116,000084 ♩ = 148,000153

8 39

49

51

54 7

64 2

70

76 ♩ = 103,000085

Sublime - Wrong Way

Drums

♩ = 116,000084

3

♩ = 148,000153

8

12

16

20

24

28

32

36

40

V.S.

Drums

44

48

52

56

60

64

68

72

76

78

♩ = 160 0100000000000000 ♩ = 69,

Sublime - Wrong Way

Guitar

♩ = 116,000084

5

9 ♩ = 148,000153

12

15

18

21

23

26

29

3

3

V.S.

32

35

38

41

44

47

57

60

63

66

69

72

75

78

Sublime - Wrong Way

Bass

♩ = 116,000084

♩ = 148,000153

3

10

14

18

23

27

31

35

40

44

V.S.

48

53

57

61

65

69

73

77

