

Eiffel 65 - Blue (Da Ba Dee)

♩ = 129,000076

Percussion

Jazz Guitar

Fretless Electric Bass

♩ = 129,000076

Pad 6 (Metallic)

J. Gtr.

E. Bass

Pad 6

J. Gtr.

E. Bass

Pad 6

10

Perc. J. Gtr. E. Bass Pad 6

13

Perc. J. Gtr. E. Bass Pad 6

15

Perc. J. Gtr. E. Bass Pad 6

17

Ob.

Perc.

J. Gtr.

E. Bass

Pad 6

20

Ob.

Perc.

J. Gtr.

E. Bass

Pad 6

23

Ob.
Perc.
J. Gtr.
E. Bass
Pad 6

25

Ob.
Perc.
J. Gtr.
E. Bass
Pad 6

27

Ob.
Perc.
J. Gtr.
E. Bass
Pad 6

29

Ob.
Perc.
J. Gtr.
E. Bass
Pad 6

31

Ob.
Perc.
J. Gtr.
E. Bass
Pad 6

33

Ob.
Perc.
J. Gtr.
E. Bass
Pad 6

35

Perc.

J. Gtr.

E. Bass

Pad 6

38

Perc.

J. Gtr.

E. Bass

Pad 6

41

Perc.

J. Gtr.

E. Bass

Pad 6

44

Perc. E. Bass Pad 6

47

Ob. Perc. E. Bass Pad 6

50

Ob. Perc. J. Gtr. E. Bass Pad 6

53

Ob.
Perc.
J. Gtr.
E. Bass
Pad 6

55

Ob.
Perc.
J. Gtr.
E. Bass
Pad 6

57

Ob.
Perc.
J. Gtr.
E. Bass
Pad 6

59

Ob.
Perc.
J. Gtr.
E. Bass
Pad 6

61

Ob.
Perc.
J. Gtr.
E. Bass
Pad 6

63

Ob.
Perc.
J. Gtr.
E. Bass
Pad 6

65

Ob.
Perc.
J. Gtr.
E. Bass
Pad 6

67

Perc.
J. Gtr.
E. Bass
Pad 6

70

Perc.

J. Gtr.

E. Bass

Pad 6

73

Ob.

Perc.

J. Gtr.

E. Bass

Pad 6

76

Ob.
Perc.
J. Gtr.
E. Bass
Pad 6

79

Ob.
Perc.
J. Gtr.
E. Bass
Pad 6

82

Perc.

J. Gtr.

E. Bass

Pad 6

88

Ob.

Perc.

J. Gtr.

E. Bass

Pad 6

92

Ob.

Perc.

J. Gtr.

E. Bass

Pad 6

95

Ob.

Perc.

J. Gtr.

E. Bass

Pad 6

98

Ob.

Perc.

J. Gtr.

E. Bass

Pad 6

101

Ob.

Perc.

J. Gtr.

E. Bass

Pad 6

104

Ob.

Perc.

J. Gtr.

E. Bass

Pad 6

Eiffel 65 - Blue (Da Ba Dee)

Oboe

♩ = 129,000076

16

20

24

28

32

15

50

54

58

62

64

7

73

77

81

92

96

100

103

Eiffel 65 - Blue (Da Ba Dee)

Percussion

♩ = 129,000076
9

13

17

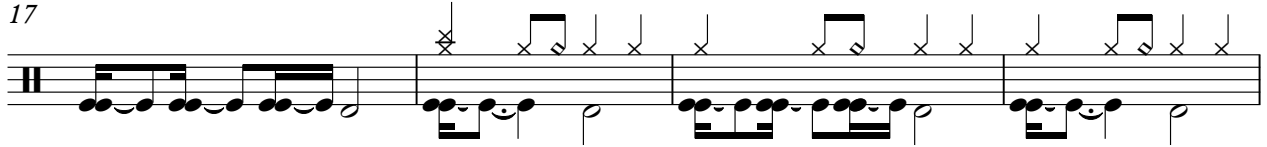

21

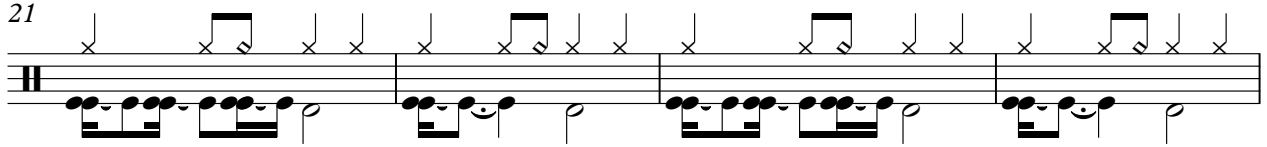

25

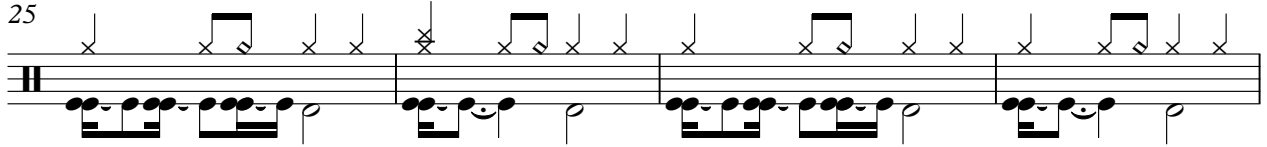

29

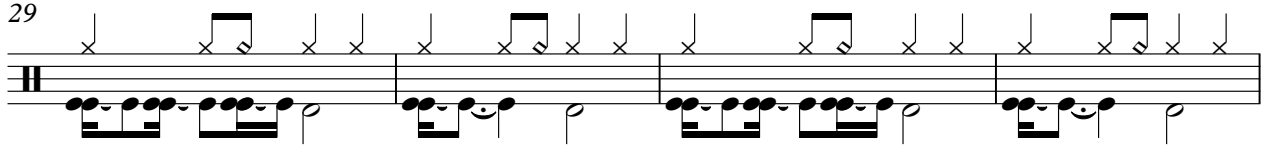

33

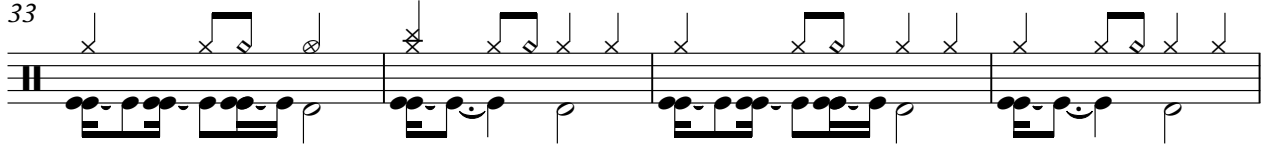

37

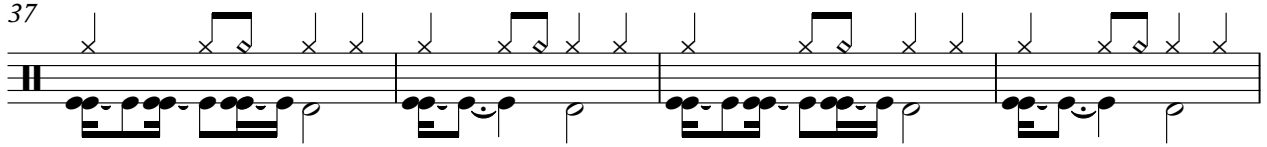

41

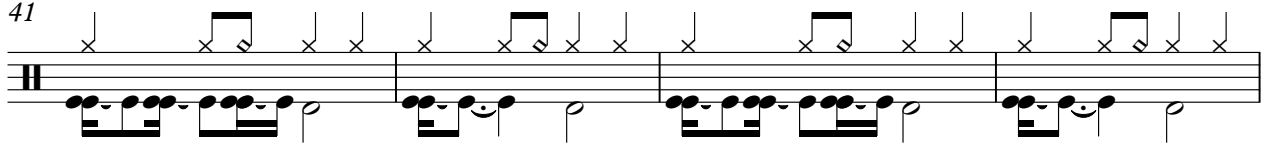

45

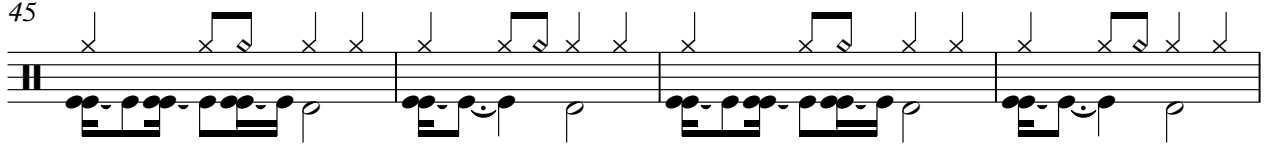

V.S.

Percussion

49

53

57

61

65

69

73

77

81

91

Percussion

3

95

99

103

♩ = 129,000076

5

9

13

17

23

27

31

35

39

8

51

55

59

63

67

71

75

79

90

94

Jazz Guitar

98 3

102

♩ = 129,000076

9

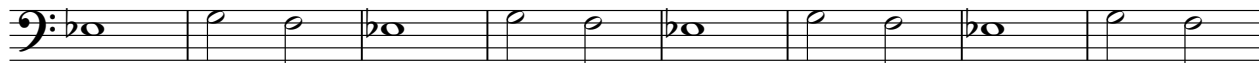

17

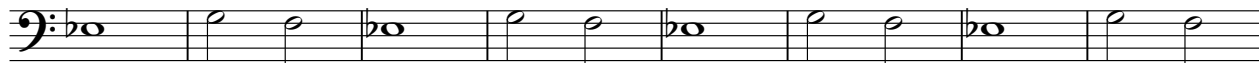

25

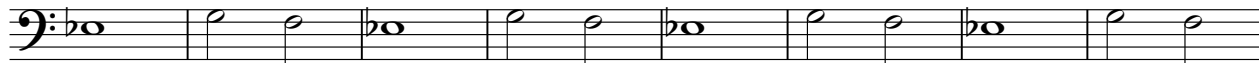

33

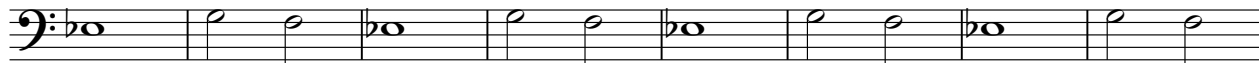

41

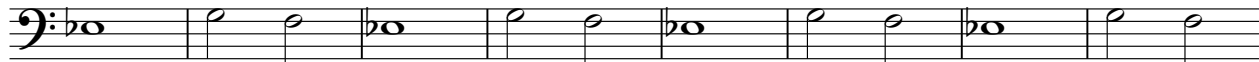

49

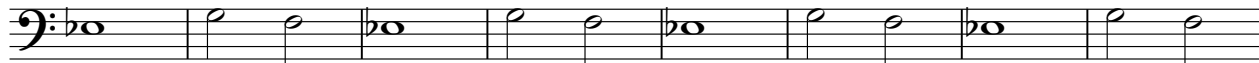

57

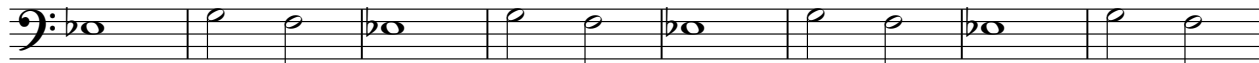

65

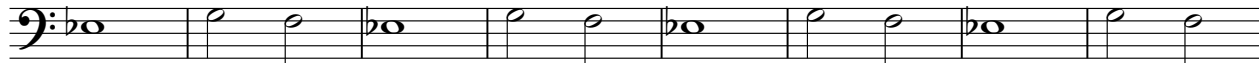

73

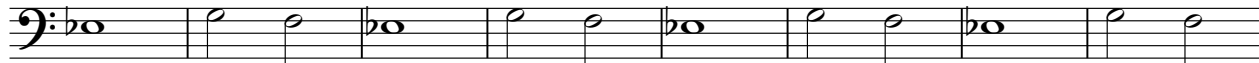

2

Fretless Electric Bass

81

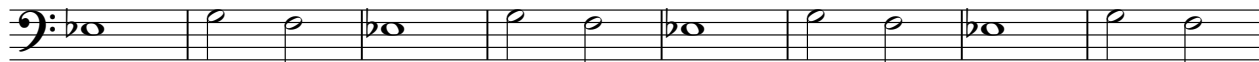

89

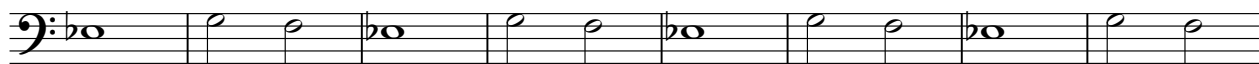

97

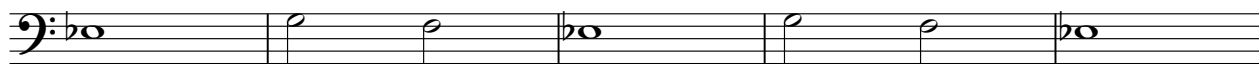

102

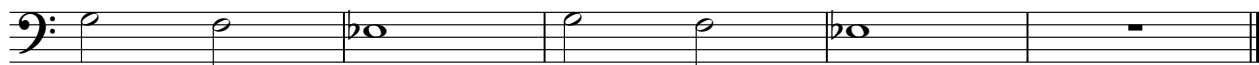

Pad 6 (Metallic)

Eiffel 65 - Blue (Da Ba Dee)

♩ = 129,000076

8

14

20

26

32

38

44

50

56

V.S.

62

68

74

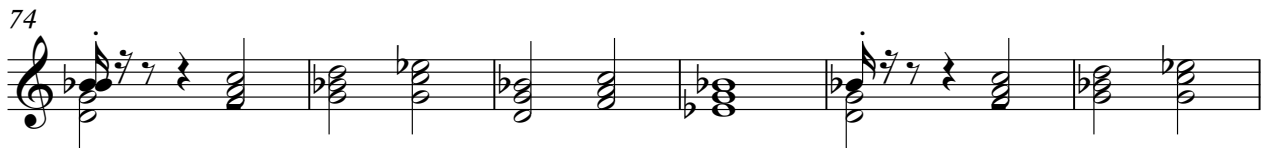

80

86

92

98

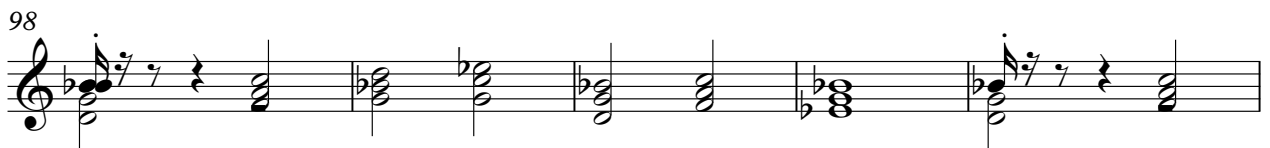

103

