

The Cure - Close to me

♩ = 180,999847

Tambourine

Bass

Synth

♩ = 180,999847

5

Tambourine

Bass

Synth

10

Tambourine

Bass

Synth

15

Snare

Bass Drum

Tambourine

Bass

Synth

20

Snare
Bass Drum
Tambourine
Bass
Synth

24

Tenor Sax
Trombone
Snare
Bass Drum
Tambourine
Bass
Synth

28

Tenor Sax
Trombone
Snare
Bass Drum
Tambourine
Bass
Synth

32

Tenor Sax

Vocals 2

Trombone

Snare

Bass Drum

Tambourine

Bass

Synth

36

Tenor Sax

Vocals 2

Trombone

Snare

Bass Drum

Tambourine

Bass

Synth

40

44

48 5

Flute

Tenor Sax

Vocals 2

Trombone

Snare

Bass Drum

Tambourine

Bass

Synth

52

Flute

Tenor Sax

Vocals 2

Trombone

Snare

Bass Drum

Tambourine

Bass

Synth

56

Tenor Sax

Vocals 2

Trombone

Snare

Bass Drum

Tambourine

Bass

Synth

60

Tenor Sax

Vocals 2

Trombone

Snare

Bass Drum

Tambourine

Bass

Synth

64

68

72

76

80

84

88

Flute

Tenor Sax

Brass Section

Trombone

Snare

Bass Drum

Tambourine

Bass

Synth

92

Flute

Tenor Sax

Brass Section

Trombone

Snare

Bass Drum

Tambourine

Bass

Synth

100

Flute

Sax

Tenor Sax

Brass Section

Trumpet

Vocals 2

Trombone

Snare

Bass Drum

Tambourine

Bass

Synth

104 b13

Flute

Tenor Sax

Brass Section

Trumpet

Trombone

Snare

Bass Drum

Tambourine

Bass

Synth

108

Flute

Tenor Sax

Brass Section

Trombone

Snare

Bass Drum

Tambourine

Bass

Synth

112

Flute

Tenor Sax

Brass Section

Trombone

Snare

Bass Drum

Tambourine

Bass

Synth

116

Flute

Tenor Sax

Brass Section

Trombone

Snare

Bass Drum

Tambourine

Bass

Synth

120

Sax
Tenor Sax
Brass Section
Trumpet
Trombone
Snare
Bass Drum
Tambourine
Bass
Synth

124

Sax
Tenor Sax
Brass Section
Trumpet
Trombone
Snare
Bass Drum
Tambourine
Bass
Synth

128

Sax

Tenor Sax

Brass Section

Trumpet

Trombone

Snare

Bass Drum

Tambourine

Bass

Synth

132

Sax

Tenor Sax

Brass Section

Trumpet

Trombone

Snare

Bass Drum

Tambourine

Bass

Synth

136

Flute

Tenor Sax

Brass Section

Trumpet

Trombone

Snare

Bass Drum

Tambourine

Bass

Synth

140

Flute

Tenor Sax

Brass Section

Trumpet

Trombone

Snare

Bass Drum

Tambourine

Bass

Synth

144

Flute

Tenor Sax

Brass Section

Trumpet

Trombone

Snare

Bass Drum

Tambourine

Bass

Synth

148

Flute

Tenor Sax

Brass Section

Trumpet

Trombone

Snare

Bass Drum

Tambourine

Bass

Synth

152 b¹⁹

Flute

Tenor Sax

Brass Section

Trumpet

Trombone

Snare

Bass Drum

Tambourine

Bass

Synth

156

Flute

Tenor Sax

Brass Section

Trumpet

Trombone

Snare

Bass Drum

Tambourine

Bass

Synth

160

Flute

Tenor Sax

Brass Section

Trumpet

Trombone

Snare

Bass Drum

Tambourine

Bass

Synth

164

Flute

Tenor Sax

Brass Section

Trumpet

Trombone

Snare

Bass Drum

Tambourine

Bass

Synth

166

The Cure - Close to me

Flute

♩ = 180,999847

48

52

56 33

92

97

102

107

112

117 17

2

Flute

137

142

147

152

157

162

165

The Cure - Close to me

Sax

♩ = 180,999847

96

100

104

16

124

130

134

33

The Cure - Close to me

Tenor Sax

♩ = 180,999847

24

28

34

39

44

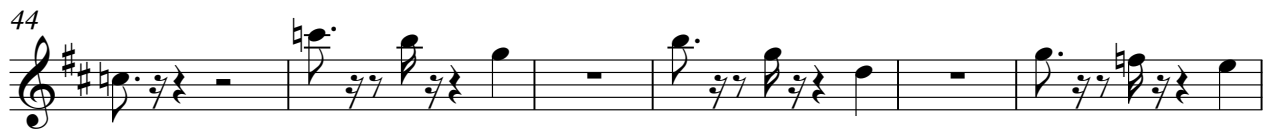

50

55

60

66

69

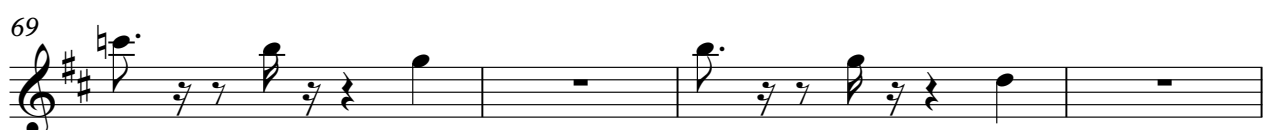

Tenor Sax

73

79

85

91

97

102

108

114

119

125

Tenor Sax

131

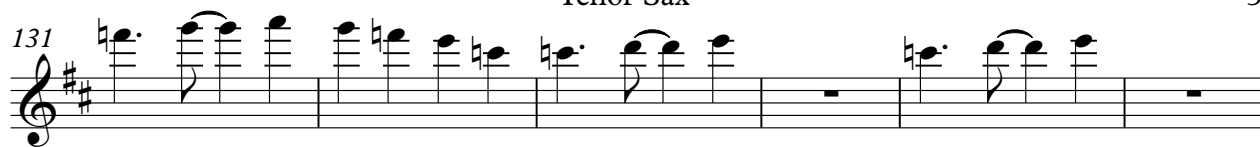

137

142

148

154

159

164

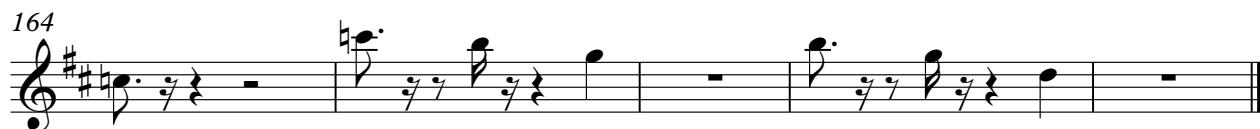

The Cure - Close to me

Brass Section

♩ = 180,999847

89

94

101

108

115

121

127

133

140

147

2

Brass Section

154

160

2

165

The Cure - Close to me

Trumpet

♩ = 180,999847

95

99

104

122

128

134

141

149

157

163

The Cure - Close to me

Vocals 2

♩ = 180,999847

33

37

43

48

54

60

66

71

98

102

65

2
73 *Trombone*

79

85

91

97

102

108

114

119

125

131 *Trombone* 3

137

142

148

154

159

164

The Cure - Close to me

Snare

♩ = 180,999847

16

21

26

31

36

41

46

51

56

61

V.S.

66

71

76

81

86

91

96

101

106

111

116

121

126

131

136

141

146

151

156

161

V.S.

4

Snare

165

The Cure - Close to me

Bass Drum

♩ = 180,999847

16

21

26

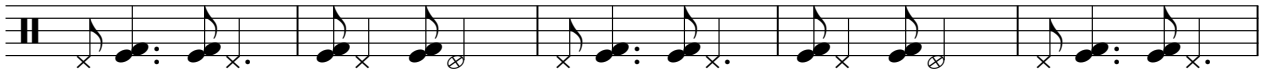

31

36

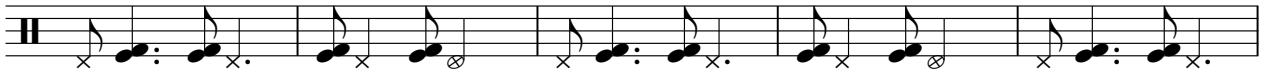

41

46

51

56

61

V.S.

66

71

76

81

86

91

96

101

106

111

116

121

126

131

136

141

146

151

156

161

V.S.

4

Bass Drum

165

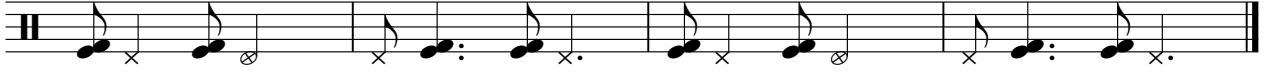

Tambourine

The Cure - Close to me

♩ = 180,999847

4

7

10

13

16

19

22

25

28

V.S.

Tambourine

31

34

37

40

43

46

49

52

55

58

Tambourine

61

64

67

70

73

76

79

82

85

88

V.S.

121

124

127

130

133

136

139

142

145

148

Tambourine

151

154

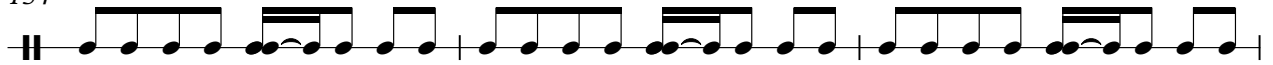

157

160

163

166

The Cure - Close to me

Bass

♩ = 180,999847

5

9

13

17

21

25

29

33

37

V.S.

41

45

49

53

57

61

65

69

73

77

81

85

89

93

97

101

105

109

113

117

V.S.

121

125

129

133

137

141

145

149

153

157

The Cure - Close to me

Synth

♩ = 180,999847

65

72

79

85

92

99

106

113

120

127

