

The Cure - Close To Me 7up dance mix

♩ = 187,000351

The score is for a 4/4 dance mix. It includes the following parts:

♩ = 187,000351

4

Snare

BD

Shaker

Claps

The Door

7

Snare

BD

Shaker

Claps

10

Snare

BD

Shaker

Claps

13

Snare

BD

Claps

Bass 2

Bass 1

16

Snare

BD

Claps

Bass 2

Bass 1

19

Snare

BD

Claps

Marimba

Bass 2

Bass 1

Brass 2

22

Snare

BD

Claps

Marimba

Bass 2

Bass 1

Brass 2

25

Snare

BD

Claps

Marimba

Bass 2

Bass 1

Brass 2

28

Snare

BD

Claps

Marimba

Saw

Bass 2

Bass 1

Brass 2

Brass Section

31

Snare

BD

Claps

Marimba

Saw

Bass 2

Bass 1

Brass 2

Brass Section

33

Snare

BD

Claps

Marimba

Saw

Bass 2

Bass 1

Brass 2

Brass Section

36

Snare

BD

Claps

Marimba

Saw

Bass 2

Bass 1

Brass 2

Brass Section

Detailed description of the musical score for measures 36-38:

39

Snare

BD

Claps

Marimba

Saw

Bass 2

Bass 1

Brass 2

Brass Section

42

Snare

BD

Claps

Marimba

Saw

Bass 2

Bass 1

Brass 2

Brass Section

45

Pan Flute

Snare

BD

Claps

Marimba

Bass 2

Bass 1

Brass 2

Brass Section

13

48

Pan Flute

Snare

BD

Claps

Marimba

Bass 2

Bass 1

Brass 2

Brass Section

51

Pan Flute

Snare

BD

Claps

Marimba

Saw

Bass 2

Bass 1

Brass 2

Brass Section

54

Snare

BD

Claps

Marimba

Saw

Bass 2

Bass 1

Brass Section

57

Snare

BD

Claps

Marimba

Saw

Bass 2

Bass 1

Brass Section

60

Snare

BD

Claps

Marimba

Saw

Bass 2

Bass 1

Brass 2

Brass Section

63

Snare

BD

Claps

Marimba

Saw

Bass 2

Bass 1

Brass 2

Brass Section

66

Snare

BD

Claps

Marimba

Saw

Bass 2

Bass 1

Brass 2

Brass Section

69

Snare

BD

Claps

Marimba

Saw

Bass 2

Bass 1

Brass 2

72

Snare

BD

Claps

Marimba

Saw

Bass 2

Bass 1

Brass 2

75

Snare

BD

Claps

Marimba

Saw

Bass 2

Bass 1

Brass 2

Brass Section

78

Snare

BD

Claps

Marimba

Saw

Bass 2

Bass 1

Brass 2

81

Snare

BD

Claps

Marimba

Saw

Bass 2

Bass 1

Brass 2

84

Pan Flute

French Horn

Snare

BD

Claps

Marimba

Bass 2

Bass 1

Brass 2

87

Pan Flute

French Horn

Snare

BD

Claps

Marimba

Bass 2

Bass 1

Brass 2

27

90

Pan Flute

French Horn

Snare

BD

Claps

Marimba

Bass 2

Bass 1

Brass 2

Muted Trumpet

93 29

Pan Flute

BD

Claps

Marimba

Bass 2

Bass 1

Muted Trumpet

Brass Section

Brass 1

96

Pan Flute

BD

Claps

Marimba

Bass 2

Bass 1

Muted Trumpet

Brass Section

Brass 1

99

Pan Flute

Snare

BD

Claps

Marimba

Bass 2

Bass 1

Muted Trumpet

Brass Section

Brass 1

101

Pan Flute

French Horn

Snare

BD

Claps

Marimba

Saw

Bass 2

Bass 1

Brass 2

104 33

Pan Flute

French Horn

Snare

BD

Claps

Marimba

Saw

Bass 2

Bass 1

Brass 2

107

Pan Flute

French Horn

Snare

BD

Claps

Marimba

Saw

Bass 2

Bass 1

Brass 2

110

Pan Flute

French Horn

Snare

BD

Claps

Marimba

Saw

Bass 2

Bass 1

Brass 2

35

112

Pan Flute

French Horn

Snare

BD

Claps

Marimba

Saw

Bass 2

Bass 1

Brass 2

115

Pan Flute

French Horn

Snare

BD

Claps

Marimba

Saw

Bass 2

Bass 1

Brass 2

Muted Trumpet

Brass 1

118

French Horn

Snare

BD

Claps

Marimba

Saw

Bass 2

Bass 1

Brass 2

Muted Trumpet

Brass 1

121

124

French Horn

Snare

BD

Claps

Marimba

Saw

Bass 2

Bass 1

Brass 2

Muted Trumpet

Brass 1

127

130

French Horn

Snare

BD

Claps

Marimba

Saw

Bass 2

Bass 1

Brass 2

Muted Trumpet

Brass 1

133

Snare

BD

Claps

Marimba

Bass 2

Bass 1

136

139

Pan Flute

Snare

BD

Shaker

Claps

Marimba

Bass 2

Bass 1

Brass 2

142

Pan Flute

Snare

BD

Shaker

Claps

45

145

Pan Flute

Snare

BD

Shaker

Claps

148

151

BD

Claps

154

BD

Claps

157

Snare

BD

Shaker

Marimba

160

Snare

BD

Shaker

Marimba

163

166

BD

Claps

169

BD

Pan Flute

The Cure - Close To Me 7up dance mix

♩ = 187,000351

44

48

52 33

88

93

97

102

106

111

114 25

2

Pan Flute

141

145

148

French Horn

The Cure - Close To Me 7up dance mix

♩ = 187,000351

85

90

10

104

2

111

117

123

129

17

149

16

6

Snare

The Cure - Close To Me 7up dance mix

♩ = 187,000351

5

11

17

23

29

35

41

47

53

59

V.S.

65

71

77

83

89

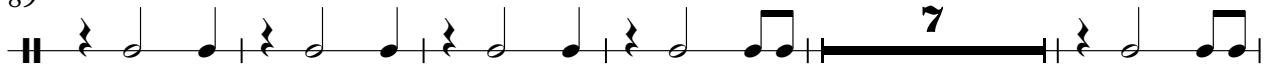

7

101

107

113

119

125

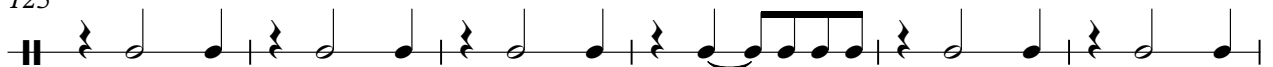

The Cure - Close To Me 7up dance mix

BD

♩ = 187,000351

4

9

14

19

24

29

34

39

44

49

V.S.

54

59

64

69

74

79

84

89

94

99

104

109

114

119

124

129

134

139

145

150

155

160

165

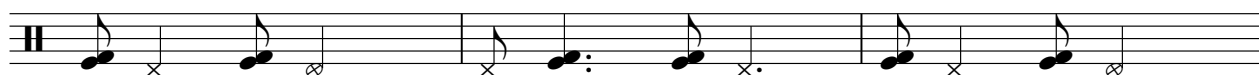

168

Shaker

The Cure - Close To Me 7up dance mix

♩ = 187,000351

4

8

12

128

143

147

8

158

162

6

Claps

The Cure - Close To Me 7up dance mix

♩ = 187,000351

6

11

16

21

26

31

36

41

46

V.S.

101

106

111

116

121

126

131

136

141

146

4

Claps

151

155

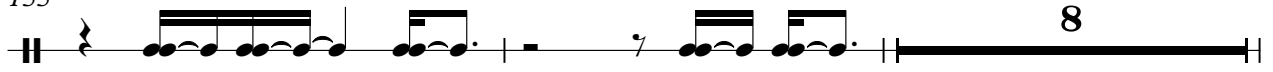

165

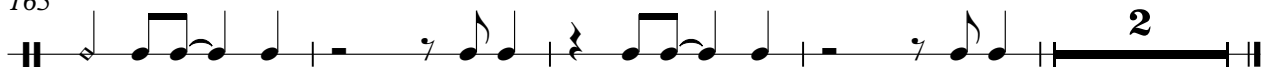

Marimba

The Cure - Close To Me 7up dance mix

♩ = 187,000351

20

20

24

29

34

39

42

45

50

55

60

65

71

77

83

88

93

98

103

106

109

114

120

126

132

137

157

161

The Cure - Close To Me 7up dance mix

Saw

♩ = 187,000351

28

32

36

40

44 8

55

59

63

67

71 3

77

81

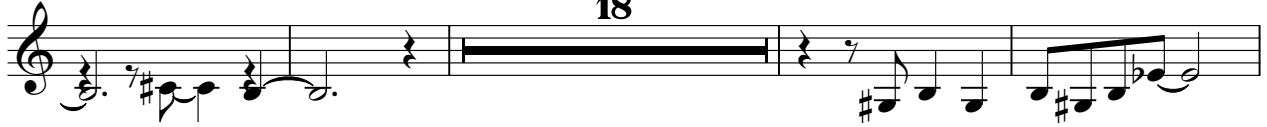

103

108

113

118

124

129

149

The Door

The Cure - Close To Me 7up dance mix

♩ = 187,000351

166

133

137

141

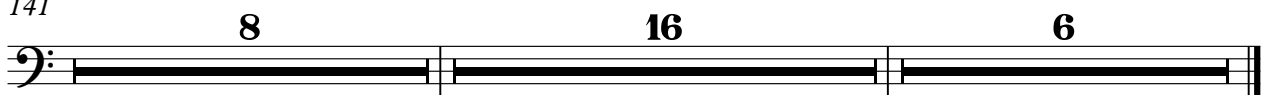

133

137

141

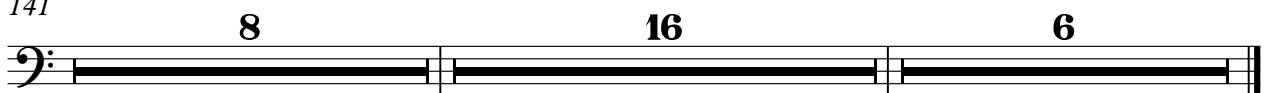

The Cure - Close To Me 7up dance mix

Brass 2

♩ = 187,000351

20

26

33

40

47

9

61

68

75

81

87

9

101

108

115

121

128

139

Muted Trumpet

The Cure - Close To Me 7up dance mix

♩ = 187,000351

91

95

100

15

118

124

130

17 **16** **6**

Brass Section

The Cure - Close To Me 7up dance mix

♩ = 187,000351

29

33

39

44

50

56

62

67

7

17

2

Brass Section

94

99

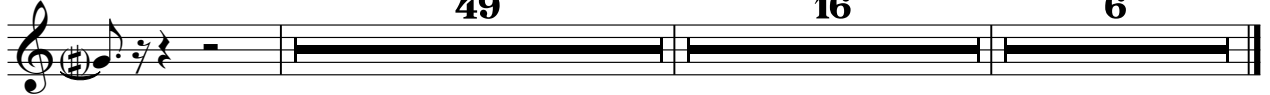

Brass 1

The Cure - Close To Me 7up dance mix

♩ = 187,000351

92

96

100

16

120

126

131

17 **16** **6**