

The Cure - Prayers for rain

♩ = 116,000084

muto guitarra

harmonix

♩ = 116,000084

tremelo strings

disturbed piano

seashore

6

muto guitarra

harmonix

tremelo strings

disturbed piano

9

muto guitarra

distorted guitar

harmonix

tremelo strings

disturbed piano

seashore

MIDI BY DAVE COHEN!!!!!!!!!!!!

12

muto guitarra

distorted guitar

tremelo strings

disturbed piano

15

muto guitarra

distorted guitar

tremelo strings

Strings

disturbed piano

18 3

drums

muto guitarro

distorted guitar

bass

tremelo strings

cello

Strings

disturbed piano

seashore

22

drums

muto guitarro

distorted guitar

bass

cello

Strings

26

drums

muto guitarro

distorted guitar

bass

cello

Strings

30

drums

muto guitarro

distorted guitar

bass

cello

Strings

34

drums

muto guitarra

distorted guitar

bass

tremelo strings

cello

Strings

disturbed piano

36

drums

muto guitarra

distorted guitar

bass

tremelo strings

cello

Strings

disturbed piano

39

drums

muto guitarro

distorted guitar

bass

tremelo strings

cello

Strings

disturbed piano

41

drums

muto guitarro

jazz guitar

distorted guitar

bass

tremelo strings

cello

Strings

disturbed piano

44

drums

muto guitarro

jazz guitar

distorted guitar

bass

tremelo strings

cello

Strings

disturbed piano

47

drums

muto guitarro

jazz guitar

distorted guitar

bass

cello

Strings

disturbed piano

50

Vocals

drums

muto guitarro

jazz guitar

distorted guitar

bass

cello

Strings

disturbed piano

54

Vocals

drums

muto guitarro

distorted guitar

bass

cello

Strings

58

Vocals

drums

muto guitarro

distorted guitar

bass

cello

Strings

62

Vocals

drums

muto guitarro

distorted guitar

bass

cello

Strings

66

Vocals

drums

muto guitarra

distorted guitar

bass

tremelo strings

cello

Strings

disturbed piano

68

drums

muto guitarra

distorted guitar

bass

tremelo strings

cello

Strings

disturbed piano

71

drums

muto guitarro

distorted guitar

bass

tremelo strings

cello

Strings

disturbed piano

73

drums

muto guitarro

distorted guitar

bass

tremelo strings

cello

Strings

disturbed piano

75

drums

muto guitarro

jazz guitar

distorted guitar

bass

tremelo strings

cello

Strings

disturbed piano

78

drums

muto guitarro

jazz guitar

distorted guitar

bass

cello

Strings

disturbed piano

81

Vocals

drums

muto guitarro

jazz guitar

distorted guitar

bass

cello

Strings

disturbed piano

85

Vocals

drums

muto guitarro

distorted guitar

bass

cello

Strings

89

Vocals

drums

muto guitarra

jazz guitar

distorted guitar

bass

tremelo strings

cello

Strings

92

Vocals

drums

muto guitarro

jazz guitar

distorted guitar

bass

tremelo strings

cello

Strings

95

Vocals

drums

muto guitarro

jazz guitar

distorted guitar

bass

tremelo strings

cello

Strings

98

Vocals

drums

muto guitarro

jazz guitar

distorted guitar

bass

tremelo strings

cello

Strings

disturbed piano

101

drums

muto guitarro

distorted guitar

bass

cello

Strings

disturbed piano

104

drums

muto guitarro

distorted guitar

bass

cello

Strings

disturbed piano

107

drums

muto guitarro

distorted guitar

bass

tremelo strings

cello

Strings

disturbed piano

109

drums

muto guitarra

distorted guitar

bass

tremelo strings

cello

Strings

disturbed piano

111

drums

muto guitarra

distorted guitar

bass

tremelo strings

cello

Strings

disturbed piano

113

drums

muto guitarro

jazz guitar

distorted guitar

bass

tremelo strings

cello

Strings

disturbed piano

116

drums

muto guitarro

jazz guitar

distorted guitar

bass

tremelo strings

cello

Strings

120

drums

muto guitarro

jazz guitar

distorted guitar

bass

cello

Strings

124

drums

muto guitarro

jazz guitar

distorted guitar

bass

cello

Strings

128

Vocals

drums

muto guitarro

jazz guitar

distorted guitar

bass

tremelo strings

cello

Strings

132

Vocals

drums

muto guitarro

jazz guitar

distorted guitar

bass

tremelo strings

cello

Strings

135

Vocals

drums

muto guitarro

jazz guitar

distorted guitar

bass

tremelo strings

cello

Strings

138

Vocals

drums

muto guitarrro

jazz guitar

distorted guitar

bass

tremelo strings

cello

Strings

disturbed piano

141

Vocals
drums
muto guitarra
jazz guitar
distorted guitar
bass
cello
Strings
disturbed piano

This section of the score covers measures 141 to 143. It features a vocal line with sparse notes and rests. The drums play a consistent pattern of eighth notes. The muto guitar and jazz guitar parts consist of eighth-note runs with some slurs. The distorted guitar has a more complex, syncopated eighth-note pattern. The bass line is a steady eighth-note accompaniment. The cello and strings provide harmonic support with sustained chords. The disturbed piano part features a melodic line with slurs and dynamic markings.

144

drums
muto guitarra
jazz guitar
distorted guitar
bass
cello
Strings
disturbed piano

This section of the score covers measures 144 to 146. The drums continue their eighth-note pattern. The muto guitar and jazz guitar parts are similar to the previous section. The distorted guitar part has a syncopated eighth-note pattern. The bass line remains a steady eighth-note accompaniment. The cello and strings provide harmonic support with sustained chords. The disturbed piano part features a melodic line with slurs and dynamic markings.

147

drums

muto guitarro

distorted guitar

bass

tremelo strings

cello

Strings

disturbed piano

149

drums

muto guitarro

distorted guitar

bass

tremelo strings

cello

Strings

disturbed piano

152

drums

muto guitarro

distorted guitar

bass

tremelo strings

cello

Strings

155

drums

muto guitarro

jazz guitar

distorted guitar

bass

tremelo strings

cello

Strings

157

drums

muto guitarro

jazz guitar

distorted guitar

bass

tremelo strings

cello

Strings

160

drums

muto guitarro

jazz guitar

distorted guitar

bass

tremelo strings

cello

Strings

163

drums

muto guitarro

jazz guitar

distorted guitar

bass

tremelo strings

cello

Strings

disturbed piano

165

167

drums

muto guitarro

jazz guitar

distorted guitar

bass

tremelo strings

cello

Strings

disturbed piano

169

172

174

The Cure - Prayers for rain

Vocals

♩ = 116,000084

49

53

58

63

68 **14**

86

91

96

99 **30**

MIDI BY DAVE COHEN!!!!!!!!!!!!

130

135

140

143

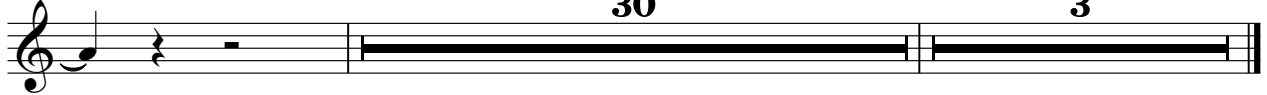

The Cure - Prayers for rain drums

♩ = 116,000084

17

21

25

29

33

37

41

45

49

53

MIDI BY DAVE COHEN!!!!!!!!!!!!

V.S.

57

57

61

61

65

65

69

69

73

73

77

77

81

81

85

85

89

89

93

93

97

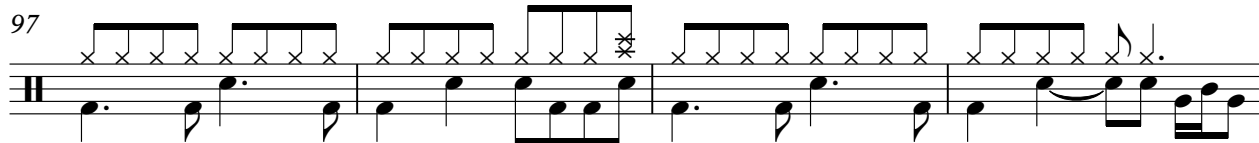

101

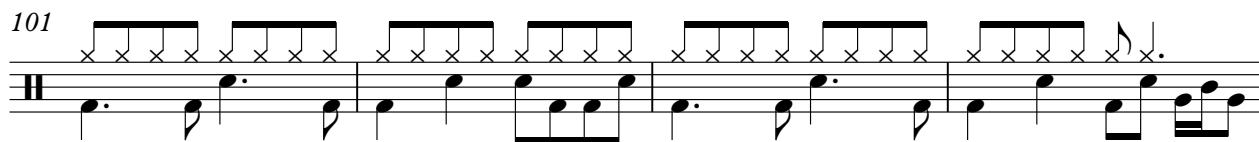

105

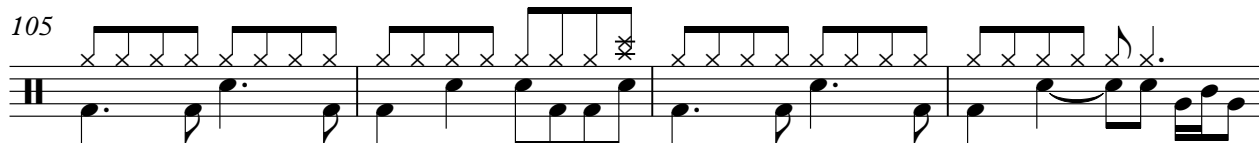

109

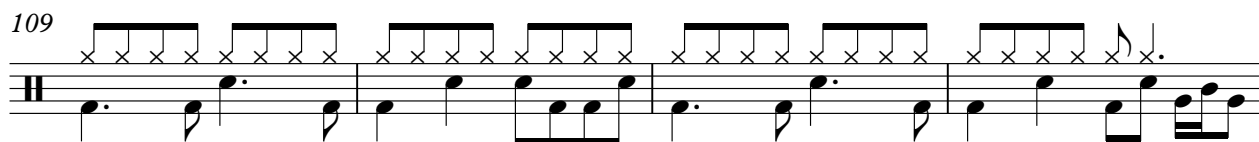

113

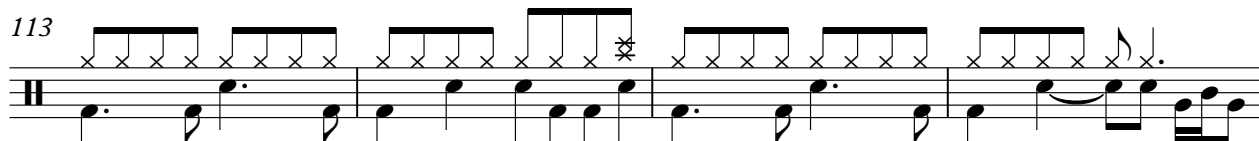

117

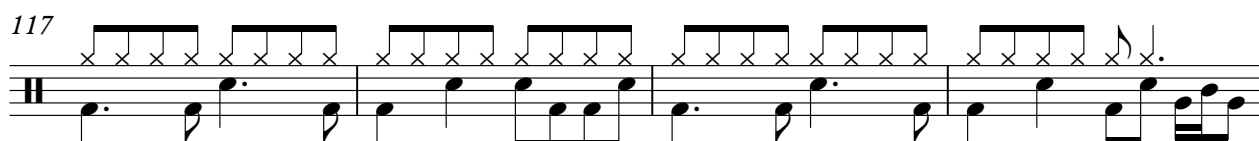

121

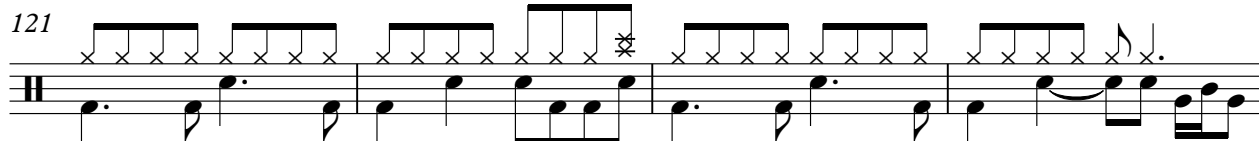

125

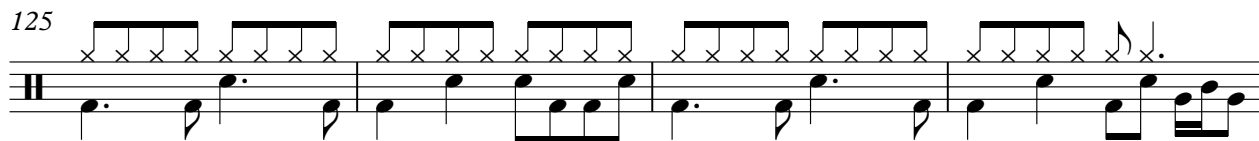

129

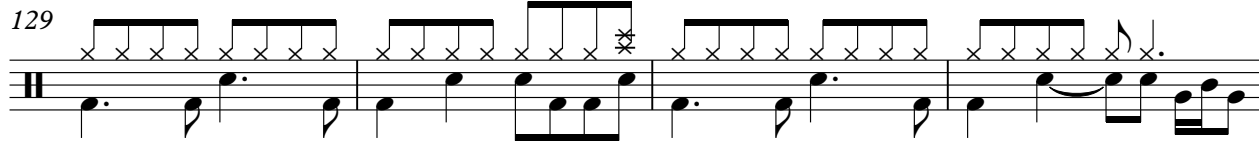

133

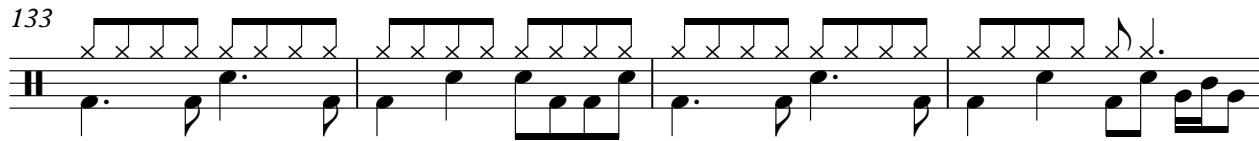

drums

137

141

145

149

153

157

161

165

168

♩ = 50,000000

4 3

The Cure - Prayers for rain
muto guitarro

♩ = 116,000084

2

6

10

14

18

22

26

30

34

38

MIDI BY DAVE COHEN!!!!!!!!!!!!

V.S.

42

46

50

54

58

62

66

70

74

78

82

86

90

94

98

102

106

110

114

118

V.S.

122

126

130

134

138

142

146

150

154

158

162

166

169

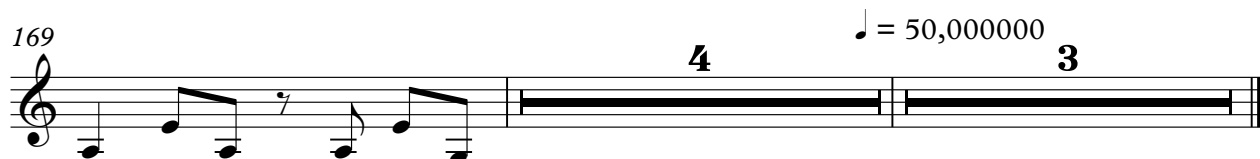

The Cure - Prayers for rain
jazz guitar

♩ = 116,000084

41

45

49

24

76

80

8

91

95

98

16

MIDI BY DAVE COHEN!!!!!!!!!!!!

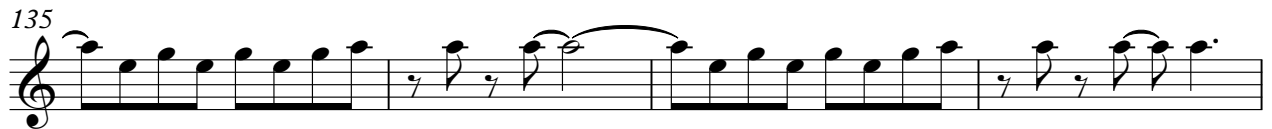

9

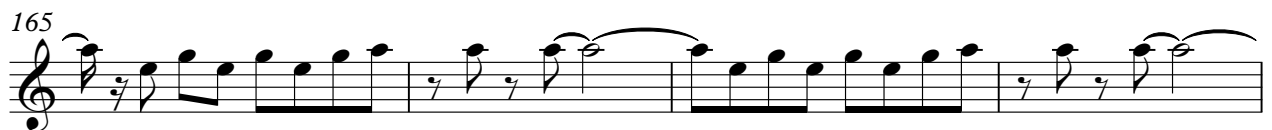
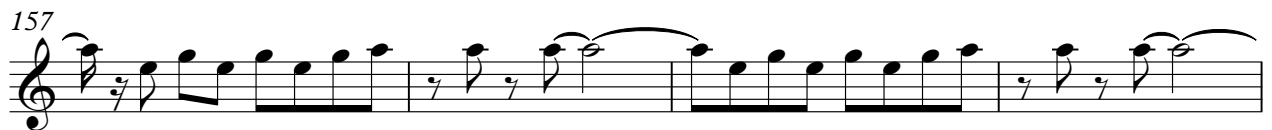

jazz guitar

3

169

♩ = 50,000000

3

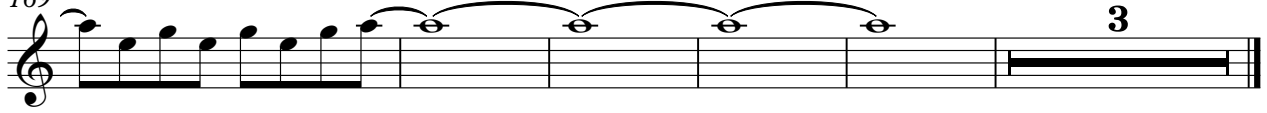

The Cure - Prayers for rain
distorted guitar

♩ = 116,000084

9

13

17

21

25

29

33

37

41

45

MIDI BY DAVE COHEN!!!!!!

V.S.

89

93

97

101

105

109

113

117

121

125

V.S.

129

133

137

141

145

149

153

157

161

165

distorted guitar

5

169

♩ = 50,000000

3

The Cure - Prayers for rain
harmonix

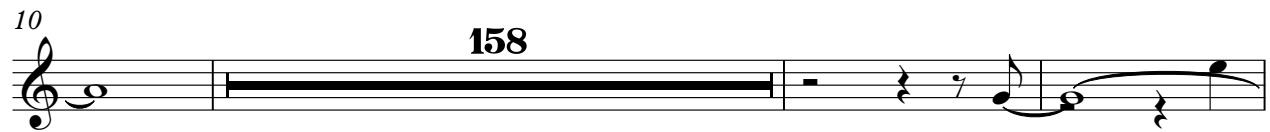
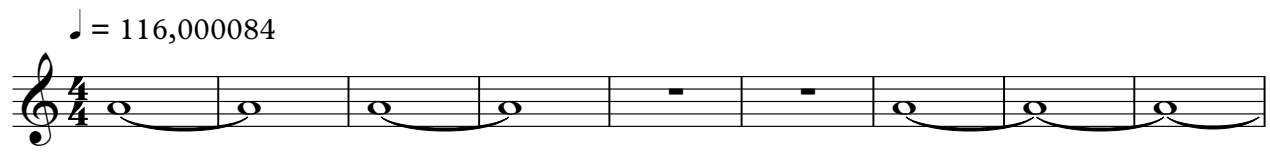

MIDI BY DAVE COHEN!!!!!!!!!!!!

The Cure - Prayers for rain

bass

♩ = 116,000084

18

22

26

30

34

38

42

46

50

54

MIDI BY DAVE COHEN!!!!!!!!!!!!

V.S.

58

62

66

70

74

78

82

86

90

94

138

142

146

150

154

158

162

166

169

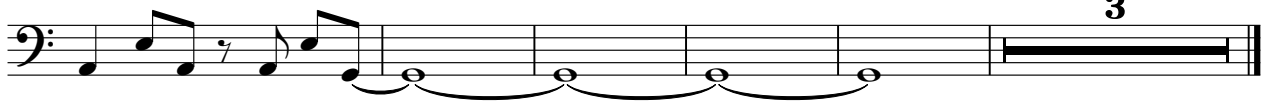

The Cure - Prayers for rain
tremelo strings

♩ = 116,000084

9

18 **15**

36

39

41

43 **23**

MIDI BY DAVE COHEN!!!!!!!!!!!!

tremelo strings

67

69

72

74 **15**

92

96 **8**

107

109

112

114 **15**

V.S.

4

tremelo strings

168

170

$\text{♩} = 50,000,000$

The Cure - Prayers for rain

cello

♩ = 116,000084

18

25

33

41

49

57

65

73

81

89

MIDI BY DAVE COHEN!!!!!!!!!!!!

V.S.

97

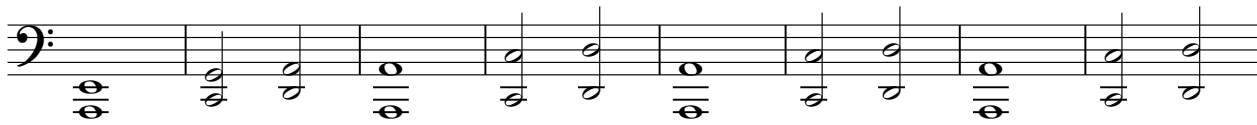

105

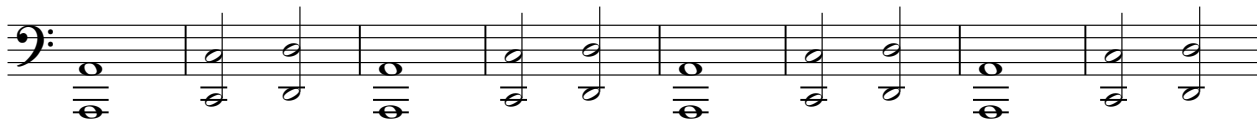

113

121

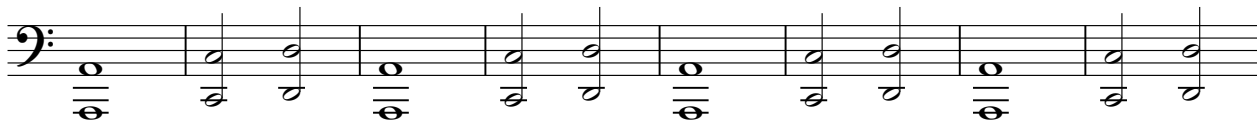

129

137

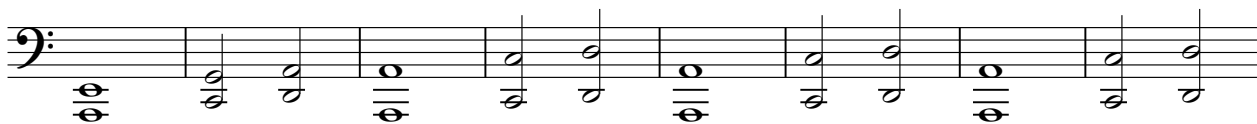

145

153

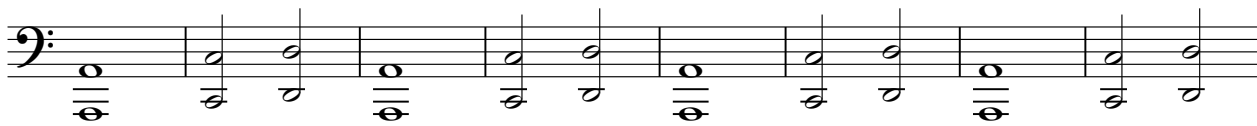

161

168

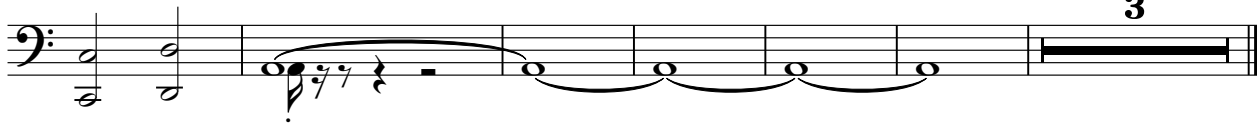

The Cure - Prayers for rain
Strings

♩ = 116,000084

16

23

31

39

47

55

63

71

79

87

MIDI BY DAVE COHEN!!!!!!!!!!!!

V.S.

95

103

111

119

127

135

143

151

159

167

171

Strings

$\text{♩} = 50,000000$

3

The Cure - Prayers for rain
disturbed piano

♩ = 116,000084

3

7

10

13

16

20

15

38

41

44

47

MIDI BY DAVE COHEN!!!!!!!!!!!!

V.S.

51 **16**

69

72

74

77

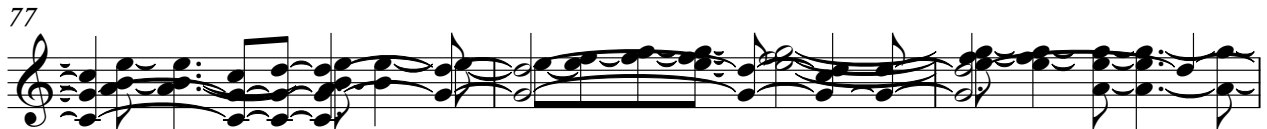

80 **16**

99

103

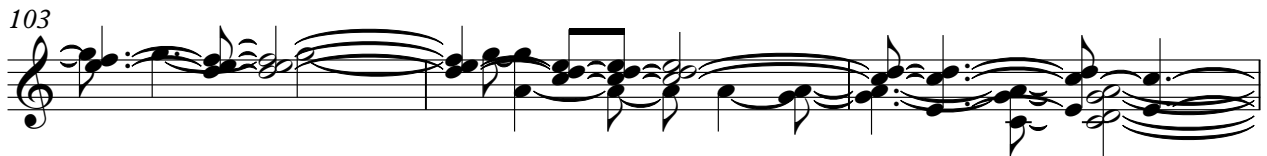

106

109

112 25

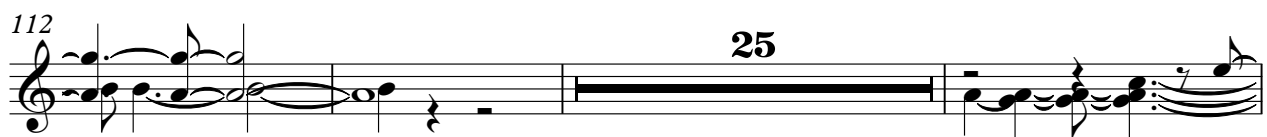

140

144

147 13

164

167

171

173 ♩ = 50,000000

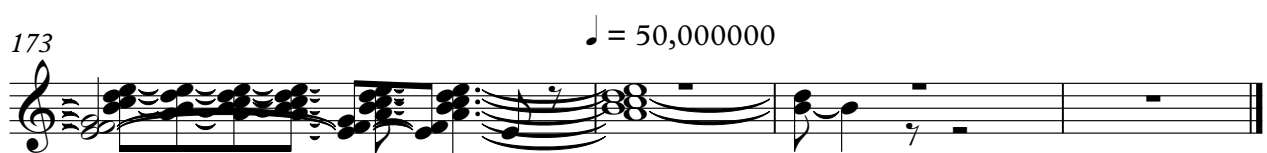

The Cure - Prayers for rain
seashore

♩ = 116,000084

4/4

6

12

6

149

169

♩ = 50,000000

2

3

MIDI BY DAVE COHEN!!!!!!!!!!!!
