

The Monkees - Saturdays child

♩ = 145,000031

Drums

Harmony

Distortion Guitar

Guitar

Bass

Rock Organ

♩ = 145,000031

5

Drums

Harmony

Distortion Guitar

Guitar

Bass

Rock Organ

8

Drums

Harmony

Distortion Guitar

Guitar

Bass

Rock Organ

11

Drums

Harmony

Distortion Guitar

Guitar

Bass

Melody

Voices

Rock Organ

14

Drums

Harmony

Distortion Guitar

Guitar

Bass

Melody

Voices

Rock Organ

17

Drums

Harmony

Distortion Guitar

Guitar

Bass

Melody

Voices

Rock Organ

20

Drums

Harmony

Distortion Guitar

Guitar

Bass

Melody

Voices

Rock Organ

23

Drums

Harmony

Distortion Guitar

Guitar

Bass

Melody

Voices

Rock Organ

26

Drums

Harmony

Distortion Guitar

Guitar

Bass

Melody

Voices

Rock Organ

29

Drums

Harmony

Distortion Guitar

Guitar

Bass

Melody

Voices

Rock Organ

32

Drums

Harmony

Distortion Guitar

Guitar

Bass

Melody

Voices

Rock Organ

35

Drums

Harmony

Distortion Guitar

Guitar

Bass

Melody

Voices

Rock Organ

38

Drums

Harmony

Distortion Guitar

Guitar

Bass

Melody

Voices

Rock Organ

41

Drums

Harmony

Distortion Guitar

Guitar

Bass

Melody

Voices

Rock Organ

44

Drums

Harmony

Distortion Guitar

Guitar

Bass

Melody

Voices

Rock Organ

47

Drums

Harmony

Distortion Guitar

Guitar

Bass

Melody

Voices

Rock Organ

50

Drums

Harmony

Distortion Guitar

Guitar

Bass

Melody

Voices

Rock Organ

54

Drums

Harmony

Distortion Guitar

Guitar

Bass

Melody

Voices

Rock Organ

57

Drums

Harmony

Solo Guitar

Distortion Guitar

Guitar

Bass

Rock Organ

60

Drums

Harmony

Solo Guitar

Distortion Guitar

Guitar

Bass

Rock Organ

63

Drums

Harmony

Solo Guitar

Distortion Guitar

Guitar

Bass

Rock Organ

65

Drums

Harmony

Solo Guitar

Distortion Guitar

Guitar

Bass

Rock Organ

68

Drums

Harmony

Solo Guitar

Distortion Guitar

Guitar

Bass

Rock Organ

70

Drums

Harmony

Solo Guitar

Distortion Guitar

Guitar

Bass

Rock Organ

73

Drums

Harmony

Distortion Guitar

Guitar

Bass

Melody

Voices

Rock Organ

76

Drums

Harmony

Distortion Guitar

Guitar

Bass

Melody

Voices

Rock Organ

79

Drums

Harmony

Distortion Guitar

Guitar

Bass

Melody

Voices

Rock Organ

82

Drums

Harmony

Distortion Guitar

Guitar

Bass

Melody

Voices

Rock Organ

85

Drums

Harmony

Distortion Guitar

Guitar

Bass

Melody

Voices

Rock Organ

88

Drums

Harmony

Distortion Guitar

Guitar

Bass

Melody

Voices

Rock Organ

91

Drums

Harmony

Distortion Guitar

Guitar

Bass

Melody

Voices

Rock Organ

94

Drums

Harmony

Distortion Guitar

Guitar

Bass

Melody

Voices

Rock Organ

97

Drums

Harmony

Distortion Guitar

Guitar

Bass

Melody

Voices

Rock Organ

100

Drums

Harmony

Distortion Guitar

Guitar

Bass

Melody

Voices

Rock Organ

103

The Monkees - Saturdays child

Drums

♩ = 145,000031

5

9

13

17

21

25

29

33

37

V.S.

Drums

81

85

89

93

97

101

104

The Monkees - Saturdays child

Harmony

♩ = 145,000031

2

3

3

3

7

3

3

3

12

18

24

3

3

3

30

35

41

47

52

V.S.

Harmony

57

63

69

74

80

86

92

98

102

Solo Guitar

The Monkees - Saturdays child

♩ = 145,000031

56

59

63

66

69

72

34

Distortion Guitar

The Monkees - Saturdays child

♩ = 145,000031

2

5

8

11

14

17

20

23

26

29

V.S.

63

66

69

72

75

78

81

84

87

90

v.s.

93

96

99

102

The Monkees - Saturdays child

Guitar

♩ = 145,000031

2

E										
B										
G	3	3	1	5	3	3	1	5		
D	2	2	0	2	2	2	0	2		
A	0	0	3	2	0	0	3	2		
E	0	0	3	0	0	0	3	0		
A	5	5	3		5	5	3			

11

T	3	3	1	1	3	3	1	1	3
A	2	2	0	0	2	2	0	0	2
B	0	0	3	3	0	0	3	3	0
	5	5	3	3	5	5	3	3	5

20

T	3	2	2	3	3	3	5	3	3
A	2	2	2	0	0	0	2	2	2
B	0	4	4	0	0	0	0	0	0
	5	2	2	3	3	3		5	5

29

T	1	5	3	3	1	1	3	3	1
A	0	2	2	2	0	0	2	2	0
B	3	0	0	0	3	3	0	0	3
	3		5	5	3	3	5	5	3

38

T	1	3	3	2	2	3	3	3	5
A	0	2	2	2	2	0	3	3	5
B	3	0	0	4	4	0	0	0	2
	3	5	5	2	2	3	3	3	0

47

T	5	3	5	3	5	3	5	3	1	3	1	3
A	2	0	2	0	2	0	2	0	3	0	3	0
B	0	0	0	0	0	0	0	0	3	0	3	0
		3		3		3		3	1	3	1	3

54

T	1	3	5	3	3	1	1	3	3	3
A	1	3	5	2	2	0	0	2	2	2
B	3	0	2	0	0	0	0	0	0	0
		3			5	5	3	3	5	5

63

T	1	1	3	3	1	1	3	3	1
A	0	0	2	2	0	0	2	2	0
B	3	3	0	0	3	3	0	0	3
		3		5	5	3		5	3

72

T	5	3	3	1	1	3	3	1	1
A	2	2	2	0	0	2	2	0	0
B	0	0	0	3	3	0	0	3	3
		5	5	3	3	5	5	3	3

81

T	3	3	2	2	3	3	3	5	3
A	2	2	2	2	0	0	0	2	2
B	0	0	4	4	0	0	0	0	0
	5	5	2	2	3	3	3		5

V.S.

2 90

Guitar

	2	2	3	3	3	5	3	3
T	2	2	3	3	3	5	3	3
A	0	4	0	0	0	2	0	0
B	0	4	0	0	0	2	0	0
	5	2	3	3	3		5	5

99

	2	2	3	3	3	3	3	
T	2	2	3	3	3	3	3	
A	4	4	0	0	0	0	0	
B	4	4	0	0	0	0	0	
	2	2	3	3	3	3	3	

The Monkees - Saturdays child

Bass

♩ = 145,000031

2

6

10

14

18

22

26

30

34

38

V.S.

42

46

50

55

59

63

67

71

75

79

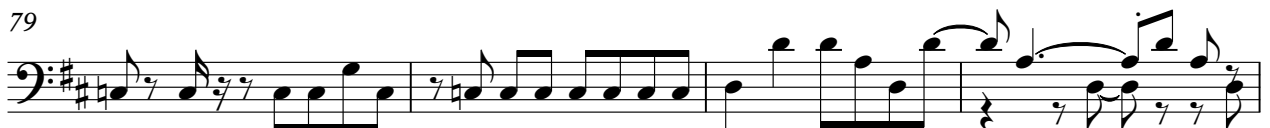

83

87

91

95

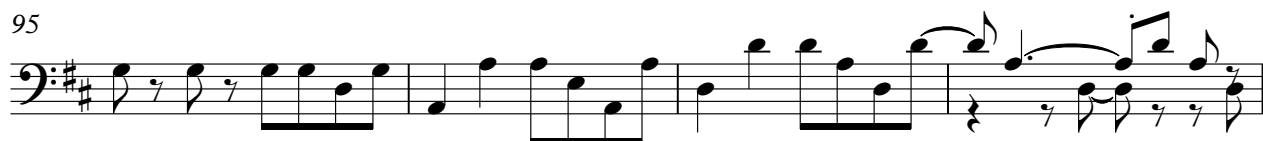

99

102

The Monkees - Saturdays child

Melody

♩ = 145,000031

10

15

20

26

4

34

39

46

51

54

3

16

73

78

84

90

96

101

2

The Monkees - Saturdays child

Voices

♩ = 145,000031

10

15

20

26

4

34

39

46

51

54

3

16

73

78

84

90

96

101

Rock Organ

The Monkees - Saturdays child

♩ = 145,000031

2

11

20

29

38

47

54

63

72

81

V.S.

2

Rock Organ

90

99
