

The Monkees - That was then this is now

♩ = 225,000000 ♩ = 125,000000

Drums

Melody Extra

Guitar

Bass

Piano

Melody 3

Melody 1

Bass

Melody 2

♩ = 225,000000 ♩ = 125,000000

6

Drums

Guitar

Bass

Piano

Melody 3

Bass

Melody 2

10

Drums

Guitar

Bass

Piano

Bass

Melody 2

14

18

25

Drums

Melody Extra

Guitar

Bass

Piano

Melody 3

Melody 1

Bass

Melody 2

28

Drums

Guitar

Bass

Piano

Melody 1

Bass

Melody 2

32

Drums

Guitar

Bass

Piano

Melody 3

Melody 1

Bass

Melody 2

35

Drums

Guitar

Bass

Piano

Melody 1

Bass

Melody 2

39

Drums

Guitar

Bass

Piano

Melody 1

Bass

Melody 2

42

Drums

Guitar

Bass

Piano

Melody 1

Bass

Melody 2

46

Drums

Guitar

Bass

Piano

Melody 1

Bass

Melody 2

50

Drums

Guitar

Bass

Piano

Melody 1

Bass

Melody 2

54

Drums

Guitar

Bass

Piano

Bass

Melody 2

57

Drums

Guitar

Bass

Piano

Melody 3

Melody 1

Bass

Melody 2

61

64

68

The musical score consists of the following parts:

- Guitar:** A melodic line with various articulations, including slurs and accents.
- Piano:** A piano accompaniment with chords and melodic fragments in both hands.

72

Drums

Guitar

Bass

Piano

Melody 3

Melody 1

Bass

Melody 2

76

Drums

Guitar

Bass

Piano

Melody 3

Melody 1

Bass

Melody 2

80

Drums

Guitar

Bass

Piano

Melody 1

Bass

Melody 2

84

Drums

Guitar

Bass

Piano

Melody 1

Bass

Melody 2

88

Drums

Guitar

Bass

Piano

Melody 1

Bass

Melody 2

91

Drums

Guitar

Bass

Piano

Melody 1

Bass

Melody 2

95

Drums

Guitar

Bass

Piano

Melody 1

Bass

Melody 2

99

Drums

Guitar

Bass

Piano

Bass

Melody 2

103

Drums

Guitar

Bass

Piano

Bass

Melody 2

106

Drums

Guitar

Bass

Piano

Melody 1

Bass

Melody 2

109

Drums

Guitar

Bass

Piano

Melody 3

Melody 1

Bass

Melody 2

112

Drums

Guitar

Bass

Piano

Melody 3

Melody 1

Bass

Melody 2

116

Drums

Guitar

Bass

Piano

Melody 1

Bass

Melody 2

120

Drums

Guitar

Bass

Piano

Melody 1

Bass

Melody 2

123

Drums

Guitar

Bass

Piano

Melody 1

Bass

Melody 2

127

Drums

Guitar

Bass

Piano

Melody 1

Bass

Melody 2

131

Drums

Guitar

Bass

Piano

Melody 1

Bass

Melody 2

134

Drums

Guitar

Bass

Piano

Melody 1

Bass

Melody 2

138

Drums

Guitar

Bass

Piano

Melody 1

Bass

Melody 2

140

The Monkees - That was then this is now

Drums

♩ = 225,000000 ♩ = 125,000000

6

10

14

18

22

26

29

33

36

39

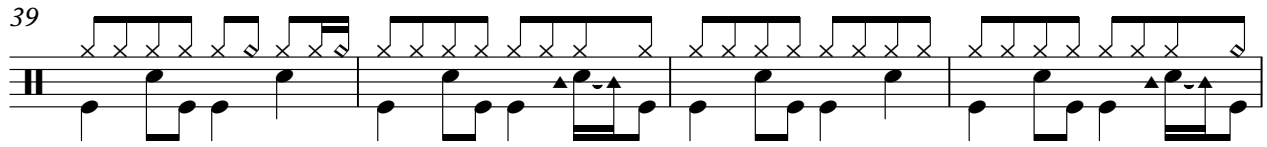

43

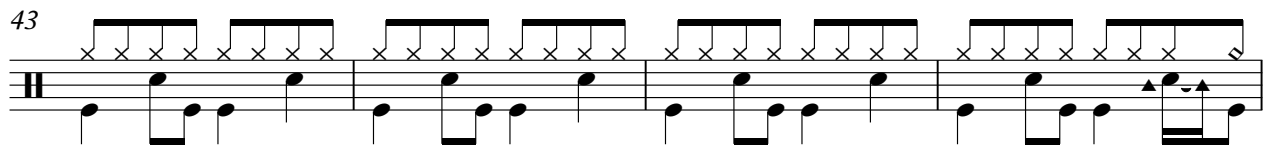

47

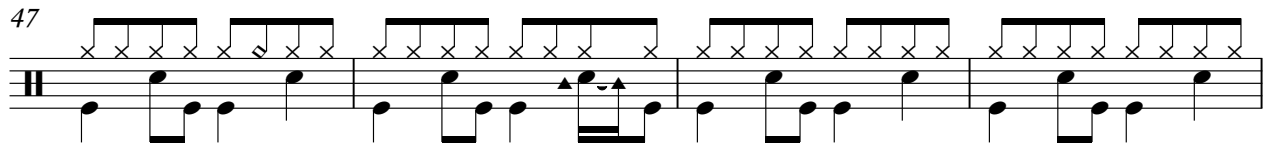

51

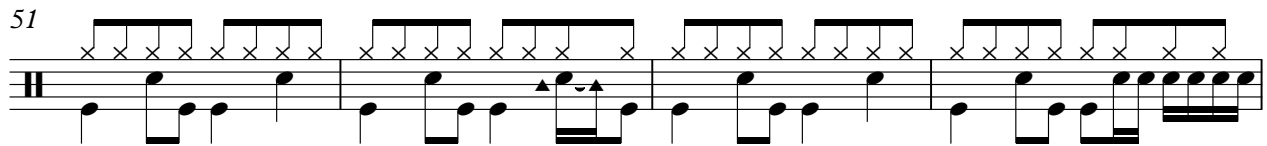

55

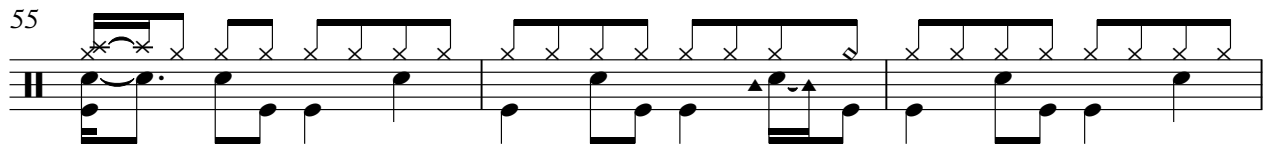

58

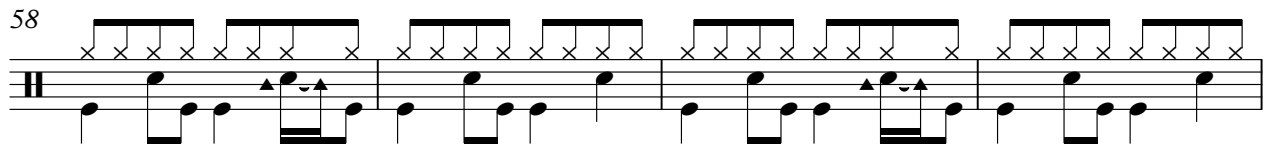

62

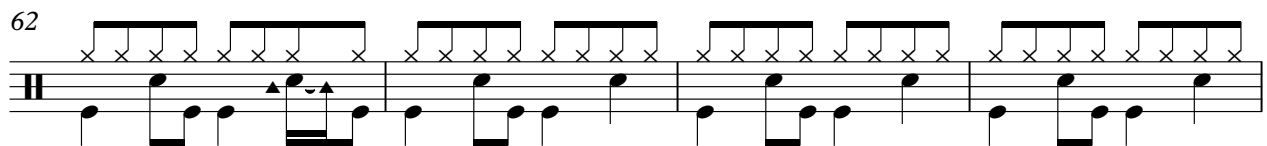

66

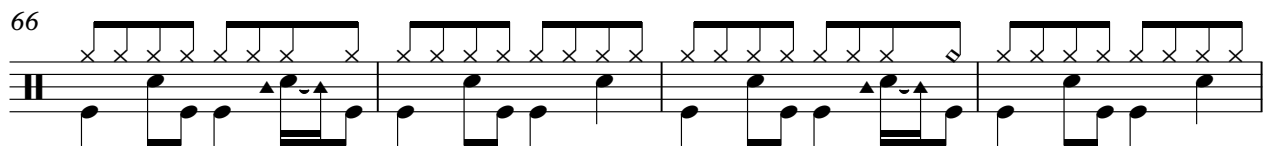

70

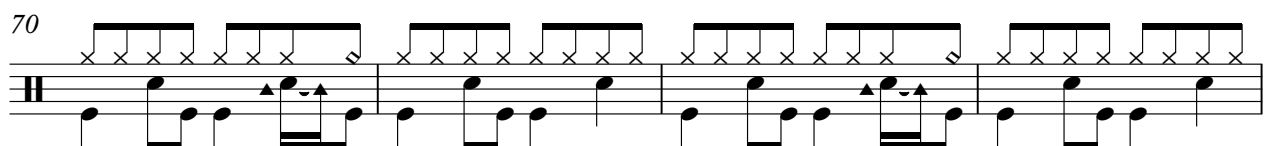

74

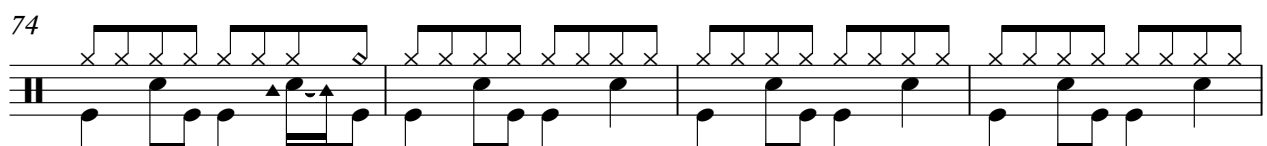

Drums

78

82

86

90

94

97

101

105

109

112

V.S.

116

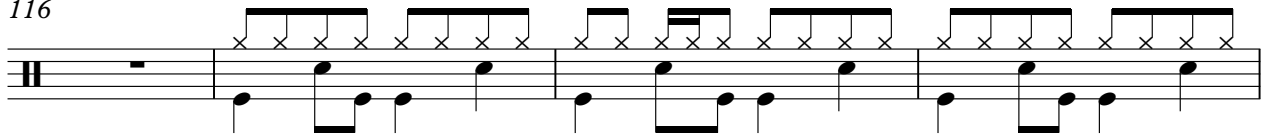

120

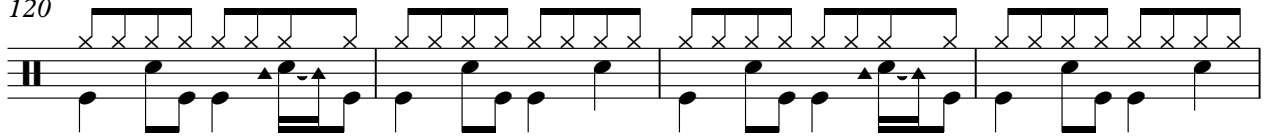

124

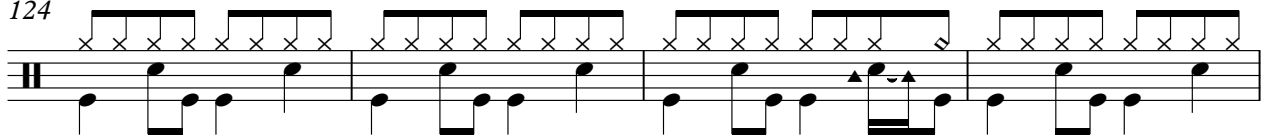

128

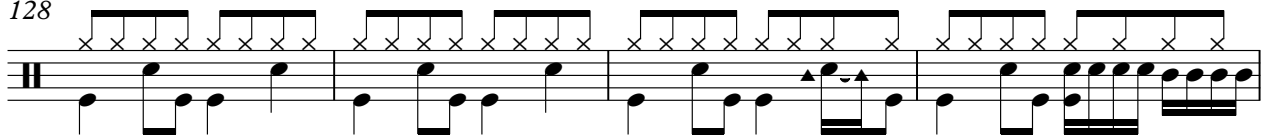

132

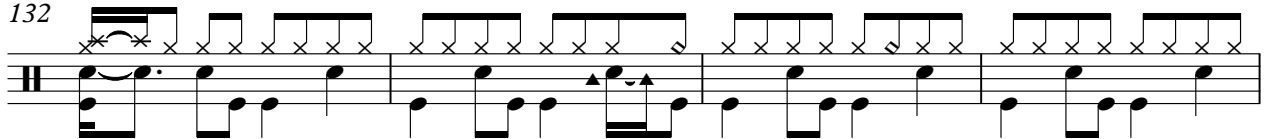

136

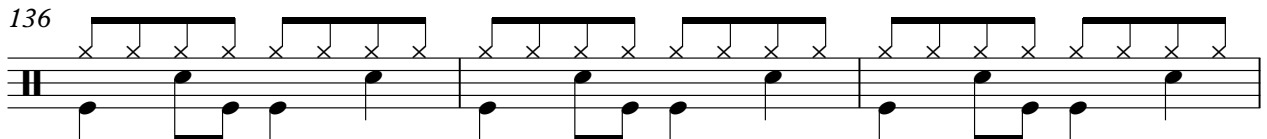

139

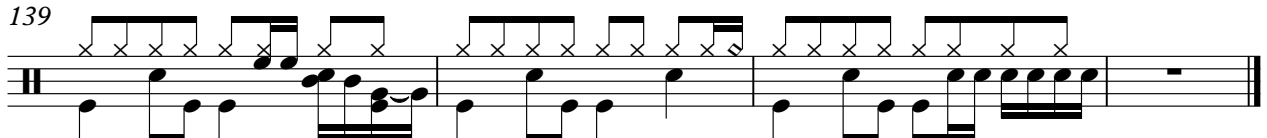

he Monkees - That was then this is now
Melody Extra

♩ = 125,999807 ♩ = 125,000000

17 6

27

33

63

6 73

The Monkees - That was then this is now

Guitar

♩ = 245,999847 ♩ = 125,000000

6

11

15

19

23

27

32

35

39

44

48

53

57

61

65

69

74

79

84

88

92

97

101

105

110

113

117

122

126

130

134

138

The Monkees - That was then this is now

Bass

♩ = 125,000000 ♩ = 125,000000

7

12

17

22

27

32

35

39

44

49

54

59

64

69

74

79

84

89

94

99

104

109

114

119

124

129

134

V.S.

138

The Monkees - That was then this is now

Piano

♩ = 125,999847 ♩ = 125,000000

6

10

15

20

24

V.S.

58

64

68

73

77

81

86

91

96

101

106

111

116

121

126

130

135

V.S.

139

The Monkees - That was then this is now
Melody 3

$\text{♩} = 125,000000$ $\text{♩} = 125,000000$

10 **5** **2**

22 **2** **4**

34 **22** **2**

63 **2** **4**

74 **33**

110 **30**

The Monkees - That was then this is now

Melody 1

♩ = 245,999847 ♩ = 125,000000

13

19

25

31

36

42

47

51

3

111

116

122

127

132

137

The Monkees - That was then this is now

Bass

♩ = 125,999847 ♩ = 125,000000

V.S.

54

59

65

71

76

81

86

91

96

101

106

111

116

121

126

131

136

139

he Monkees - That was then this is now
Melody 2

♩ = 245,999847 ♩ = 125,000000

6

10

15

20

26

31

36

40

45

V.S.

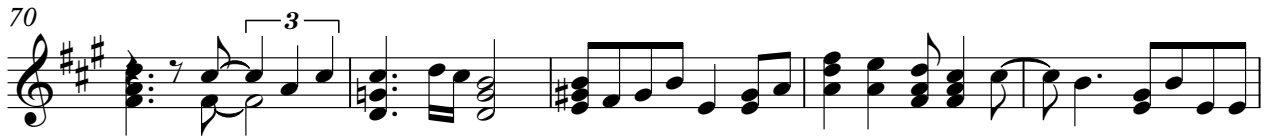
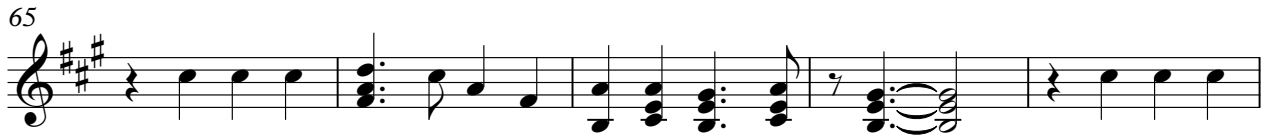

97

103

108

113

117

122

127

132

136

139