

- The monkeys theme song

♩ = 240,000000 ♩ = 140,000137

Melody 3

Melody 2

Drums

Piano

Guitar

Bass

Bass

Melody 1

Strings

♩ = 240,000000 ♩ = 140,000137

Melody Extra

4

Melody 2

Drums

Piano

Guitar

Bass

Bass

Melody 1

Strings

6

Melody 2

Drums

Piano

Guitar

Bass

Bass

Melody 1

Strings

Melody 2

Drums

Piano

Guitar

Bass

Bass

Melody 1

Strings

8

10

Melody 3

Melody 2

Drums

Piano

Guitar

Bass

Bass

Melody 1

Strings

12

Melody 3

Melody 2

Drums

Piano

Guitar

Bass

Bass

Melody 1

Strings

Melody Extra

14

Melody 2

Drums

Piano

Guitar

Bass

Bass

Melody 1

Strings

Melody Extra

16

Melody 2

Drums

Piano

Guitar

Bass

Bass

Melody 1

Strings

18

Melody 2

Drums

Piano

Guitar

Bass

Bass

Melody 1

Strings

20

Melody 2

Drums

Piano

Guitar

Bass

Bass

Melody 1

Strings

22

Melody 2

Drums

Piano

Guitar

Bass

Bass

Melody 1

Strings

24

Melody 2

Drums

Piano

Guitar

Bass

Bass

Melody 1

Strings

26

Melody 3

Melody 2

Drums

Piano

Guitar

Bass

Bass

Melody 1

Strings

28

Melody 3

Melody 2

Drums

Piano

Guitar

Bass

Bass

Melody 1

Strings

Melody Extra

30

Melody 2

Drums

Piano

Guitar

Bass

Bass

Melody 1

Strings

Melody Extra

32

Melody 2

Drums

Piano

Guitar

Bass

Bass

Melody 1

Strings

34

Melody 2

Drums

Piano

Guitar

Bass

Bass

Melody 1

Strings

36

Melody 3

Melody 2

Drums

Piano

Guitar

Bass

Bass

Melody 1

Strings

38

Melody 3

Melody 2

Drums

Piano

Guitar

Bass

Bass

Melody 1

Strings

40

Melody 3

Melody 2

Drums

Piano

Guitar

Bass

Bass

Melody 1

Strings

42

Melody 2

Drums

Piano

Guitar

Bass

Bass

Melody 1

Strings

45

Melody 2

Drums

Piano

Guitar

Bass

Bass

Melody 1

Strings

47

Melody 2

Drums

Piano

Guitar

Bass

Bass

Melody 1

Strings

49

Melody 2

Drums

Piano

Guitar

Bass

Bass

Melody 1

Strings

51

Melody 3

Melody 2

Drums

Piano

Guitar

Bass

Bass

Melody 1

Strings

53

Melody 3

Melody 2

Drums

Piano

Guitar

Bass

Bass

Melody 1

Strings

55

Melody 2

Drums

Piano

Guitar

Bass

Bass

Melody 1

Strings

Melody Extra

Detailed description of the musical score: The score is for page 27, starting at measure 55. It features seven staves. Melody 2 (top staff) begins with a treble clef and a common time signature, showing a sequence of notes and rests. The Drums staff uses a drum set notation with 'x' marks for cymbals and vertical lines for other drums. The Piano part is in grand staff (treble and bass clefs) with a common time signature, featuring complex chordal textures and melodic lines. The Guitar staff is in treble clef with a common time signature, showing a rhythmic pattern of eighth and sixteenth notes. The first Bass staff is in bass clef with a common time signature, playing a simple bass line. The second Bass staff is in bass clef with a common time signature, playing a more active bass line with a sharp sign. Melody 1 (second from bottom) is in treble clef with a common time signature, showing a sequence of notes. The Strings part is in grand staff with a common time signature, featuring sustained chords and melodic fragments. Melody Extra (bottom staff) is in treble clef with a common time signature, showing a few notes and rests.

57

Melody 3

Melody 2

Drums

Piano

Guitar

Bass

Bass

Melody 1

Strings

Melody Extra

59

Melody 3

Melody 2

Drums

Piano

Guitar

Bass

Bass

Melody 1

Strings

61

Melody 3

Melody 2

Drums

Piano

Guitar

Bass

Bass

Melody 1

Strings

63

Melody 2

Drums

Piano

Guitar

Bass

Bass

Melody 1

Strings

Melody Extra

65

Melody 3

Melody 2

Drums

Piano

Guitar

Bass

Bass

Melody 1

Strings

Melody Extra

67

Melody 3

Melody 2

Drums

Piano

Guitar

Bass

Bass

Melody 1

Strings

68

Melody 3

Melody 2

Drums

Piano

Guitar

Bass

Bass

Melody 1

Strings

- The monkeys theme song
Melody 3

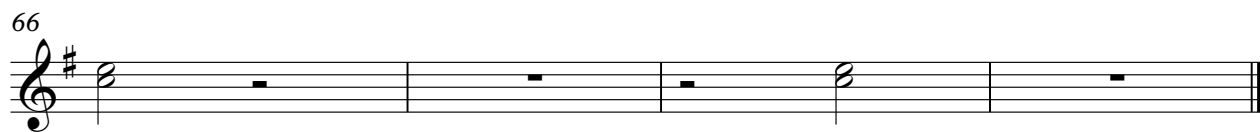

- The monkeys theme song
Melody 2

$\text{♩} = 250,000000$ $\text{♩} = 140,000137$

7

12

17

22

27

31

35

40

44

50

55

61

66

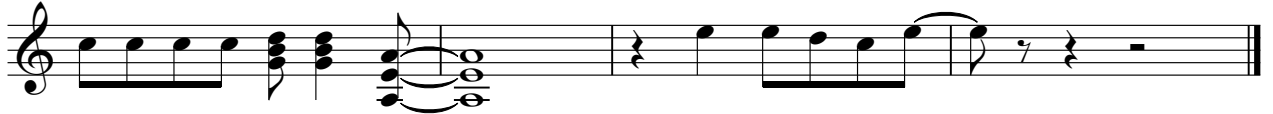

- The monkeys theme song

Drums

♩ = 150,000000 ♩ = 140,000137

6

10

14

18

22

26

30

34

38

V.S.

2

Drums

42

2

47

51

55

59

62

66

- The monkeys theme song

Piano

♩ = 250,000 ~~137~~ 140,000 137

6

11

15

19

24

V.S.

54

58

62

66

- The monkeys theme song

Guitar

$\text{♩} = 250,000000 = 140,000137$

5

8

11

14

17

20

23

26

29

V.S.

- The monkeys theme song

Bass

♩ = 150,000000 = 140,000137

V.S.

2

Bass

57

63

66

- The monkeys theme song

Bass

♩ = 250,000000 ♩ = 140,000137

5

8

11

14

17

20

23

27

30

V.S.

32

35

38

41

2

45

49

53

56

59

62

65

67

- The monkeys theme song

Melody 1

$\text{♩} = 250,000000 = 140,000137$

7

12

17

22

27

31

35

39

3

2

44

49

54

59

65

- The monkeys theme song

Strings

$\text{♩} = 250,000000 = 140,000137$

7

12

18

24

30

V.S.

35

40

45

51

57

62

66

- The monkeys theme song
Melody Extra

♩ = 250,000000 ♩ = 140,000137

11

16

13 3

35

10 10

58

5 4