

♩ = 100,000000

Tenor Saxophone

Percussion

Jazz Guitar

Jazz Guitar

Jazz Guitar

Electric Guitar

Electric Guitar

Electric Guitar

Electric Guitar

Electric Guitar

Electric Guitar

5-string Electric Bass

Synth Strings

♩ = 100,000000

Lead 3 (Calliope)

Solo

4

Ten. Sax.

J. Gtr.

E. Gtr. Go

6

Ten. Sax.

J. Gtr.

E. Gtr. ing back to the corn er where I first saw you, Gon na

8

Ten. Sax.

J. Gtr.

E. Gtr. camp in mysleeping bag I'm not gon namove. Got

10

Ten. Sax.

J. Gtr.

E. Gtr. some words on card board got your pic ture in my hand, Say

12

Ten. Sax.

J. Gtr.

E. Gtr.

ing if you see this girl can you tell where I am. Somety to

14

Ten. Sax.

Perc.

J. Gtr.

E. Gtr.

E. Bass

handmemon ey they don't un derstand, I'm not

16

Ten. Sax.

Perc.

J. Gtr.

E. Gtr.

E. Bass

broke I'm just a brokenhearted man. and I know it

18

Ten. Sax.

Perc.

J. Gtr.

E. Gtr.

E. Bass

makes no sense, but what else can I do, And

20

Ten. Sax.

Perc.

J. Gtr.

E. Gtr.

E. Bass

how can I move on when I'm still in love with you. 'Cause if

22

Ten. Sax.

Perc.

J. Gtr.

E. Gtr.

E. Bass

Syn. Str.

one day you wake up and find that you're miss sing me, and your

24

Ten. Sax.

Perc.

J. Gtr.

E. Gtr.

E. Bass

Syn. Str.

heart starts to wonder where on this earth I can be, Think ing

26

Ten. Sax.

Perc.

J. Gtr.

E. Gtr.

E. Bass

Syn. Str.

may be you'll come back here to the place that we'd meet, And you'll

28

Ten. Sax.

Perc.

J. Gtr.

E. Gtr.

E. Bass

Syn. Str.

see me waiting for you on the corner of the street. So I'm not

30

Ten. Sax.

Perc.

J. Gtr.

E. Gtr.

E. Bass

Syn. Str.

mov ing, well I'm not mov

32

Ten. Sax.

Perc.

J. Gtr.

E. Gtr.

E. Gtr.

E. Gtr.

E. Bass

Syn. Str.

ing.

34

Perc.

E. Gtr.

E. Bass

36

Perc.

E. Gtr.

E. Bass

38

Ten. Sax.

Perc.

J. Gtr.

E. Gtr.

E. Bass

Policeman says "Son you can't stay here," I said

40

Ten. Sax. 

Perc. 

J. Gtr. 

"There's someone I'm waiting for, If it's a day, a month, a year". Gotta

E. Gtr. 

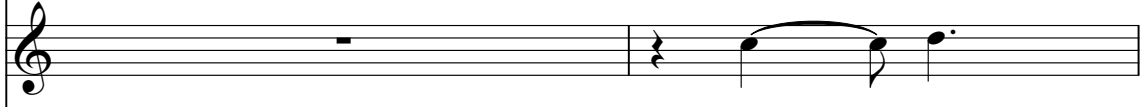
E. Gtr. 

E. Bass 

Lead 3 

42

Ten. Sax.

Perc.

J. Gtr.

J. Gtr.

stand my ground even if it rains or snows, If

E. Gtr.

E. Gtr.

E. Gtr.

E. Bass

44

Ten. Sax.

Perc.

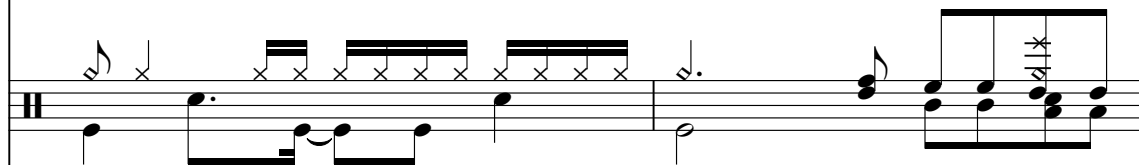

J. Gtr.

J. Gtr.

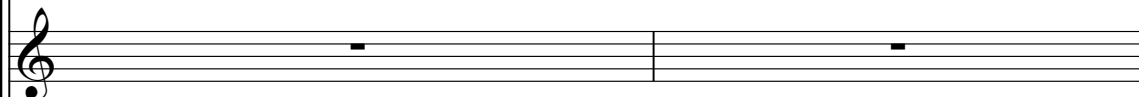

she changes her mind this is the first place she will go. 'Cause if

E. Gtr.

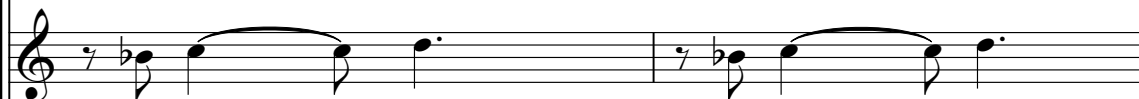

E. Gtr.

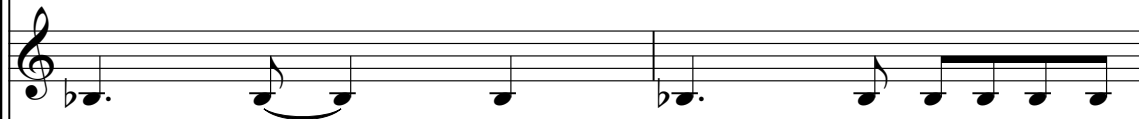

E. Gtr.

E. Bass

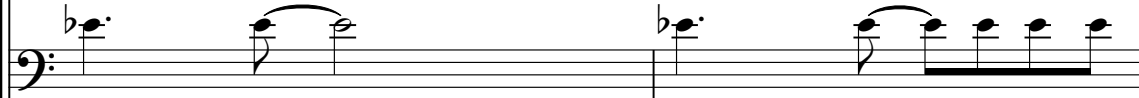

Lead 3

46

Ten. Sax.

Perc.

J. Gtr.

one day you wake up and find that you're missing me, and your

E. Gtr.

E. Gtr.

E. Gtr.

E. Bass

Syn. Str.

Lead 3

48

Ten. Sax.

Perc.

J. Gtr.

heart starts to won dewhere on this earth I can be, Think ing

E. Gtr.

E. Gtr.

E. Gtr.

E. Gtr.

E. Bass

Syn. Str.

Lead 3

50

Ten. Sax.

Perc.

J. Gtr.

may be you'll come back here to the place that we'd meet, and you'll

E. Gtr.

E. Gtr.

E. Gtr.

E. Bass

Syn. Str.

Lead 3

52

Ten. Sax.

Perc.

J. Gtr.

E. Gtr.

E. Gtr.

E. Gtr.

E. Bass

Syn. Str.

Lead 3

see me wait ing for you on the corner of the street. So I'm not

54

Ten. Sax.

Perc.

J. Gtr.

E. Gtr.

E. Gtr.

E. Gtr.

E. Bass

Syn. Str.

Lead 3

mov ing, I'm not mov

56

Ten. Sax.

Perc.

J. Gtr.

E. Gtr.

E. Gtr.

E. Gtr.

E. Bass

Syn. Str.

Lead 3

ing. I'm not mov

58

Ten. Sax.

Perc.

J. Gtr.

E. Gtr.

E. Gtr.

E. Gtr.

E. Bass

Syn. Str.

Lead 3

ing, I'm not mov

60

Ten. Sax.

Perc.

J. Gtr.

J. Gtr.

E. Gtr.

E. Gtr.

E. Gtr.

E. Gtr.

E. Bass

Syn. Str.

Lead 3

ing.

62

Ten. Sax. 

Perc. 

J. Gtr. 

J. Gtr. 
People talk a bout the guy who's wait ing on a

E. Gtr. 

E. Gtr. 

E. Gtr. 

E. Bass 

Syn. Str. 

64

Ten. Sax.

Perc.

J. Gtr.

J. Gtr.

E. Gtr.

E. Gtr.

E. Gtr.

E. Bass

Syn. Str.

3

3

3

3

girl Whoa whoa oh oh

66 3

Ten. Sax.

Perc.

J. Gtr.

J. Gtr.

E. Gtr.

E. Gtr.

E. Gtr.

E. Bass

Syn. Str.

There are no holes in his shoes But a big hole in his

68

Ten. Sax.

Perc.

J. Gtr.

J. Gtr.

E. Gtr.

E. Gtr.

E. Gtr.

E. Bass

Syn. Str.

Lead 3

world, Hmm Anthay

70

Ten. Sax.

Perc.

J. Gtr.

J. Gtr.

be I'll get fa mous as the man

E. Gtr.

E. Gtr.

E. Gtr.

E. Bass

Lead 3

Solo

71

Ten. Sax.

Perc.

J. Gtr.

J. Gtr.

E. Gtr.

E. Gtr.

E. Gtr.

E. Bass

Lead 3

Solo

who can't be moved, and may

72

Ten. Sax.

Perc.

J. Gtr.

J. Gtr.

be you won't mean to but you'll see

E. Gtr.

E. Gtr.

E. Gtr.

E. Bass

Lead 3

Solo

A vertical fretboard diagram showing the positions of the strings and the placement of the two flats in the key signature.

73

Ten. Sax.

Perc.

J. Gtr.

J. Gtr.

me on the news, and you'll come

E. Gtr.

E. Gtr.

E. Gtr.

E. Bass

Solo

74

Ten. Sax. *3*

Perc.

J. Gtr.

J. Gtr.

run ning to the cor ner

E. Gtr.

E. Gtr.

E. Gtr.

E. Bass

Solo

75

Ten. Sax.

Perc.

J. Gtr.

J. Gtr.

J. Gtr.

'Cause you'll know it's just for you I'm the man

E. Gtr.

E. Gtr.

E. Gtr.

E. Bass

Solo

Guitar tablature diagram showing fret numbers on the strings.

Guitar tablature diagram showing fret numbers on the strings.

77

Ten. Sax. 

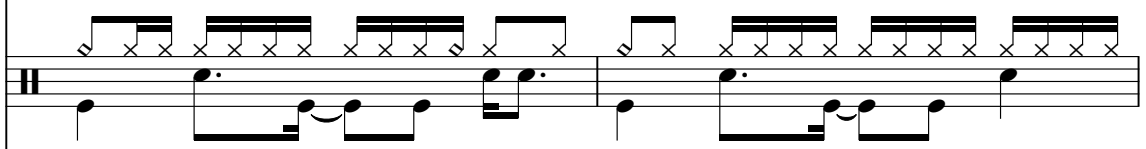
Perc. 

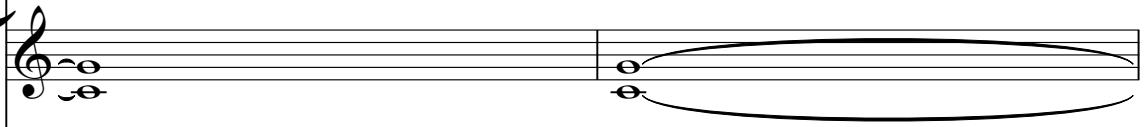
J. Gtr. 

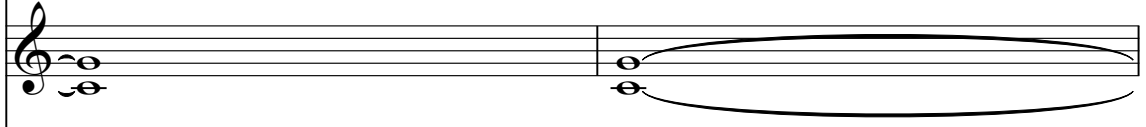
J. Gtr. 

J. Gtr. 

wh~~can't~~ removed I'm the man

E. Gtr. 

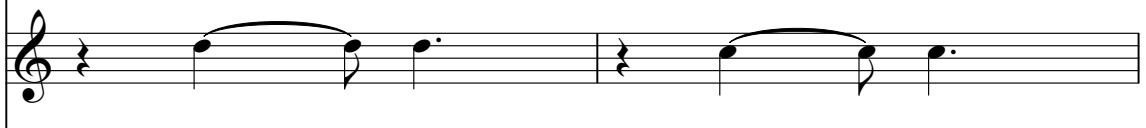
E. Gtr. 

E. Gtr. 

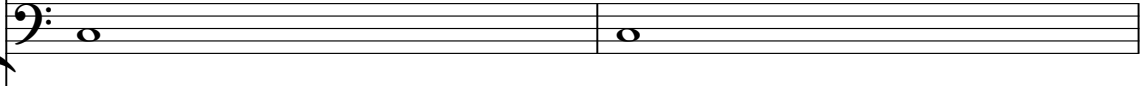
E. Bass 

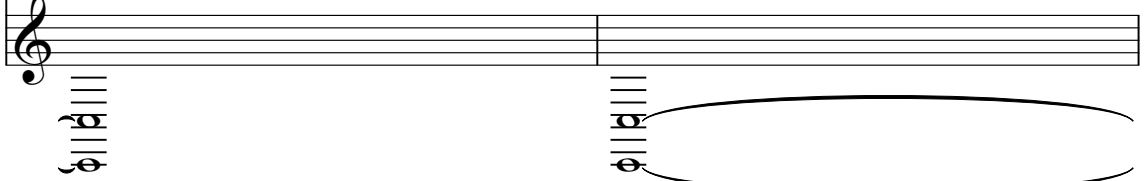
Solo 

79

Ten. Sax.

Perc.

J. Gtr.

J. Gtr.

J. Gtr.

E. Gtr.

E. Gtr.

E. Gtr.

E. Gtr.

E. Gtr.

E. Bass

Syn. Str.

Lead 3

Solo

who can't be moved Cause if one day you wake up and find that

81

Ten. Sax.

Perc.

J. Gtr.

J. Gtr.

E. Gtr.

E. Gtr.

E. Gtr.

E. Bass

Syn. Str.

Lead 3

you're mis sing me, and your heart starts to won der where on this

83

Ten. Sax.

Perc.

J. Gtr.

J. Gtr.

earth I can be, Think ing may be you'llcomeback here to the

E. Gtr.

E. Gtr.

E. Gtr.

E. Bass

Syn. Str.

Lead 3

85

Ten. Sax.

Perc.

J. Gtr.

J. Gtr.

E. Gtr.

E. Gtr.

E. Gtr.

E. Bass

Syn. Str.

Lead 3

place that we'd meet, and you'll

86

Ten. Sax.

Perc.

J. Gtr.

J. Gtr.

E. Gtr.

E. Gtr.

E. Gtr.

E. Gtr.

E. Bass

Syn. Str.

Lead 3

see me waiting for you on the corner of the street. So I'm not

3

3

Ten. Sax.

Perc.

J. Gtr.

J. Gtr.

E. Gtr.

E. Gtr.

E. Gtr.

E. Gtr.

E. Bass

Syn. Str.

Lead 3

mov ing, I'm not mov

90

Ten. Sax.

Perc.

J. Gtr.

J. Gtr.

E. Gtr.

E. Gtr.

E. Gtr.

E. Gtr.

E. Bass

Syn. Str.

Lead 3

ing. I'm not mov

Ten. Sax.

Perc.

J. Gtr.

J. Gtr.

E. Gtr.

E. Gtr.

E. Gtr.

E. Gtr.

E. Bass

Syn. Str.

Lead 3

ing, I'm not mov

94

Musical score for page 94, featuring the following instruments and parts:

- Ten. Sax.**: Melodic line with a key signature change from B-flat to F major.
- Perc.**: Rhythmic accompaniment with various patterns.
- J. Gtr.**: Two staves, one with a rhythmic pattern and the other with a melodic line.
- E. Gtr.**: Multiple staves including:
 - Staff 1: Chords with the word "ing." above.
 - Staff 2: Melodic line with the word "Go" above.
 - Staff 3: Melodic line with slurs.
 - Staff 4: Chords with slurs.
 - Staff 5: Chords with slurs.
 - Staff 6: Chords with slurs.
 - Staff 7: Chords with slurs.
- E. Bass**: Bass line in the lower register.
- Syn. Str.**: Synthesizer part with sustained chords.
- Lead 3**: Melodic line at the bottom of the page.

96

Ten. Sax.

Perc.

J. Gtr.

E. Gtr.

E. Gtr.

ing back to the cor ner whereI first saw you, Gonna

98

Ten. Sax.

J. Gtr.

E. Gtr.

camp in mysleeping bag I'm not gon namove.

100

Ten. Sax.

E. Gtr.

Tenor Saxophone

♩ = 100,000000

4

8

12

15

19

23

27

31

4

Tenor Saxophone

38

42

46

50

54

59

63

67

71

74

Tenor Saxophone

78

82

86

90

95

98

Percussion

♩ = 100,000000

13

16

19

22

25

28

31

34

37

40

V.S.

69

72

75

78

81

84

87

90

93

95

Jazz Guitar

♩ = 100,000000

42

45

25

71

73

75

80

82

84

86

88

V.S.

90

92

94

9

Jazz Guitar

♩ = 100,000000
60

64

68

6

77

25

Jazz Guitar

♩ = 100,000000

4

Go ing the first you can sing I'm move. Go on the a got

11

you hand say ing you tell me some hand they't stand, not broke I'm no hand how

18

make the can do, And know when I live Cause only that you sing any our hand the

25

earth the Thing may be the place det you'll see you the coffee I'm not ming,

31

4

with mov ing. And you can't say I'm no hand how

41

day on the stand you can't rain snow, I'm no hand how Cause only that you sing any our

48

hand the earth the Thing may be the place det you'll see you the coffee I'm not

54

ming, I'm no hand how. I'm no hand how. I'm no hand how. I'm no hand how.

61

And talk about the guy who wait ing a girl Whoa whoa oh oh

66

There no hand how Buabigole his world, Hmm And by the way

71

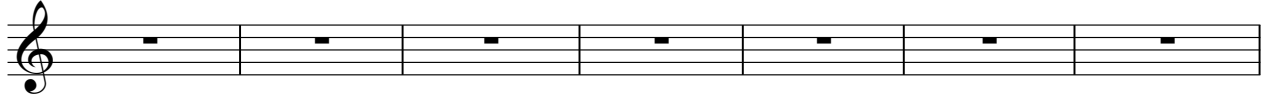

who've dany by one and I not the you the mung over 'Cause for you I mean who've

78

I mean who've dany by one and I not the you the mung over 'Cause for you I mean who've

84

may be the place that you'll see for one can't find mung, I'm mov

90

ing. I'm not mov ing, I'm not mov ing.

95

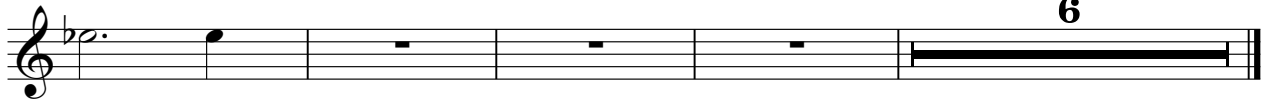

Go ing back where first you, Gna can't find I'm not mov.

Electric Guitar

♩ = 100,000000

5

8

11

14

17

20

23

27

31

V.S.

34

37

40

43

47

51

55

59

63

66

69

72

75

79

84

88

92

96

99

Electric Guitar

♩ = 100,000000

31

7

41

46

3

10

62

68

74

79

14

9

Electric Guitar

♩ = 100,000000

31

34 28

65

69

73

77

81 13

95 8

Electric Guitar

♩ = 100,000000

41

44

49

54

59

18

81

86

91

94

9

Electric Guitar

♩ = 100,000000

45

48

52

56

60

18

81

85

89

93

9

Electric Guitar

♩ = 100,000000

86

86

91

91

9

5-string Electric Bass

♩ = 100,000000
13

17

21

25

29

33

38

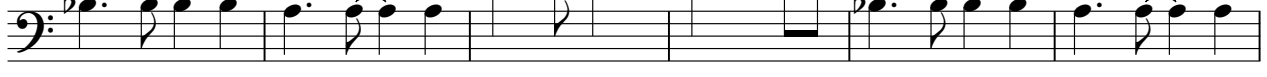

44

48

52

V.S.

56

60

67

73

79

83

87

91

94

Synth Strings

♩ = 100,000000

21

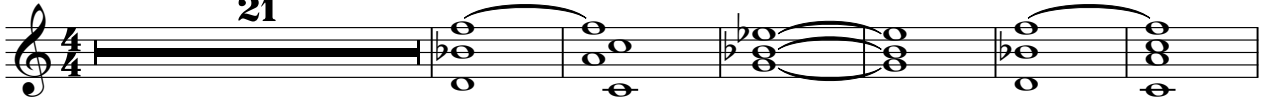

28

47

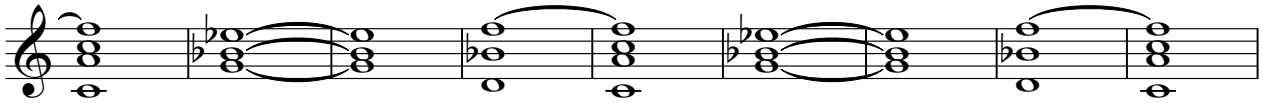

56

65

10

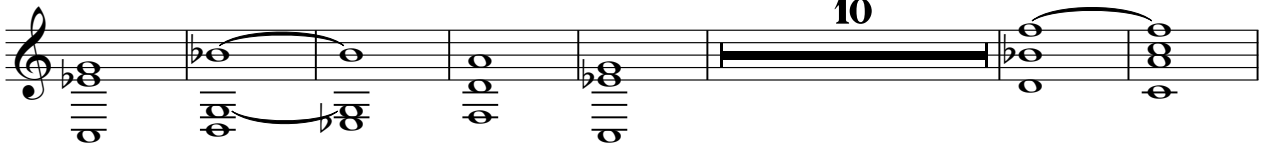

82

90

9

Lead 3 (Calliope)

♩ = 100,000000

40

3

2

45

49

3

53

57

62

7

71

6

Lead 3 (Calliope)

79

83

87

91

94

Solo

♩ = 100,000000

69

Diagram 1: F major (x332133)
Diagram 2: G major (233233)
Diagram 3: F major (x332133)
Diagram 4: G major (233233)
Diagram 5: F major (x332133)

75

25

Diagram 1: F major (x332133)
Diagram 2: G major (233233)
Diagram 3: G major (233233)
Diagram 4: F major (x332133)