

# Eiffel 65 - Cosa Restera

00:00:01:22  
2.1,00  
Intro

♩ = 138,000824

- Soprano:** A vocal line that is currently silent.
- Alto:** A vocal line that is currently silent.
- Electric Clavichord:** A keyboard instrument part that is currently silent.
- Synth Bass:** A bass line that is currently silent.
- Reverse Cymbals:** A cymbal part that is currently silent.
- Synth Strings:** A string part that is currently silent.
- Lead 2 (Sawtooth):** A synthesizer part with a sawtooth waveform, currently silent.
- FX 5 (Brightness):** An effects part that is currently silent.
- Solo:** A guitar solo part that is currently silent.
- Seashore:** A sound effect part that is currently silent.

Lyrics are present in the Reverse Cymbals staff: ~~THE MUSICIAN~~ 38 I I I IN A SONG

(C) 1998 by M-LIVE s.r.l.;Edizioni Musicali GZ2538  
(C) 1998 by M-LIVE s.r.l.;Edizioni Musicali GZ2538

2

4

7

10

Perc.

E. Clav.

S. Bass

Rev. Cym.

FX 5

FOR E VER ON IN A SONG A S OH OH ONG

13

Perc.

E. Clav.

S. Bass

Rev. Cym.

FX 5

IN A SONG A S OH OH ONG A S IN A SONG

16

Perc.

E. Clav.

S. Bass

Rev. Cym.

FX 5

IN A SONG A S OH OH ONG FOR E VER ON

19

Perc.

A.

E. Clav.

S. Bass

FX 5

20

Perc.

S.

S. Bass

Rev. Cym.

AC QUA ZUR RA O AL BA CHIA RA

Syn. Str.

FX 5

Solo

Seash.

≡

23

Perc.

S.

S. Bass

Rev. Cym.

NEL BLU DI PIN TO DI BLU CO SA RES TE RA

Syn. Str.

FX 5

Solo

26

29

32

Perc.

S.

S. Bass

Rev. Cym.

Syn. Str.

FX 5

Solo

35

Perc.

S.

S. Bass

Rev. Cym.

Syn. Str.

FX 5

Solo

00:01:04:08  
38.1.00  
Instrumental 1

Perc. 

E. Clav. 

S. Bass 

Rev. Cym. 

Syn. Str. 

Lead 2 

Perc. 

E. Clav. 

S. Bass 

Rev. Cym. 

Syn. Str. 

Lead 2 

47

Perc.

E. Clav.

S. Bass

Rev. Cym.

Syn. Str.

Lead 2

50

Perc.

E. Clav.

S. Bass

Rev. Cym.

Syn. Str.

Lead 2

53

Perc. Mar. E. Clav. S. Bass Rev. Cym. Syn. Str. Lead 2 FX 5 Seash.

TITLES OF A

56

Mar.

S. Bass

Rev. Cym.

Syn. Str.

FX 5

SONG THAT FLY A MONG THE TRAC KING OF

59

Mar.

S. Bass

Rev. Cym.

Syn. Str.

FX 5

TIME CAT CHING THE E MO TIONS IN A SONG ON AND ON

62

65

68

Perc.

Mar.

S. Bass

Rev. Cym.

Syn. Str.

FX 5

E VER IN A SONG ALL LIFE LONG

00:02:01:18  
 71.1.00  
 Chorus 3

71

Perc.

S.

E. Clav.

S. Bass

Rev. Cym.

Syn. Str.

FX 5

Solo

AC QUA ZUR RA O

73

Perc.

S.

E. Clav.

S. Bass

Rev. Cym.

Syn. Str.

FX 5

Solo

AL BA CHIA RA NEL BLU DI

75

Perc.

S.

E. Clav.

S. Bass

Rev. Cym.

Syn. Str.

FX 5

Solo

PIN TO DI BLU CO SA RES TE RA

77

Perc.

S.

E. Clav.

S. Bass

Rev. Cym.

UN CE NTRO DI GRA VI TA

Syn. Str.

FX 5

Solo

00:02:15:15  
79.1.00  
Chorus 4

79

Perc.

S.

E. Clav.

S. Bass

Rev. Cym.

AC QUA ZUR RA O

Syn. Str.

FX 5

Solo

81

Perc.

S.

E. Clav.

S. Bass

Rev. Cym.

Syn. Str.

FX 5

Solo

AL BA CHIA RA E DU NA

83

Perc.

S.

E. Clav.

S. Bass

Rev. Cym.

Syn. Str.

FX 5

Solo

TER RA PRO MES SA CO SA RES TE RA

85

Perc.

S.

E. Clav.

S. Bass

Rev. Cym.

Syn. Str.

FX 5

Solo

UN CE NTR O DI GRA VI TA IN

87

Perc.

E. Clav.

S. Bass

Rev. Cym.

Syn. Str.

Lead 2

FX 5

DIF FE REN TE Instrumental

89

Perc.

E. Clav.

S. Bass

Rev. Cym.

Syn. Str.

Lead 2

92

Perc.

E. Clav.

S. Bass

Rev. Cym.

Syn. Str.

Lead 2

95

Perc.

Mar.

E. Clav.

S. Bass

Rev. Cym.

Syn. Str.

Lead 2

FX 5

Seash.

TITLES OF A

- Perc.**: Percussion track with a steady rhythmic pattern.
- Mar.**: Maracas track with a complex rhythmic pattern.
- S. Bass**: Bass line with a steady eighth-note rhythm.
- Rev. Cym.**: Reversed cymbal track, mostly silent.
- Syn. Str.**: Synthesizer strings track with sustained chords.
- FX 5**: FX 5 track with rhythmic patterns.
- Seash.**: Seashell track with a few notes.

Lyrics for measures 98-100:

SONG THAT FLY A MONG THE TRAC KING OF

- Perc.**: Percussion track with a steady rhythmic pattern.
- Mar.**: Maracas track with a complex rhythmic pattern.
- S. Bass**: Bass line with a steady eighth-note rhythm.
- Rev. Cym.**: Reversed cymbal track, mostly silent.
- Syn. Str.**: Synthesizer strings track with sustained chords.
- FX 5**: FX 5 track with rhythmic patterns.

Lyrics for measures 101-103:

TIME CAT CHING THE E MO TIONS IN A SONG ON AND ON

104

Perc. 

Mar. 

S. Bass 

Rev. Cym. 

Syn. Str. 

FX 5 

FOR E VER FIRE ON A BEACH YO ERIENDS A MOMENT

107

Perc. 

Mar. 

S. Bass 

Rev. Cym. 

Syn. Str. 

FX 5 

LOC KED IN A TU NE E MO TIONS LAST FOR

110

Perc.

Mar.

S. Bass

Rev. Cym.

Syn. Str.

FX 5

Solo

E VER IN A SONG ALL LIFE LONG

00:03:14:17  
113.1,00  
Chorus 5

113

Perc.

S.

E. Clav.

S. Bass

Rev. Cym.

Syn. Str.

FX 5

Solo

AC QUA ZUR RA O

115

Perc. S. E. Clav. S. Bass Rev. Cym. Syn. Str. FX 5 Solo

AL BA CHIA RA NEL BLU DI

117

Perc. S. E. Clav. S. Bass Rev. Cym. Syn. Str. FX 5 Solo

PIN TO DI BLU CO SA RES TE RA

119

Perc.

S.

E. Clav.

S. Bass

Rev. Cym.

UN CE NTRO DI GRA VI TA

Syn. Str.

FX 5

Solo

00:03:28:14  
121.1,00  
Chorus 6

121

Perc.

S.

E. Clav.

S. Bass

Rev. Cym.

AC QUA ZUR RA O

Syn. Str.

FX 5

Solo

123

Perc. S. E. Clav. S. Bass Rev. Cym. Syn. Str. FX 5 Solo Seash.

AL BA CHIA RA E III NA TER RA PRO MES SA

126

Perc.

S.

S. Bass

Rev. Cym.

Syn. Str.

FX 5

Solo

Seash.

CO SA RES TE RA UN CE NTRO DI GRA VI TA IN

129

Rev. Cym.

Syn. Str.

Lead 2

FX 5

Solo

DIF FE REN TE

00:03:44:03  
130.1,00  
Fine

130

Perc.

Syn. Str.

Lead 2

Solo

131

Perc.

Seash.

# Eiffel 65 - Cosa Restera

## Percussion

♩ = 138,000824

5

9

12

14

16

18

19

20

23

23

(C) 1998 by M-LIVE s.r.l.;Edizioni Musicali GZ2538  
(C) 1998 by M-LIVE s.r.l.;Edizioni Musicali GZ2538

V.S.

Percussion

27

31

35

37

38

42

45

46

48

50

Percussion

52

7

62

66

70

73

75

77

79

81

83

V.S.

85

87

90

92

94

96

101

106

110

114

116

118

120

122

124

127

130

131

Marimba

Eiffel 65 - Cosa Restera

♩ = 138,000824

4

51

51

57

59

61

63

(C) 1998 by M-LIVE s.r.l.;Edizioni Musicali GZ2538  
(C) 1998 by M-LIVE s.r.l.;Edizioni Musicali GZ2538

V.S.

2

Marimba

65

67

69

97

99

101

Marimba

3

103

105

107

109

111

133

# Eiffel 65 - Cosa Restera

Soprano

$\text{♩} = 138,000824$   
**19**

**24**

**29**

**35**

**73**

**79**

**84** **26**

(C) 1998 by M-LIVE s.r.l.;Edizioni Musicali GZ2538  
(C) 1998 by M-LIVE s.r.l.;Edizioni Musicali GZ2538

Soprano

113

118

123

127

133

# Eiffel 65 - Cosa Restera

Alto

♩ = 138,000824

**18** **113**

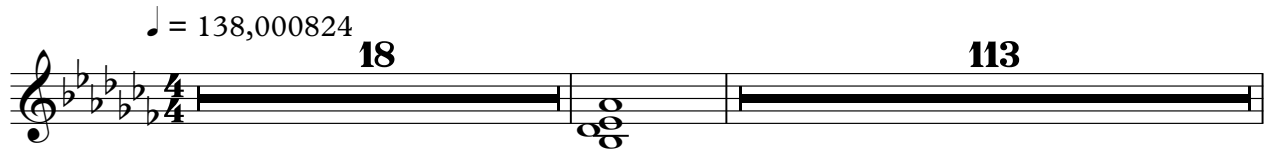

133

(C) 1998 by M-LIVE s.r.l.;Edizioni Musicali GZ2538  
(C) 1998 by M-LIVE s.r.l.;Edizioni Musicali GZ2538

Electric Clavichord

Eiffel 65 - Cosa Restera

♩ = 138,000824

(C) 1998 by M-LIVE s.r.l.;Edizioni Musicali GZ2538  
(C) 1998 by M-LIVE s.r.l.;Edizioni Musicali GZ2538

38

41

44

47

50

53

71

73

75

77

79

81

83

85

87

V.S.

89

92

95

113

115

117

119

121

123

Electric Clavichord

124

133

Synth Bass

Eiffel 65 - Cosa Restera

♩ = 138,000824

3

7

11

15

19

26

31

2

(C) 1998 by M-LIVE s.r.l.;Edizioni Musicali GZ2538  
(C) 1998 by M-LIVE s.r.l.;Edizioni Musicali GZ2538

Eiffel 65 - Cosa Restera

Reverse Cymbals

♩ = 138,000824

2

~~SONG~~ ~~SONG~~ ~~SONG~~ ~~SONG~~ ~~SONG~~ ~~SONG~~ ~~SONG~~ ~~SONG~~

8

ISONG ASIONG FORON ISONG ASIONG ISONG ASIONG

15

2

ASIONG ISONG ASIONG FORVIAQUARA OABARA

23

NHIDI PINBLU COSRESIRA USERO DITA AQUARA O

30

ABARA DIATIRGISA COSRESIRA USERO DITA IN DIRIENstrumental

37

)

43

48

53

TITOLSONGTHAT MONG THROGTIMCITINE

60

~~SONG~~ ~~SONG~~ ~~SONG~~ ~~SONG~~ ~~SONG~~ ~~SONG~~ ~~SONG~~ ~~SONG~~

(C) 1998 by M-LIVE s.r.l.;Edizioni Musicali GZ2538  
(C) 1998 by M-LIVE s.r.l.;Edizioni Musicali GZ2538

Reverse Cymbals

67

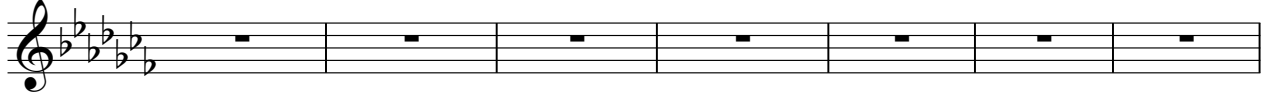

~~MONS~~ EVERSANG ALIFLONG AQUARA O AIBARA

74

NHILI PINSILU COAESIRA USERO ORTA AQUARA O AIBARA

82

~~ED~~ MATRICESA COAESIRA USERO ORTA IN DIFERENTE Instrumental

89

94

TITLESONGTHEY MONG

100

~~THE~~ TIME CAUTIONSONG ONON FORER FINDERIENMENT

107

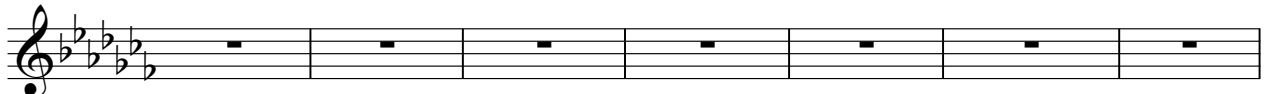

LIED IMINE ~~MONS~~ EVERSANG ALIFLONG AQUARA

114

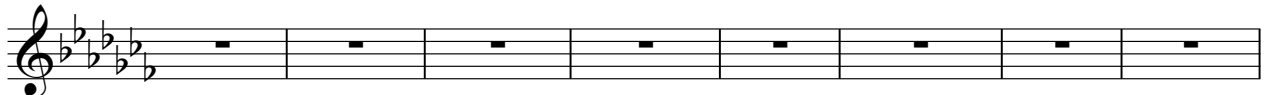

O AIBARA NHILI PINSILU COAESIRA USERO ORTA AQUARA

122

O AL EAIARA EDNATERMESSA CO SRESTE RA

127

~~USERO~~ ORTA IN DIF FEREN TE

Synth Strings

Eiffel 65 - Cosa Restera

♩ = 138,000824

19

26

34

41

46

51

57

64

71

79

(C) 1998 by M-LIVE s.r.l.;Edizioni Musicali GZ2538  
(C) 1998 by M-LIVE s.r.l.;Edizioni Musicali GZ2538

V.S.

Synth Strings

88

93

98

105

112

121

127

133

Lead 2 (Sawtooth)

Eiffel 65 - Cosa Restera

♩ = 138,000824

34

40

45

50

54 33

91

96 32 2

133

(C) 1998 by M-LIVE s.r.l.;Edizioni Musicali GZ2538  
(C) 1998 by M-LIVE s.r.l.;Edizioni Musicali GZ2538

♩ = 138,000824

2

6

10

14

18

23

27

31

35

18

103

107

111

116

120

124

127

133

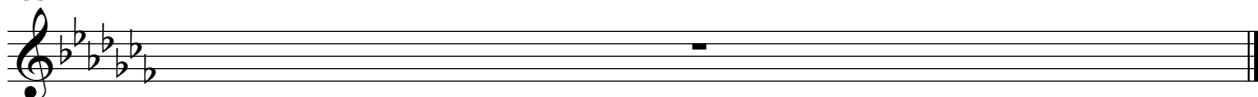

# Eiffel 65 - Cosa Restera

Solo

♩ = 138,000824

19

23

28

31

34

38

33

73

76

79

82

(C) 1998 by M-LIVE s.r.l.;Edizioni Musicali GZ2538  
(C) 1998 by M-LIVE s.r.l.;Edizioni Musicali GZ2538

V.S.

85 24

111

114

117

120

123

126

128 2

133

♩ = 138,000824

16

22

6

24

55

41

99

26

4

133